TO CALL THE WORLD
From 8 a.m. to 8 p.m. (Saturdays, 9 p.m.), all departments may be reached by calling 4800
From 8 p.m. to 8 a.m. call the following:
Business Office 3253
Editorial Room 3268
Editorial Room 4723
Mailing Room 3253

Monroe Morning World

THE WEATHER
LOUISIANA: Partly cloudy with widely scattered thundershowers Sunday and Monday. Gentle to moderate southwest and south winds on the coast.
ARKANSAS: Partly cloudy with widely scattered thundershowers Sunday and Monday.
MONROE: Maximum 91; minimum 70.

MONROE, LOUISIANA, SUNDAY, JULY 20, 1941 — 28 PAGES — PRICE FIVE CENTS
VOL. 12.—No. 235

GERMAN DRIVE APPARENTLY STALLED FOR 24 HOURS

BRITAIN THINKS INVASION WON'T COME THIS YEAR

Believes German Troops Too Badly Shattered By Russian War

HOMELAND ARMY IS ONLY BIG ENOUGH FOR DEFENSE

Difficulty Of Reassembling Would Be Too Great In Short Period

LONDON, July 19.—(AP)—A reliable foreign source said tonight that private reports from the continent indicated the Germans had thrown so much of their air and land power into the Russian campaign that it appeared unlikely that they could attempt to invade Britain before next year.

These reports state that the Germans still have 750,000 troops in western Europe, but that only about 200,000 are front line fighting men, the remainder being garrison or occupation troops. German air strength in the west was pictured as considerable but designed principally for defense.

As a result, Adolf Hitler probably has decided to defer any attempt to invade Britain until next year, the foreign informant said.

It is highly improbable, he said, that the Germans now would be able to organize an invasion of England before next winter. Reports from continental agents indicate, he said, that Germany had moved the best of her troops to the eastern front and that the mere problem of reassembling them into invasion armies in the west would take a minimum of six weeks under even the most favorable conditions.

He added:

"But favorable conditions do not exist because of two factors: one, the heavy losses of men and material inflicted by the Russians, and two, damage to communications and bases in western Germany and along the German-occupied French invasion coast, inflicted by the R. A. F."

As a result Hitler probably will rely on a renewed heavy aerial offensive beginning at the end of August, this source said. This prediction recalled the warning of Prime Minister

(Continued on Sixth Page)

BOLIVIA CALLS STATE OF SIEGE

Orders German Minister Out In Swift Move To Suppress Nazi Putsch

LA PAZ, Bolivia, July 19.—(AP)—The Bolivian government proclaimed a state of siege tonight and ordered the German minister to leave the country within 48 hours in a swift move to suppress what informed persons called a threatened Nazi putsch.

The government announcement said the siege decree was to thwart "a revolutionary attempt being plotted by groups with totalitarian tendencies."

Although the government did not directly link the two actions simultaneously with the declaration of a state of siege it announced that the German minister, Ernest Wendler, had been declared persona non grata at a cabinet meeting this afternoon and was ordered to get out of Bolivia within two days.

The announcement did not mention the other members of the embassy staff, but usually well-informed persons said it was believed they likewise would be expelled.

Informed sources said the government had uncovered evidence that a Nazi putsch was being prepared by subversive elements.

Police authorities took precautionary measures to maintain order throughout the republic, and official reports

(Continued on Sixth Page)

EDIBLE OIL PRICE FIXING SUGGESTED

MEMPHIS, Tenn., July 19.—(AP)—President Oscar Johnston of the national cotton council suggested to Federal Price Administrator Leon Henderson today a plan to control prices of all edible oils and fats "without unnecessarily penalizing any one branch of the industry."

Johnston said a price ceiling applicable only to cottonseed oil would have a disastrous effect on cotton farmers.

His suggestions, mailed to Henderson, were that a base price for the various competitive edible oils and fats be fixed and this figure paid the producer of the raw material, with margins added later to give processors and handlers a return.

Both maximum and minimum prices would be set, with adjustments occasionally to assure parity with other commodities.

Woman Rescued After 3 On Boat Starve To Death

Husband Dies Heroically That Mother Of Children May Live

LOS ANGELES, July 19.—(AP)—Hope of restoring the memory of Mrs. Fern Thompson, lost on a starvation voyage on which she lived in the reek of death, was pinned today on the log of her wrecked sloop.

Mrs. Thompson, 21, is the sole survivor of a quartet which gaily set out for the Marquesas islands in the South seas last August 12. They missed Hawaii and Samoa. Their 28-foot sloop, the Wing On, was found wrecked 75 days late—on November 24—in the Fiji islands.

Aboard were Mrs. Thompson, emaciated by starvation, and the corpses of Dalton Conly, 25, of Oakland, Calif., and his wife, Eve, 20. Mrs. Thompson's husband, Chester, 21, had been buried at sea. They had taken only 30 days' food supply.

Dr. Samuel C. Benadom and psychologists who have treated Mrs. Thompson since she was brought home said their chief hope of restoring her memory and health was to shock her into remembrance by reading excerpts of the Wing On's log.

A transcript of the log arrived yesterday after Secretary of State Hull had intervened with British officials. Previously, the British had said they could not release the log, said Attorney Robert Neeb, Jr.

Neeb declined to disclose contents of the log "unless and until Mrs. Thompson recovers and chooses to do so herself."

But a vivid description of three horror-filled weeks before she was rescued came from Wainwright Abbott, American consul at Suva. In a

(Continued on Tenth Page)

ARMY CORPORAL BADLY INJURED

Joe Clark Brought To Hospital Here After Crash Near Rayville

Corporal Joe Clark, 21, of the United States army was in a serious condition last night at the Conway Memorial Hospital from injuries received when he overturned at least three times in an army command car after losing control of it just south of Rayville, hospital attaches reported.

A passenger with Corporal Clark, Percy Ray Greer, 15-year-old son of Mr. and Mrs. George Greer, Rayville, was taken to St. Francis Sanitarium, where he was treated for a broken arm and leg, physicians there said. Both were thrown clear of the vehicle, which was demolished.

Corporal Clark suffered a brain concussion and badly injured right leg, hospital physicians said, adding that he may be suffering also from a fractured skull. He did not recover consciousness until late last night, physicians said.

The accident is said to have occurred when the soldier failed to make a curve and tried to pull the car back on the road, causing it to overturn, hospital attaches reported.

A resident of Gannie, Ga., Corporal Clark was assigned to Rayville, where he assisted in obtaining land grants for army fall maneuvers, it was reported. Mr. and Mrs. Joseph Scot Clark, parents of the army corporal, notified of the accident yesterday, were said to have left by train for Monroe last night and are scheduled to arrive in Monroe today, according to hospital physicians.

ROOSEVELT BUSY WITH MESSAGE ON DRAFTEE SERVICE

Sets Aside Week-End For Completing Communication To Congress

MAY ASK DECLARATION OF EMERGENCY TO HOLD MEN

Only Ten Days Left Before Deadline Set By Marshall Arrives

WASHINGTON, July 19. — (AP) — President Roosevelt dictated today a tentative draft of his message to congress recommending that the service period of draftees, national guardsmen and reserves be prolonged and set aside the entire week-end for the completion of the communication.

A congress already deeply embroiled in controversy over the issue will receive it on Tuesday or later, scarcely ten days before the August 1 deadline, beyond which General George C. Marshall, the army chief of staff, has said enactment of the legislation could not be postponed with safety.

What line of approach the president will take was, of course a closely guarded secret, but some were disposed to think that he might urge the declaration of a state of national emergency by congress, as a basis for retaining the men in the army after the year for which they were inducted originally.

From the office of prices and civilian supply, meanwhile, came an announcement that production of automobiles, mechanical refrigerators and household laundry equipment, would be reduced by as much as 50 per cent in the next 12 months, because of an "acute shortage" of raw materials needed for defense production.

Leon Henderson, the price administrator, also said conferences were in progress with manufacturers of air conditioning apparatus, heating and cooking equipment, metal furniture and miscellaneous household appliances, with production cuts in prospect for those lines as well.

Pressing his program of gasoline conservation—in the face of an expected shortage in the east—Secretary Ickes asked for a voluntary reduction of one-third in gasoline consumption in 16 east coast states.

The White House announced the appointment of a six-member committee to investigate complaints that negroes seeking jobs in defense industries and in the government were the objects of discrimination.

To the chairmanship, he named Mark Ethridge, general manager of the Louisville Courier-Journal. The other members were: Philip Murray, president of the C. I. O., William Green, president of the A. F. L.; David Sarnoff, president of the Radio Corporation of America; Milton P. Webster, vice-president of the Brotherhood of Sleeping Car Porters, and Earl B. Dickerson, a Chicago attorney.

From the war department came an announcement that new commanders had been assigned to the four air forces within the continental United States: Major-General Lewis H. Brereton to the third air force with headquarters at Tampa, Fla., Major-General Herbert A. Darque, to the first,

(Continued on Tenth Page)

Army Rejects Father Of 12—And He's Disappointed

Samuel Howard Isenberg, freight train conductor of Pittsburgh, appeared before the selective service board for army service and was disappointed when he was quickly given a deferred classification—because he has 12 children at home. Here's the 35-year-old father (left) with his wife, Stella (beside him) and their 12 children ranging in age from 17 months to 18 years. Said Papa Isenberg: "I really would have liked some army training—I figured it would give me a little bit of a vacation."

ELLENDER SAYS WAR IN BALANCE

Louisianian Believes It Will End By Fall Or Go On For Years

SHREVEPORT, La., July 19.—(AP)—Senator Allen J. Ellender, who arrived here early this morning, gave the following observations:

1—That the European war will end by November or otherwise go on for years.

2—That congress will extend the period of service of selectees beyond one year.

3—That the United States can aid in knocking out Hitler now or face the problem of maintaining a huge army for years to come.

4—The prospects are very bright for many more big industries in the United States.

Discussing his prediction on the European war, the senator said that if Russia puts up sufficient resistance to delay the war, internal uprising in Germany and conquered countries will prove Hitler's downfall. This, he said, may occur by November.

If instead, he said, the war goes on until May it will last for four or five years with Germany drawing on Russian resources. If England is defeated, he said, the United States may look for a period of prolonged desultory war—maybe not actual fighting but an armed alert and continuous enmities and clashes and economic warfare that may last for 50 years.

"It is either knock out Hitler now or face such a situation," Ellender said.

Ellender said that the congress would not break faith or a contract by extending the period of service of selectees. He said that it was pro-

(Continued on Sixth Page)

INDIAN CHIEF TO SERVE 18 MONTHS

TUCSON, Ariz., July 19.—(AP)—Too late, Chief Pia Machita of the Papago Indians has come into the union.

For most of his 73 years, government counsel say, the unconquered leader of an obscure Mexican border tribe has denied the sovereignty of the United States.

Today he was sentenced to 18 months in prison for resisting a federal officer who sought to arrest him on a charge of urging younger Indians to evade the draft.

United States Marshal Ben J. McKinney told the court that since Pia Machita's arrest he had been "very helpful in rounding up other tribesmen and in urging his young men to register for the draft."

The marshal urged leniency, but Judge Albert M. Sames refused to grant probation to Pia Machita and two other Indians under the same charge. All pleaded guilty.

"Their offense is far too serious in these times,'" the court said.

He sentenced the other Indians to 16 months each.

K. Berry Peterson, assistant United States attorney charged that Pia Machita had counseled his people in the remote village of Toapit to defy census takers and livestock sanitary inspectors and to refuse to cooperate with the Indian agency or the Papago council.

An airplane guided a posse to Pia Machita's desert hideout last May 18 and he was arrested.

'V FOR VICTORY' DAY IS LAUNCHED

Churchill Calls On Conquered People To Smear Millions Of V's

(By Associated Press)

LONDON, Sunday, July 20.—A post-midnight broadcast with a message from Prime Minister Churchill opened "V for Victory" day on the German-occupied continent today, urging the conquered peoples to go out under cover of darkness and smear "millions of new V's on walls and doors and pavements all over Europe" as a symbol of resistance to Nazism.

Today was set aside as a special day for manifestations of resistance after a campaign started almost as a joke had swept through the occupied territories and assumed major proportions in the last few days, capped by the participation now of the prime minister himself.

It was Britain's first major propaganda offensive in the occupied nations, a call for organization throughout these lands of "an invisible army of many millions" to launch a "fear offensive" against German troops and authorities and to refuse all collaboration with them.

Churchill's message, read by "Col-

(Continued on Sixth Page)

4-YEAR-OLD GIRL DROWNS

MERIDIAN, Miss., July 19.—(AP)—Four-year-old Agnes Williams, who had donned a bathing suit to wade with her brother Sonny, 9, in a rain-swollen creek a block from her home today, drowned after a swift current bore her away. Firemen and others tried vainly for three hours to resuscitate her.

JONES SAYS NO SESSION NEEDED

Asserts 85 Per Cent Of Reorganization Plan Is Still Intact

BATON ROUGE, La., July 19.—(AP)—Louisiana officials today debated whether the government should continue functioning on the partially-voided reorganization plan or whether a new system with the same fundamental principles ought to be created by the legislature or in constitutional convention.

The state supreme court's decision declaring invalid the plan's keystone constitutional amendment left the remaining reorganization legislation crippled, though Governor Sam Jones declared only 15 per cent had been lost.

The amendment embodied principal features in the streamlined governmental system sponsored by Jones, pledged to reform after the late Huey Long's 12-year political regime. The high court ruled out the amendment on grounds including one that, though having been ratified by the people, it had been illegally presented for ratification.

A supreme court order accompanying its decision removed from effects of the plan all agencies and officers deriving their powers directly from the constitution. The decision curbed powers of the budget officer through whom Governor Jones had contemplated exercising broad economies.

Jones' reaction to the supreme court decision yesterday was that it had left "85 per cent of the reorganization plan intact," and returning from Shreveport today, the chief executive commented there was little to add.

"I see no necessity for a special session of the legislature at the present time," Jones declared. "There seems to me to be no need for one until the situation develops to a point where we know more about what can be remedied and what cannot."

The governor added the course that would be followed would be determined after further study of the court's decision and its probable effects by state attorneys who postponed

(Continued on Tenth Page)

COUPLE SERIOUSLY INJURED IN CRASH

Mr. and Mrs. Barney Tubbs of 1718 Park avenue, Shreveport, were believed to be seriously injured late last night when the car in which they were riding struck the rear of a truck while attempting to pass it just within the city limits of the Sterlington road, physicians at St. Francis sanitarium where the two were treated reported.

Mr. Tubbs, about 28, sustained severe cuts over his left eye and on his left hand, attaches said, adding that several stitches were taken. Mrs. Tubbs, about 25, suffered from shock and lacerations, according to physicians who said that both might have sustained possible skull fractures.

It was reported that the Tubbs car, traveling north, slowed down for the railroad crossing and, seeing a truck moving in the same direction in front of them, attempted to pass. The Tubbs car, eye-witnesses said, smashed into the rear of the truck and glanced off to the opposite side of the road. The Tubbs car was almost demolished.

Interpreting The War News:

British Heads Fear Nazis To Ask Peace

By Kirke L. Simpson
(Associated Press Foreign Affairs Writer)

Whatever Hitler's hopes of "decisive" victories in Russia as the fourth week of the Nazi-Soviet battle ends, it is now clear that so far he has lost rather than gained ground against Britain because of his anti-Red "crusade."

London military spokesmen say now that an attempted Nazi invasion of England this year is "almost" impossible, the "almost" added only for caution's sake.

England's greatest dread has been removed, for many months if not finally. It is apparent that there is today more official concern in London over a possible Nazi peace move in the wake of a possible great German victory in Russia than over Hitler's ability to threaten England again with invasion. This is reflected in the insistent reiteration by British war leaders, from Prime Minister Churchill down, that there will be no peace on any terms with Hitler.

Elsewhere on the Axis-British battle fronts, east or west, the effect of Hitler's Russian venture is no less obvious. In the Atlantic his sea attack is waning instead of gaining. In the Mediterranean British defense lines have been tremendously reinforced by French surrender in Syria lacking any hope of effective German help.

It seems more than possible that Britain is busy mapping plans for a new blow at her Axis foes in the east to match the steadily rising tempo of the British air attack on Germany and German-occupied lands in the west. German pre-occupation with Russia has rendered Hitler's Axis partner, Mussolini, again vulnerable. The air attack on communication lines of the Axis army in Libya is expanding to included Axis bases in Greece, on Crete and in Italy itself.

With Syria firmly in British-Free French hands and with Ethiopia and Italian East Africa swept clear of important Fascist resistance, there seems no good reason why the British might not definitely take the offensive. Land operations to sweep Libya of Axis forces are a possibility.

Churchill disclosed weeks ago that there were half a million or more British and Empire troops guarding the Nile delta and Suez canal. It goes without saying that additional forces have been gathered in the Middle East since then to supplement that army. It is also well known that there is a virtually uninterrupted flow of American-made planes, tanks and other war-making gear to Egypt.

The season of high heat and sand storms in North Africa is passing. There are almost daily intimations of British minor sallies from besieged Tobruk or in the Salum region to suggest coming British efforts to wipe out the danger to Egypt from the west.

Further evidence of British consolidation in Africa is to be seen in a Vichy announcement that the French have begun parleys with the British concerning removal of women and children from French Somaliland in East Africa. That makes it apparent the Vichy government has given up hope of holding the colony.

British claims of more than 100,000 tons of Axis shipping destroyed or damaged at Rotterdam in a single sustained raid emphasize the value of British counter-air attack. Shipping is almost as vital to the German forces of occupation in France, the low countries and Norway as it is to England itself. It is heavily used, even through the narrow Dover Straits, to supply and munition Nazi forces of occupation and to fuel Nazi submarines.

Neutral residents of French ports tell of even greater shipping activities all along the invasion coasts since German occupation than in peace time. Short hauls and dark nights made possible German use of inshore seaways to supplement road and rail transportation. Rotterdam has been a trans-shipment center for that traffic and the British blow there was probably a telling stroke.

Girl Missing Four Days Is Found Slain

READING, Mass., July 19.—(AP)—Constance Shipp, 15-year-old girl missing four days, was found slain tonight in a dwelling here, State Police Inspector Edward J. Sherlock said.

Occupants of the house, at 36 Sanborn street, were away on vacation.

The inspector did not disclose immediately the cause of the death of the dark-eyed Reading High school junior.

Earlier investigators had expressed a tentative belief that she had been abducted or had suffered amnesia.

She disappeared Tuesday soon after leaving her home to go to a grocery for her mother. The father, George Shipp, issued a widely published appeal to her, asking that she let her parents know her whereabouts.

Sherlock, Reading Police Chief Jeremiah Cullinane and other officers

(Continued on Sixth Page)

PLANS BIG SLASH IN AUTO OUTPUT

Refrigeration And Laundry Equipment Production Also To Be Cut

WASHINGTON, July 19.—(AP)—A tentative program cutting production of automobiles, mechanical refrigerators, and household laundry equipment as much as 50 per cent during the next 12 months was announced today by Leon Henderson, administrator of prices and civilian supply.

It calls for cutting automobile output for the next three months 20 per cent under that of the comparable 1940 period and for a 50 per cent reduction thereafter.

Household mechanical refrigerator production would be cut 50 per cent.

Domestic mechanical and washing machines would be reduced initially by 30 per cent under the average for the last 12 months.

The program is necessitated by present "acute shortages" of industrial raw materials, Henderson said, and was drafted after conferences with representatives of the affected industries.

Production curtailment will be extended soon to other industries, Henderson said. He disclosed that conferences were being held with representatives of industries making air-conditioning, heating, and cooking equipment, metal furniture and miscellaneous household appliances.

The reduction program for the motor vehicle industry does not apply to trucks with rated capacity of more than one ton. There is an urgent need for such vehicles, an official said.

The program for passenger automobiles and light trucks calls for an output of approximately 200,000 a month throughout the next 12 months. Because retooling of plants for new models will interfere with production during August, a lump sum output of 600,000 cars for the three months beginning with August will be permitted. This is to be followed by a leveling out to the 200,000 monthly figure in November.

The curtailment to approximately 2,400,000 vehicles in the new model

(Continued on Sixth Page)

TEN SOLDIERS HURT AS TRUCKS OVERTURN

BATON ROUGE, La., July 19.—(AP)—Two army trucks in a convoy en route to western Louisiana maneuvers from Camp Blanding, Fla., overturned today and injured ten soldiers. None was reported seriously hurt.

Nine soldiers were hurt in the overturning of one truck at an intersection near the Mississippi river bridge near here. The driver, Stewart Hartley, 32, swerving to avoid a collision with a stopped civilian car, escaped injury himself.

Another truck of the 118th engineers, principally composed of national guardsmen from Rhode Island, overturned at an intersection near Alexandria. Private Fred Hiller of the outfit's medical detachment was reported slightly hurt.

The convoy, comprising about 100 trucks, was en route to Dry Prong, La., through here and Alexandria.

Six of those hospitalized here were reported resting well tonight while three others were released. Those remaining in Our Lady of the Lake sanitarium were William F. Ferucci, 31, Providence, R. I., injured pelvis and left femur; Stanley Tamulewicz, 25, Providence, injured skull; Anthony Moira, 25, Johnston, injured skull and left knee; Joseph Warzycka, 25, Pawtuckett, injured skull, left shoulder and rib; Michael Cerio, 21, Johnston, injured right knee and spine, and Joseph Lamouraux, 22, Slatersville, fracture of index finger of left hand.

Those reported released from the hospital after treatment were identified as Charles Nichols, Joseph Centofanti, and Francesco Lomastro, all of Rhode Island.

FIGHT RAGES IN SAME AREAS AS ON DAY BEFORE

Russians Report 11 Nazi Troop Transports And Tanker Destroyed

INVADERS CLAIM ROAD TO MOSCOW IS UNPROTECTED

One Source Says 4,000,000 Reds In Reserve Behind Capital

(By Associated Press)

Germans declared last night that Moscow lay vulnerable before an army that had forced the Smolensk land gate to the capital, but today's Russian communique told of continuing great battles in the Smolensk, Pskov, Polotsk-Nevel and Novograd-Volynski areas, suggesting that the German thrust has been held up at least for 24 hours.

It was in those general sectors, the approaches to Moscow, Leningrad and Kiev, that the Russians reported fighting in progress previously.

In addition, the Soviet information bureau said Russian bombers and torpedo boats had destroyed 11 German troop transports and a tanker in the great raid on a Nazi convoy in the Baltic sea.

The Germans, in claiming that the road to Moscow now lay comparatively open, represented destruction of the Red army as a more immediate objective than capture of the Soviet capital.

A possible explanation of the stated German disdain for Moscow might be this:

An Istanbul informant—an Axis diplomat who left Moscow just before the conflict started—said the Russians were holding 4,000,000 troops in reserve, behind Moscow, ready for a sharply timed counteroffensive.

Officially, the Russians had little to say today on the trend of the war. They identified the Smolensk sector as the point of greatest pressure but omitted the usual claim that they were holding their ground. Indications were that a tremendous struggle was under way to cut off the Smolensk salient.

The army newspaper Red Star reported that two cities, unidentified,

(Continued on Sixth Page)

WAGES WON'T BE IN PRICE-FIXING

Measure To Control Many Items Expected To Be Offered Soon

WASHINGTON, July 19.—(AP)—Although details of the administration's price-control legislation are not complete, a congressional source said today that leaders had ruled against including wages among the items which would be subject to regulation by the president through the office of price control.

The measure is expected to be submitted to congress next week.

As explained by those familiar with its general terms, the legislation would fix a basic period—probably the first six months of 1941—as an average level to be used in computing fair wholesale prices for various products.

A formula which would take into consideration the cost of production as well as other factors then would be applied to arrive at a "ceiling" beyond which prices could not go. This formula, legislators said, would provide a degree of elasticity to meet possible basic cost increases.

Reported as definitely in the picture, also, were methods of computing differentials in prices for the same item in different parts of the country, taking into account variance in the cost of living.

Chief obstacle encountered thus far by those drafting the legislation was said to have been a disagreement over what should be done about farm prices.

One group, led by Vice-President Wallace, was said to have contended

(Continued on Sixth Page)

1941 SAFETY RECORD

Accidents to date this year—312.
Accidents to date last year—257
Personal injuries to date this year—40.
Personal injuries to date last year—41.
Deaths to date this year—4.
Deaths to date last year—4.

Traffic rule of the day: Section 19—It shall be unlawful for any person to use, drive or operate a vehicle at such a low rate of speed as to cause a blocking, retarding, delay or interference with the movement of vehicles moving in compliance with the speed limitations of this ordinance; provided nothing herein shall be construed to authorize a speed greater than 25 miles per hour.

WHEELER ASSAILS F. D. R. ADVISERS

Senator Calls Hopkins, Ickes, Knox And Stimson 'Motley Crew'

WASHINGTON, July 19.—(AP)—Senator Wheeler, Democrat, Montana, contended today that President Roosevelt was basing foreign policy on the advice of "a motley crew" consisting of Secretaries Knox, Stimson and Ickes, Lease-Lend Coordinator Harry Hopkins and Felix Frankfurter, an associate justice of the supreme court.

Renewing the running verbal exchange between himself and the chief executive, Wheeler asserted that the great bulk of American public opinion was not reflected in the president's actions.

Mr. Roosevelt, remarking that he could not disclose future troop movements, told a press conference yesterday that he did not want to "pull a Wheeler." Wheeler had predicted in advance that American forces would occupy Iceland and was criticized by administration men who contended he possibly had endangered American lives.

In reply, Wheeler told reporters that "if the president would 'pull a Wheeler' he would keep his promise to keep us out of war."

Referring to those he said were president's chief advisers, Wheeler told a press conference: "Knox, Stimson, Ickes, Hopkins and Frankfurter—what a motley crew to determine foreign policy for 130,000,000 people in the United States.

"The president today seems to be wholly dependent for his information on a little handful of men surrounding him who couldn't be elected to the office of dog catcher in their own home towns. And yet they, along with Winston Churchill (British prime minister) and the royal refugees in the United States, are determining foreign policy."

The Montana senator declared that if such a group "keeps on flouting public opinion, the main issue will be, not whether we can save democracy in Europe and Asia, but whether we can save it here in this country."

Wheeler took particular exception to Hopkins' statement in London that the United States would see to it that American goods were delivered to Great Britain "and every theater in the world where democracies are fighting Hitler."

"Mr. Hopkins apparently is completely out of touch with sentiment in the United States," the Montanan asserted.

"Both the United States and Great Britain are in a pretty bad way if we have to rely on Harry Hopkins to tell us what to do."

When suspended by a string, the iron ore lodestone tends to point north and south.

TRANSPORT SAILS WITH AXIS AGENTS

Twenty-three hours after the time originally set for her to sail, the United States navy transport West Point weighed anchors in New York harbor and started her transatlantic voyage to Lisbon, Portugal, with 464 German and Italian consular officers, their families and other axis agents. The consuls were ordered to leave the country by the United States government.

Grecian Towns Destroyed, Gunner Writes Back Home

Son Of Judge Harper's Friend Has Story In Australian Paper

Judge W. M. Harper, a friend of E. J. Bell, who resides in Christchurch, New Zealand, has just received a copy of an Australian newspaper which narrates an account of the battle of Greece, written by Mr. Bell's son, Gunner Stanley Bell, attached to the New Zealand expeditionary forces which went into that country.

In the article, Gunner Bell declared that he was sorry to leave Greece, despite the perils and hard fighting. His mind, he asserted, dwelt mostly on the natural beauties of the country and the kindliness of the people.

"We were just a month there (in Greece) and then arrived back in Egypt," a letter is quoted in the newspaper story. "In that time we had every kind of weather and lived under all conditions—peaceful, bombing, machine-gunning and artillery fire. In all the places we passed through they gave us a great welcome.

"The entire country was beautiful and green, and it reminded us of old New Zealand. At one part of our trip we passed by the sea and it was just like what we have at home. We all stopped there and had a beautiful swim. We passed all this on our way north to our first position.

"In weather, we had every kind, from beautiful sunshine and hot days, to snow. Gunpits were ankle deep in mud, clothes wet through, and our blankets soaked. The three days' ride up to the front positions were hot and warm; it kept like this for the first week and then it changed for the worse. We moved about a lot, and then, as you know, we came back.

"It was a terrible sight that we saw. The Germans preceded us and bombed all the people out of their villages. We came back the same way and every village and town was burned and empty. They gave us hell in our positions with the bombing and machine gunning from the air. Lamia and Larissa, quite fair-sized towns, are now all empty, dead towns.

"Fruit, eggs and bread were plentiful in Greece in the early stages, but cigarettes and chocolate were scarce. The boys ran out of cigarettes and had a big job to get supplies. With such terrific air raids on us, they smoked plenty of cigarettes. Supplies at the front were very poor.

"I lost a lot of my gear, clothing, and personal effects—we all traveled light to the boat, one blanket and a few odds and ends. Mittens, gloves and scarfs were also lost, so if anyone wants knitting to do during the winter, the above would be welcomed later on, for we do not need them now.

"We were sorry to leave Greece after being given such a warm welcome; and even though we came back through Athens with the Huns only one day away, the people had a clap and cheer for us. We expected to find all quiet at Athens, but to our surprise they lined the streets and cheered, saying: 'Come back soon.' We saw some beautiful girls there. Some were crying but in most cases they had a smile for us. We were a tired and dirty crowd. The royal navy did a great job in getting us out. Only one raid at sea, a near miss, but we came through all right. The ships we went over on and those we came back on were very good and clean. We did not worry about what we got on coming back—any boat would have done us."

PEPPER CALLS FOR BAN ON POLL TAX

WASHINGTON, July 19.—(AP)—Testifying that poll taxes in eight Southern states had been used to "pollute, contaminate, and prostitute" election of federal officials, Senator Pepper, Democrat, Florida, today urged congress to declare their application to federal elections to be unlawful.

The Florida senator was a witness at a senate judiciary sub-committee hearing of his bill to accomplish this. Senators Norris, Independent, Nebraska, and O'Mahoney, Democrat, Wyoming, immediately raised the question of the constitutionality of congress to fix qualifications of voters in the states.

Pepper, recalling that seven new justices had been named to the supreme court, urged that the senate committee and congress approve his bill, even if doubtful of its constitutionality. He predicted the present highest court would uphold it.

"Are you suggesting that a change in personnel of the court might change its decision?" Chairman O'Mahoney of the sub-committee asked with a smile.

"I'm suggesting that just as the court takes judicial notice of changes in the legislature that congress take notice of changes in the court," Pepper replied.

The Pepper bill would make unlawful the requirement for payment of a poll tax as a prerequisite to voting in a primary or a general election for national offices. The senator said poll taxes now were required in eight Southern states—Virginia, Georgia, Tennessee, Alabama, Texas, Arkansas, South Carolina and Mississippi.

PROPERTY SEIZURE BILL IS ADVANCED

WASHINGTON, July 19.—(AP)—Asserting that there was a "growing crisis" in the acquisition of critical defense materials, the Senate military committee formally reported the defense property seizure bill to the Senate today with the admonition that delay in meeting this situation "may be fatal."

In its written report on the measure, which is scheduled for Senate consideration Monday, the committee called attention to the enactment of conscription legislation 10 months ago, adding:

"Since then, the danger to this country has increased, rather than diminished. The mobilization of industry to equip our army and navy cannot be left to a volunteer system any more than the recruiting of our manpower."

The committee report, made by Senator Chandler, Democrat, Kentucky, discussed and defended provisions of the bill which would permit the president to seize military and naval equipment, supplies, munitions, machinery, tools and materials necessary for defense of the United States.

It noted that before such action was taken the president must determine that the need was pressing and that other means could not be found to reach the same objective. The authority granted under the measure would expire June 30, 1943.

PROGRESS SALE SET

NEW ORLEANS, July 19.—(AP)—Sale of properties of the Progress Publishing Company, Inc., of Hammond, ordered sold yesterday by E. E. Talbot, United States referee in bankruptcy, today was set for September 6 on the premises.

ALUMINUM SCRAP HEAP PILING UP

Toys, Kitchenware, Autos And Artificial Legs In Collection

WASHINGTON, July 19.—(AP)—Toys, kitchenware, household appliances, old automobiles and even a few artificial legs piled up on the government's aluminum scrap heap today.

In at least five states, civic workers already had begun the nation-wide campaign to scrape up every bit of old aluminum and turn it over to defense officials for eventual manufacture into aircraft and other items in the armament program.

Reports from New York, Connecticut, Florida, Texas and California, where the drive was under way in most communities, indicated, officials said, that the goal of collecting 20,000,000 pounds was not set too high.

Some communities in other states also were already on the job, and from here and there over the country came announcements of gifts.

In Evanston, Ill., Mrs. Ida B. Wise Smith, president of the Women's Christian Temperance Union, urged that all aluminum cocktail shakers be added to the scrap pile, saying this 'would accomplish very beneficial results."

An automobile, costing more than $4,000 when it was new in 1909, was donated in Omaha. Its owner said that it contained 200 pounds of aluminum and that President Theodore Roosevelt once rode in it.

In Newark, N. J., a carload of aluminum pots and pans were given to start the campaign. Romeo Caprio, who donated them, said that he "went broke" running a restaurant during the depression and the utensils had been stored in his cellar.

A $25,000 Italian automobile was donated in Arlington, Va. Mrs. Allie S. Freed, who gave the old car, said it contained 500 pounds of aluminum.

The aluminum mechanism in 23 slot machines will swell the collection in Milwaukee. Sheriff Joseph Schinners said that he would dismantle the confiscated machines and donate the aluminum.

MORE U. S. TANKERS MAY GO TO BRITAIN

WASHINGTON, July 19.—(AP)—Officials are contemplating additional steps to help the British meet the petroleum transportation problem, it was learned tonight, including the feasibility of diverting additional United States tankers to the British "shuttle service."

Some 50 tankers, representing one-third of the United States' tonnage, already have been diverted from the domestic trade for this purpose but the British are seeking more. Their situation recently was alleviated to some extent, however, by the acquisition of 35 or 40 Norwegian tankers which had been in service in South American and other non-belligerent waters.

Several conferences have been held on the subject with shipping experts of the maritime commission in the role of referees between the British officials and Secretary of the Interior Ickes, defense petroleum coordinator, whose prime concern has been a prospective oil shortage in the eastern states.

A martime commission spokesman said that no decisions had been reached so far but that a program probably would be worked out next week.

BIG THIRD ARMY FORCE IN STATE

NEW ORLEANS, July 19.—(AP)—Army officers at Jackson barracks estimated today that nearly 11,000 troops of the Third army already have arrived in Louisiana in preparation for the large maneuvers to be held in August and September.

The Third army, with headquarters at San Antonio, Tex., is expected to have completed its movement into Louisiana by August 10.

After preliminary operations among its own troops in the field, it will engage in a mock war with the Second army, whose headquarters are at Memphis, Tenn. The combined manpower of the war games' forces will include more than 500,000 officers and men.

The Third army detachments already in Louisiana include a detachment of 1,200 quartermaster corps troops at Jackson barracks here, 1,000 of whom are bakers who are setting up ovens; 3,400 engineers who are working on roads and camps in the maneuver area; at least 5,000 men working in camp supply departments; 865 men of the 106th engineers from Camp Blanding, Fla., who have moved into Breezy Hill, a community north of Camp Livingston, La., and 400 more miscellaneous troops.

U. S. CONSUL GROUP RELEASED BY ITALY

ROME, July 19.—(AP)—The Italian government allowed an American consular group of 76 men, women and children to continue towards Lisbon today after they had been held at San Remo for four days as virtual hostages for the safe arrival of German and Italian consuls from the United States.

Informed sources indicated that American officials had negotiated release of the party—assembled from consulates in Italy and Greece—from the Riviera resort town 15 miles from the French frontier.

Through both Berlin and Rome previously the Americans had been informed that the party must remain in Italy until the United States naval transport West Point arrived at Lisbon, Portugal, from New York with German and Italian representatives.

THIS DREAM REALISTIC

LOS ANGELES, July 19.—(AP)—So realistic was the nightmare that gripped Jimmy Block, 10, that he: Leaped from bed, threw his clothes into a suitcase, threw it out the window, jumped out after it and ran 21 blocks. "I dreamed the doctor was pulling a tooth," he told police.

JAPANESE BEAT THOSE DRUMS AGAIN

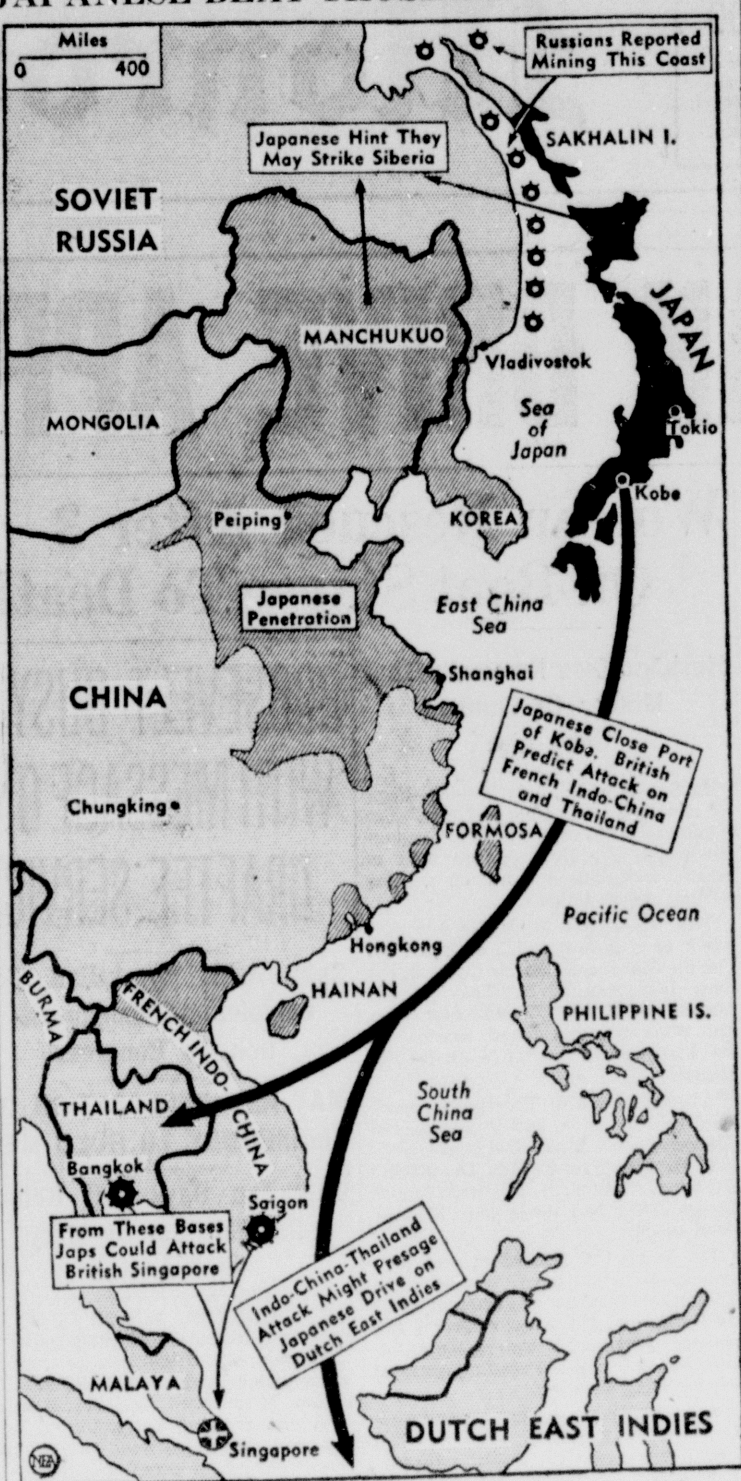

Map shows situation in Far East as Japanese draw world spotlight again by closing port of Kobe, supposedly to cover troop movements.

HOLLAND EXPECTED TO RETURN TODAY

George D. Holland, secretary of the Chamber of Commerce, who has spent the past month in Washington, D. C., on a four-fold mission in the interest of this section, is due to arrive in Monroe today, according to J. W. Warren, president of the chamber.

Mayor H. H. Benoit accompanied Mr. Holland to Washington but did not remain during the entire visit.

The first object of the trip was to work for several national defense projects for this area; the second, to secure funds from the CAA for the development of Selman field. Another goal was the final designation of the north-south highway through Monroe as a military road, and the other was to appear before a hearing of the board for rivers and harbors of the war department on behalf of the improvement of the Ouachita river for transportation.

Tracks made by a dinosaur millions of years ago, discovered in Texas in 1939, measured more than a yard in length.

STALIN MAKES SELF DEFENSE COMMISSAR

MOSCOW, Sunday, July 20.—(AP)—Joseph Stalin today assumed the duties of peoples' defense commissar in addition to the premiership of Soviet Russia.

He succeeded Marshal Semeon Timoshenko, now active commander of the western zone of the German-Russian front. Timoshenko was appointed deputy commissar of defense.

Timoshenko had been a defense commissar since May 8, 1940, and is credited in a large measure with modernization of the Red army.

The changes, made by Soviet Russia's central governing body, the presidium of the supreme Soviet, were announced by Tass, official Russian news agency.

(A further tightening of Stalin's personal control in Russia's bitter defense against the German invaders is evident in his assumption of the defense portfolio.

(It was only on May 7 that he cast off official anonymity as secretary general of the Communist party to become chairman of the council of people's commissars (premier) replacing Vyacheslav Molotov, who had held the post 11 years.

(July 1, with the Germans pushing east across the buffer lands of Sovietized Poland and the Baltic states, Stalin created a defense council, with himself as its head, to take over all powers of the warring government.)

LOUISIANIANS IN MEXICO HONORED

MEXICO CITY, July 19.—(AP)—United States Ambassador Josephus Daniels entertained a hundred visiting Louisianians at tea in the embassy this afternoon, together with other prominent American visitors now here.

The Louisiana party, headed by the wife of Governor Sam Jones in the absence of the governor himself, is on a good will tour of Mexico. They have been extensively entertained by Mexican officials since arriving three days ago.

President Manuel Avila Camacho is scheduled to receive the delegation at the national palace Monday.

In welcoming the Louisiana visitors, Ambassador Daniels said they were not only helping to spread the doctrine of the good neighbor, but that in Mexico they find a simplicity of spirit more in harmony with true democracy than the "blitzkrieg and hail of destruction from overseas."

CLAIM OFFICERS CAPTURED

NEW YORK, July 19.—(AP)—A German radio report, heard here by NBC, said tonight that General Peter Makarov and a number of "higher staff officers" of the Russian army were captured by German infantry in a forest near Kiev. The Germans were said to have surprised a Soviet division headquarters.

The Germans were said to have surprised a Soviet division headquarters.

No known infection among hens is transmissible through their eggs to humans.

IT'S OUR FINAL CLOSE-OUT

DOORS OPEN 8:30 A. M.

Sale

All Remaining

HATS

$1

- Straws
- White Felts
- Pastel Felts

All Shapes
All Styles

OUT THEY GO

ONE GROUP FRENCH ROOM

Fine Hats $1.95 HURRY!

ALICE HENRY'S
THE WOMAN'S SHOP

Haynes Potato Chip Co. Announces Installation of

Improved New Potato Chip Maker

Produces Chips of Improved Quality With Great Speed

Better potato chips and more of 'em! The big, modern, scientific "Frialator" fries five times the quantity of chips than the ordinary type—turning out clear, cleanly-fried, crisp, delicious potato chips remarkable in quality and flavor. We are also equipped to produce the new "Waffle Potatoes," besides our regular improved Potato Chips which have recently become so popular. The Haynes Potato Chip Co. is proud to announce the installation of these new machines—enabling them to serve better an increased demand for quality potato chips in greater quantities.

The Haynes Potato Chip Co. has been operating for the past 16 years. They serve all north Louisiana to Arkansas border.

Equipment Installed and Sold By UNITED ELECTRIC SERVICE, Inc.
We carry a complete line of all kinds of heavy duty equipment for every kind of business.

HAYNES POTATO CHIP CO.

THE NEW Holsum BAKERY

IS NOW EQUIPPED WITH

SERVEL ALL YEAR AIR CONDITIONING

Like hundreds of other up-to-the-minute stores and homes, the new Holsum Bakery chose SERVEL All Year Air Conditioning—to furnish the finest year-round comfort for their clients. Servel conditions the temperature in winter and summer—to give just the proper healthful, pleasant room temperature that is most refreshing.

We heartily congratulate the management of the Holsum Bakery on the completion and brilliant opening of their new plant, and on their choice of SERVEL All Year Air Conditioning. We know their customers will appreciate shopping in this delightfully modern and luxurious bakery, in which no effort has been spared to make their visits most pleasant and exciting occasions.

Get the facts about SERVEL ALL YEAR AIR CONDITIONING before you plan your Home, Store or Office

Science Combines a New Conception of Heating and Cooling With Gas — Complete in One Simple Unit

HISTORY OF BETTER LIVING
United Gas Service is Cheap

UNITED GAS CORPORATION

MONROE PRIEST TO BE ELEVATED

Wednesday Will Be Great Day In Life Of Father N. F. Vandegaer

Wednesday will be a great day in the pious life of the Very Rev. Nicholas F. Vandegaer, pastor of St. Matthew's Catholic Church here since 1912.

In recognition of a life of service, Father Vandegaer will be elevated to the rank of domestic prelate of his holiness, Pope Pious XII, with the title of Right Rev. Monsignor. Only two other priests in Louisiana have that title.

The honor will be conferred at 10 a.m. Wednesday by his excellency, Most Rev. Daniel F. Desmond, bishop of Alexandria. The majority of the priests and nuns of North Louisiana are expected to attend the services.

The ritual will begin with a solemn procession of clergy and religious guests from the auditorium of St. Matthew's Parochial School to the church. The investiture ceremonies will be followed by high mass conducted by the new Monsignor. Bishop Desmond then will preside in the sanctuary, and also will deliver the sermon, to be broadcast over radio station KMLB.

Visiting churchmen and sisters will be served lunch at Hotel Frances, to be followed by a public reception in the school auditorium from 4 to 5:30 p.m. Honoring Father Vandegaer, a testimonial dinner will be held at 7:30 p.m. on the Frances roof. The public has been invited and may secure tickets at the Palace, Hart's news stand in the Ouachita Bank building, Massey Service Station or Spatafora's Pharmacy.

Long a familiar figure in Monroe, Father Vandegaer is a native of Sabine parish, born December 27, 1876. He made his studies preparatory for the priesthood at Archbishop Janssens' pioneer seminary at Gessen, La. The little seminary closed, and Father Vandegaer went to Montreal to continue his studies. On June 26, 1902, he was ordained to the priesthood by the late Bishop Durrier at the Natchitoches Cathedral.

Father Vandegaer served as pastor of Vidalia from 1902 to 1907, during times when Concordia parish included an immense territory. He covered his parish by horse and buggy and by steamboat, serving St. Joseph, Waterproof, Winnsboro, Sicily Island, Jonesville and lower Concordia parish.

The five and one-half succeeding years, the priest spent as pastor in Cloutierville. Then, in 1912, he was appointed pastor of St. Matthew's in Monroe, ministering for a time to missions of Bastrop, Rayville, Winnsboro and others.

Father Vandegaer has been responsible for numerous improvements during his administration here. St. Francis Sanitarium, started by his predecessor, was completed. He finished St. Matthew's church and its tower and made many repairs and improvements to the parish plant. In 1928, the priest erected the substantial St. Matthew's school. During his service, parish societies were given impetus and new ones organized.

Since 1921, Father Vandegaer has been a diocesan consultor and Vicar-Forane of the Monroe deanery. He also is diocesan notary and has served under three bishops of the diocese.

A member of a pioneer family of northwest Louisiana which has been responsible for the establishment and development of the Catholicism in that section, the local priest has kept the tradition. His father, Daniel Vandegaer, native of a section near Louvain, Belgium, was the builder of the church at Many and the Fairmount chapel in Rapides parish. Mother Eulalie of the Daughters of the Cross is an aunt, and another aunt, Mrs. Anries, was the mother of famous Father Andries," for many years Vicar-General of the Alexandria diocese. One sister is a member of the Sisters of Divine Providence, and now is stationed in Oklahoma. Rev. John Vandegaer, pastor of Lake Providence, is his brother.

In 1923, Father Vandegaer made a voyage to Europe to visit the land of his forefathers. At the same time, he made a pilgrimage to Rome.

For several weeks preparations have been underway here for the investiture of the new prelate, including a beautification project for the church.

MONSIGNOR WILL BE HONORED

Recently raised to the rank of domestic prelate of Pope Pius XII with the title of monsignor, the Monroe priest, Monsignor N. F. Vandegaer, will be honored Wednesday when investiture ceremonies will be held in St. Matthew's Catholic Church at 10 a.m. Bishop Daniel F. Desmond will deliver the sermon.

MEN OF 40 Who Feel Like Sixty

Are Lazy Kidneys to Blame?

When Functional Kidney Disturbances cause you to lose pep—get up nights—awake dead tired and drawn—if you feel so listless you haven't danced in months — try flushing out excessive acids and poisons through your kidneys and put more healthful vigor into them.

Use, as millions of men have, the original formula of Dr. Boerhane — Gold Medal Haarlem Oil Capsules — a supreme diuretic and stimulant that should help you—should make you more active and look better. Best of all, there's no long waiting for results — Gold Medal starts to work right away—costs only 35c at druggists everywhere. Be sure and get the original — the genuine — Gold Medal Haarlem Oil Capsules.

Louisiana State Troopers Training Police For Army

Alford Is Warmly Praised By Marshall For Contribution To Maneuvers

By Norman Walker

BATON ROUGE, La., July 19.—(AP)—The second and third armies comprising a half million men will have a group of highly trained military police to keep order and guide health conditions in the giant Louisiana maneuvers this summer.

More than five hundred key men in both armies, foes in the forthcoming mock war games, have learned special techniques in classes conducted continuously by the Louisiana state police since February.

It was something new for state police to train army men but the war department welcomed the offer extended by Louisiana's state police superintendent, Steve Alford.

In Washington a few days ago, Alford was warmly congratulated by General George C. Marshall, the army chief of staff, for the pioneer work Louisiana's state police department has done in training military police—a program Alford said other states were beginning to take up. So far, Alford said, only New York state has followed Louisiana's lead.

Picked army men from the second and third armies have absorbed a course crammed with subjects designed to equip the army to help handle the many varied policing and health problems to arise during the maneuvers.

Soldiers ranging in rank from private to colonel have attended the week-long courses—new groups coming in every week to state police headquarters here since the first class began February 5.

Each man has taken down notes, brought back to his outfit what he learned and taught, in this way, other army military police.

Thus instructions given in the Louisiana state police school's courses have been transmitted to military police in outfits in army camps throughout the south and mid-west, in nearly every unit comprising the second and third armies.

"We have worked hard," Alford said, "to lay a foundation of instruction for protection of the safety and health of the vast number of army troops who will engage in the big maneuvers in Louisiana this summer.

"All of these who have been trained will work with the state police during the maneuvers to see that everything runs well. Our organizations in both the second and third armies will be ready by the time the maneuvers start to do their job and will know what is expected of them."

State police even entered somewhat into the army's chosen fields in training the soldier police, courses including training in such subjects as marksmanship and self-defense. The courses have been comprehensive.

For instance, there was particular stress in studying the technique of making arrests and handling prisoners, in investigating crime with instruction in fingerprinting and other scientific means of crime detection, in handling traffic and in investigating vehicular accidents.

There were lessons in the manner of handling bombs and other explosives, in countering sabotage and espionage, in detecting narcotics, in executing jiujitsu. An important study was made by each class of Louisiana geography and state laws on crime and arrests.

State police are reimbursed by the army for meals served soldiers at police barracks during the courses at the regular army ration allowance.

Chief instructor in the police school was Captain Berry Yeldell assisted by Major L. A. Newsom, assistant state police superintendent, and Lieutenant William C. Maher, Jr. All three state police officers are graduates of the federal bureau of investigation training school. The state police department's attorney, Homer Belanger, gave the legal courses.

One of the principal duties of the military and state police during the maneuvers will be maintenance of health standards and the courses have also included instructions by health department experts in sanitation and disease prevention and control.

Alford has been chosen by army, state and federal health authorities as coordinator of policing and health work required for the maneuvers. His principal aides in administrative work will be Dr. W. Carroll Summer, assigned to the second army, and Dr. Ben Freedman, with the third army, both loaned by the state health department.

Included in plans for policing the war games is the temporary state police radio network installed for coverage over the entire maneuver area, with transmitters located and presently operating in Baton Rouge, Leesville, Alexandria, Franklin, Lake Charles and Monroe. Another transmitter is being installed at Shreveport.

Alford demonstrated effectiveness of the radio network in ferreting out crime by pointing to a report on seven automobiles stolen from near Alexandria within a few hours. All seven machines, he said, were located shortly afterward through radio reports sent to officers with receiving sets in squad cars and motorcycles.

Other precautions are being taken, in addition to training the military police, so the state will be fully equipped to hold down accidents and mishaps to a minimum during the maneuvers. For instance, Alford said, the state is being combed for improperly licensed automobiles or machines without proper lights or brakes.

In England, the tax on a package of 20 cigarets now is 20 cents.

FIELD'S FAMOUS

TABLE SHOE SALE

All of Our 1941 SPRING SHOES

- Black Patents and Gabardines
- Tan
- Beige
- Blues, Etc.

We positively will not carry over any spring shoes and to make this possible, we are closing out all spring shoes at the ridiculously low price of $1.00 per pair.

$1 A Pair

Regular $3.95 Values!

Be Here Early! One Day! Monday Only!

No window display . . . every pair displayed on tables . . . to assure better selection.

Field's WOMEN'S SHOP 318 DeSiard St.

Doors Open at 9 A. M.

OFF-CAMPUS GIRL STUDENTS HELPED

Social Life Comparable To That On Southwestern Grounds Given

LAFAYETTE, La., July 19.—(AP)—The off-campus girl student, sometimes a social neglect, is being given a cordial welcome at Southwestern Louisiana institute.

Through a five-year program now in fruition stage, the dean of women, Miss Agnes Edwards, with cooperation of college authorities, has built for the more than 500 Southwestern women day students, a social life comparable with that enjoyed by dormitory girls.

They have their own club, the Girls' club and a full-time director, Mrs. Earl Barnett, hostess for day students. Whether they come to school on buses, live at home in Lafayette, or stay in off-campus houses, women students enjoy the privileges of this system.

Two large rooms in one of the main campus buildings are used for study, reading and recreation. A smoking room and patio, furnished with tables and chairs, afford outdoor study and relaxation. To this is added a well-equipped kitchenette where a girl may prepare her breakfast.

Club members hold luncheons. A completely-equipped infirmary is to be added this fall.

Home economies majors find a sewing machine, an electric iron and ironing board available. Music majors enjoy the use of a piano and radio. Throughout the noon hour dancing is enjoyed, and an informal tea hour every afternoon adds to their social education.

Begun first in the spring of 1936, the plan evolved by Miss Richards included the slow building of social foundations, with the director becoming acquainted with the girls and gaining their confidence. That in itself was a large step, for heretofore there had been practically no supervision of off-campus girls. The following fall saw the Girls' club being organized.

As the physical aspect grew so did the social. From suspicion the attitude of the off-campus girls changed to curiosity and interest.

The Girls' club is now a driving force on the Southwestern campus. It directs an annual mothers' tea, one of the best executed social events on the Southwestern campus, gives the buffet supper at each homecoming day, nominates candidates for campus honors such as homecoming queen and Camellia queen, is represented in the personnel of the student body and class officers, stages an Easter egg hunt for the orphans of St. Mary's home, holds its meetings at luncheon sessions to which faculty members are invited and publishes an attractive mimeographed yearbook.

WANTS SHIP LAUNCHED IN 1797 TO SAIL AGAIN

BOSTON, July 19.—(AP)—Few, if any, now alive, have witnessed the U. S. S. Constitution under sail, but if the offer made today by Captain Oscar Malmberg, 30-year-old master of the Swedish four-masted bark Abraham Rydberg is accepted, "Old Ironsides" will be seen coursing down the wind again propelled by her long-folded white wings.

Anxious only to see the last sailing vessel in the United States navy under canvas, he would provide the experience which now may be lacking in this age of machinery and, from his own ship, sturdy youths who are at home in swaying rigging and yards.

Captain Malmberg, who in the last eight years has traveled 230,000 miles of blue water in his stout charge, said he needed only 30 hands to sail the Constitution. His own vessel has three more yards and one more spar than the frigate.

Captain Malmberg and his attractive English wife, Millicent, are in Boston while part of a cargo of cottonseed meal from South America is being unloaded. The balance will be taken to Portland, Me.

The ancient bark, one of the few windjammers still in the lanes of commerce, carries about a score of Swedish youths who are studying for their navigators' papers.

Constitution, for generations a symbol of American naval might, was launched at Boston in 1797, at the then fabulous cost of $302,917, and she wrote her name large in the annals of the war of 1812. She was recommissioned last in 1932, largely with the pennies of school children the naiton over.

The giant panda, which looks like a bear but is related to the raccoon, was unknown to most of the world 12 years ago.

HAY! CUT IT!

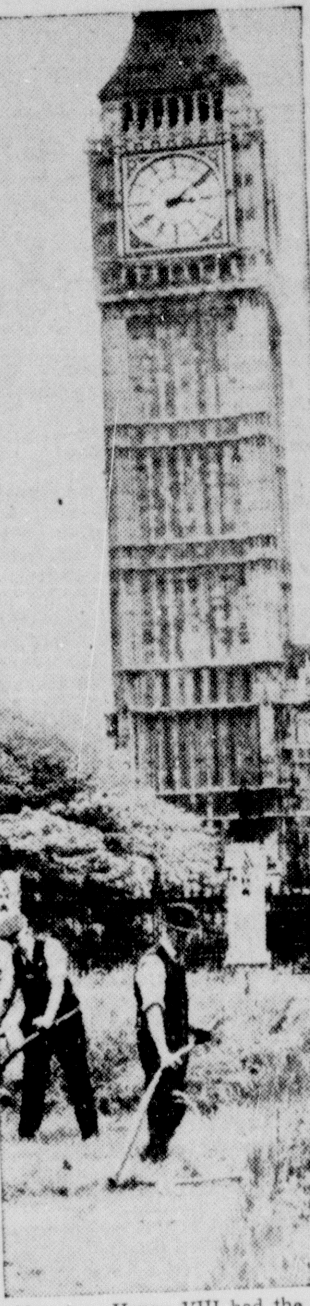

Not since Henry VIII had the grass in London's Parliament Square gone uncut, but wartime neglect allowed it to grow waist-high. So these men got scythes and started making hay in the shadow of Big Ben.

PUBLIC FORUM

'HOW THEY VOTED'

Monroe, La.,
July 19, 1941.

To the Editor:

The election returns for and against the proposed one-mill tax annually for a five year period have been promulgated by the police jury. As a result the progressive citizenship has put the stamp of approval on a project that has great possibilities in the future for the parish.

It is interesting to note some of the reasons given by some opponents for not supporting the tax. Most of these were of a specious and selfish nature and had little effect on the liberal and progressive taxpayers. Some were as follows:

"It is a corporation trick to make us pay more taxes."

"If we've got to have an airport let Uncle Sam build it."

"We will not derive any benefits from it. It's just a camouflage to help the junior-college."

"The parish will never get a dime's worth of good out of it."

"The only ones benefited are those who live in the Twin Cities."

"If those rich fellows want an airport and want us country folks to vote the tax, they ought to pay us for the time we lose in going to and from the polls and furnish transportation —just as the Jones, Long and Noe people did in the last state election."

"My sons are in the navy. He won't need airplanes."

Many other reasons were advanced, many ludicrous.

In eight precincts not a vote was cast against the tax. The smallest amount voted was $210, cast in ward 6, precinct 2. The largest amount voted was in the sum of $465,868, precinct 8 of ward 3. The largest sum voted against the tax was in precinct 2, ward 10 and was $46,720.

In precinct 4, ward 5, West Monroe, five voted for the tax and five against and in precinct 10, two voted for and two against. Wards three and ten, in the city of Monroe, will pay four-fifths of the tax.

Another queer quirk. Several employes of the government and state, parish and city did not vote. They derive their living from their work for the government but did not care to take pains to vote on a community project. They derive their living from a growing paternalistic government, but what of that they seem to say.

CHARLES SCHULZE.

The RENDEZVOUS
Drive-In Restaurant
"Meet Where Friends Meet"
Highway 80 Monroe, La. 1400 Louisville

We introduced the Chick-in-Nest and Corn Dog in Monroe and made such a tremendous success with these featured items that we have now secured the franchise for this territory on a new drink—

SPINNING WHEEL MALT OR SHAKE

Served in 22-Oz. Glasses 15c Choice of 25 Flavors

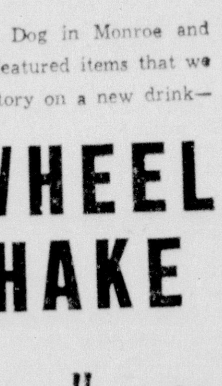

"One a Day a Healthy Way to Keep the Extra Weight Away"

WEATHER MAKES AVIATORS GLAD

Full Flight Schedule Operates After Planes Grounded Nearly A Week

The weatherman gave aviation in Monroe a good break Saturday with ideal flying conditions, stated Dean C. C. Colvert of Northeast Junior college and local coordinator of the CAA program. The dean said that planes had been grounded by adverse weather conditions for nearly a week, but that altered conditions permitted a full day's program once more at the week-end.

All three aviation courses are in progress full blast, he said, and there are eight instructors, one ground instructor and a full time mechanic employed.

Steel has been ordered and will arrive shortly for the new hangar at Selman field, contract for which was awarded several weeks ago.

The college is receiving inquiries concerning when the next courses in aviation are to start, which will be about September 15. Many persons are also writing to the college or making personal visits for the purpose of effecting arrangements for attendance at the opening of the next semester September 8, the dean said.

THE KIWI

Although the kiwi, a strange, wingless creature, is the national bird of New Zealand, few New Zealanders have seen it alive.

REVIVALIST

Rev. O. M. Montgomery, above, is conducting a highly successful revival series at the Assembly of God church in West Monroe. He is from Wynne, Ark., but has had extensive evangelistic experience in the East and Midwest. The public is invited to attend the services, which are held nightly at 7:45 o'clock and on Sunday at 11 a.m.

MAKES PERFECT SCORE

CAMP POLK, La., July 19.—(AP)—When Private Walter G. Anderson of Chicago entered the army last month he said he had never fired a gun. Today Anderson, who is with the 23rd engineers of the third armored division here, was credited with being the only member of his battalion to make a perfect score at the first submachine gun practice.

ALUMINUM WILL BE COLLECTED

Discarded Metal To Be Assembled To Aid National Defense

Monroe, like all other cities of the country, will hold its campaign for the collection of cast-off aluminum ware of all descriptions, July 21-29.

Aluminum articles will be collected and weighed under the supervision of a local group, and steps have been taken by the government to eliminate any profiteering in the collection of this material.

The government emphasizes the fact that it does not want the housewives of America to donate to this aluminum scrap collection any articles now used in ordinary household activities. It seeks only that which is of no more use, and the purpose is to relieve somewhat the shortage of aluminum which has developed since our huge airplane building program got under way.

It is urged that every household gather unused or discarded aluminum articles and be ready for the collector who will call this week. The government needs the scrap metal which can be smelted from this roundup, and those who aid in this way are doing their bit for national defense.

NIMRODS

Hunters are called "nimrods" because of Ham's grandson, Nimrod, being referred to in the Bible as a "mighty hunter before the Lord."

MONTGOMERY WARD

I've wanted a Fur Coat for years...

BUT I NEVER DREAMED I COULD OWN ONE FOR SO LITTLE!

$77 Seal-dyed coney! Beaver-dyed coney! Caracul-type kid!

Why not own a fur coat? Wards bring the warmth and luxury of a beautiful new 1941 fur within reach of every budget! You may never again see such quality at this price. Buy now!

$49 Pieced caraculs! Seal-dyed coney! Beaver-dyed coney!

Every coat is reinforced throughout, with particular attention to strain points! Every coat is brand-new and a challenge to rising prices! And remember—you need pay only $5 down.

OTHER FUR COATS AT $44 Fine sable-dyed coneys, amazing at this price!

$5 DOWN and regular payments will hold your coat 'til November 15th!

Montgomery Ward

124-26-28 N. 3rd St. Monroe, La. Phone 6000

Monroe Morning World

FOUNDED OCTOBER 20 1929 BY ROBERT EWING
Published Every Morning Except Monday by
NEWS-STAR—WORLD PUBLISHING CORPORATION
110-114 North Second Street

JOHN D. EWING, President — WILSON EWING, Publisher

SUBSCRIPTION RATES

	Daily and Sun. News-Star	Daily and Sun Combination	Daily and Sun. World
Week	20c	35c	20c
1 Month	90c	1.50	90c
3 Months	2.50	4.25	2.50
6 Months	5.00	8.50	5.00
1 Year	10.00	17.00	10.00

Member Audit Bureau of Circulation

THE BRANHAM CO., National Advertising Representative. Offices: New York, Chicago, Atlanta, Dallas, Detroit, St. Louis, Kansas City, San Francisco and Los Angeles. Entered as second-class matter at the Monroe (La.) postoffice, December 10, 1929, under the Act of March 8, 1879

MEMBER OF THE ASSOCIATED PRESS
The Associated Press is exclusively entitled to the use for republication of all news dispatches credited to it or not otherwise credited in this paper and also to local news published herein.

The Monroe Morning World is an independent newspaper. It prints the news impartially. It supports what it believes to be right. It opposes what it believes to be wrong, without regard to party politics.

Blow To Women's Rights

Under a bill which was recently approved by the House ways and means committee, married couples of the nine so-called community property states, of which Louisiana is one, would be required to make joint income tax returns. This piece of national legislation was introduced under the guise of a national defense measure, but it appears that Congress is using the emergency to accomplish what, under normal conditions, has been defeated eight times in the past ten years.

Proponents of the measure offer two fallacious arguments, (1) that community property laws are devices for evading income taxes, and (2) that they are discriminatory in that married couples in other states do not have the same separate return privileges.

The Napoleonic code, which is the basis for Louisiana law, was devised long before the income tax statute was thought of. That is an irrefutable answer to the first argument. Of the second, it may be pointed out that any state may, if it wishes, adopt the community property system and enjoy its benefits.

Under Louisiana law a man and a woman share equally in property of both when they are married. Revenues derived from any source whatsoever are community property. Children born to the couple are protected should one or both die. Now, if the congressional proposal is approved, the first step toward the abolishment of these rights will have been taken.

This legislation will affect rich and poor alike in Louisiana and eight other states. Husband and wife, whether he or she earns $90 a month each or $1,000, may make separate tax returns under the present law. If the proposed bill is approved by Congress, a married couple must make a joint return with the subsequent loss of privileges which are at present accorded both.

Some states which do not have the community property laws are sitting complacently by and letting the other nine fight the battle. But citizens of some of these 39 states will find that it materially affects them, too. For instance, in Arkansas husband and wife may gain the same advantages of the community property statute by forming a partnership. Thus they divide equally the property owned by both, just as in Louisiana. If the proposed tax return revision is passed, women there will be deprived of their rights just as certainly as Louisiana women, for instance, will lose theirs. Furthermore, if a joint tax return is filed year after year in the name of the husband, it is not inconceivable that the courts would rule that the property rightfully belongs to the husband, in case of any litigation, and again the wife faces the prospect of losing her just share of the assets of the couple.

Advocates of the proposal have estimated that anywhere from $193,000,000 to $500,000,000 would be added to government revenues. That, indeed, appears to be a gross exaggeration. In 1936, proponents of the measure estimated it would add $50,000,000; in 1937 about $34,000,000; in 1938 only $30,000,000.

We are not suggesting that Louisiana seek to escape any just part of the common defense burden. Our citizens already have demonstrated their wholehearted approval of measures suggested by Congress whereby this nation may prepare itself for any emergency; in large ways and small, we have shown our willingness to be of service; we were the second state in the nation to go "over the top" in the recent U. S. O. drive; here in Monroe we have welcomed Uncle Sam's soldiers with open arms and with the latchstring hanging out.

But the extra money which would be realized by the abolishment, to a certain extent, of our community property statute is far too little to compensate for the sacrifice of a sound social principle which its gaining would entail. Louisiana and its sister community property states could far better afford, and would prefer, to pay more than that in some other way.

BALLOON DEFENSES

If odd-shaped balloons are seen floating over American cities in the near future it may persuade some people that the war is much nearer than they thought. The balloon barrage, indeed, might be effective advertising of the much-talked of emergency which justifies the American defense program.

There will be 6,000 of these anti-aircraft balloons if Army plans go through. Each balloon costs about $6,000 and its maintenance in active service will also cost money. At first thought there appears to be no present need for such expenditures.

But reports from London, where the balloon barrage is a vital factor in the city's anti-aircraft defenses, make it clear that trapping airplanes with cables dangling from gas bags is easier said than done. It takes experts to handle the balloons. It calls for various types of machinery.

Balloon barrage crews must be tough men and need thorough training. The Army authorities want to train them now.

WE FAVOR THESE PROJECTS FOR MONROE:
Adequate Sanitary Sewerage.
Restocking Fishing Streams.
Municipal Civic Center.
City Beautification Program.

JIMMIE FIDLER In Hollywood

HOLLYWOOD, July 19.—During the past few months, with picture production moving ahead in high gear, Hollywood has echoed with the doleful wailing of major studio executives. "There is an appalling shortage of talent," they contend, "too few actors and actresses to go around."

The tears of strong men are always a touching sight, but my sympathy becomes a bit strained when I glance over Hollywood's long list of capable players, and note how many—despite this "shortage"—are twiddling their thumbs and awaiting calls.

How about Andrea Leeds? She hasn't exactly been over-worked, yet she's one of the finest actresses in Hollywood. How about Janet Gaynor, who despite that happy marriage, would not say no to a good offer? How about Gloria Stuart, Louise Campbell, Luise Rainer, Helen Mack, Simone Simon, Marian Marsh, Gladys George, Elissa Landi, Fay Wray? They're all capable.

Why not revive such ex-box office greats as John Boles, Richard Barthelmess and Charles Farrell? They had appeal enough to win millions of devoted fans, 90 per cent of whom would still rather see them than most of today's lack-luster, run-of-the-mill leading men.

Application of a little logic proves that Hollywood's great "talent shortage" of today, is exactly like the talent shortage that's always handicapped the industry. It's not a shortage of actors, but a dearth of executive brains. Certainly no other business men in all history have wasted valuable materials so recklessly.

Idol chatter: Even after all these years, I can't reconcile Jeanette MacDonald's regal beauty and her habit of chewing gum. . . . Peas-in-a-pod: Nan Gray today and Virginia Bruce 10 years ago. . . . You'll never appreciate the length of Pat O'Brien's arms until he's told you about a fish that got away. . . . In-a-flash description of too many Hollywood night-clubbing couples: Stewsome twosomes. . . . Ann is a perfect example of Sothern hospitality . . . . Headline you'll never see: John Barrymore Delivering Inspiring Address to Seminary Grads. . . . Michele Morgan must have a distrustful nature; she always uncovers a sandwich before taking a bite. . . . F. B. I. agents should keep an eye on Alexander Korda's studio for "Sabutage." . . . Proverb to suit Jack Oakie: "Great Oakies from little cornies grow."

Fidlings:
The secret of movie success
Is to wear a sin-sational dress,
Be seen everywhere,
Act as wild as you dare—
But never get into a mess!

What's news? Ida Lupino is taking daily treatments for that three-week-old knee injury, and medics are worried. . . . Laurence Oliver, commissioned in Britain's fleet air arm, suffered slight injuries when his plane ground-looped after a cross-channel flight. . . . Lois (Claire's sister) James and Bill Tracy have blue-pencilled marriage plans. . . . Wotzis anent Ann Sheridan, now toiling in "King's Row," having a direct telephone line installed between her set and George Brent's hospital room? . . . Una O'Conner has been advised by London correspondents that all of her personal effects, stored in a warehouse, were destroyed three weeks ago by Nazi bombs. . . . Bob Hope is doing enraged nip-ups over that squelch interview in Time magazine. . . . Ha! Mrs. Slapsie Maxie Rosenbloom (a teacher of child-psychology before her marriage) is authoring a tome on adolescent actors! . . . Shirley Temple's mama, who used to be too prominent in Shirley's studio affairs, has agreed to leave everything to MGM bosses. . . . Martha Raye, who once said such narsty things about our village, has nixed two stage offers to remain here. . . . Jane Withers is spending off-stage hours readying to drive her new trotter in the Pomona fair sulky races.

Intimate notes: A reader in Bridgeport, Conn., wants to know why Andy Devine doesn't lose some of his excess fat? The answer's simple—the bigger Andy's bay window, the bigger his pay check; for every pound lost, he'd lose a laugh. . . . From Minneapolis: "Who, in your opinion, is the biggest producer in the industry?" Judged by the importance of position, Louis B. Mayer of MGM probably deserves the rating. But my "biggest" award goes to Joe Pasternak, who started as a Paramount office boy, and hasn't grown too purse-proud to admit it. . . . A Dallas fan asks what Carole Landis' favorite sport is? Swimming stands first on her list—and if you could see her in a bathing suit, you'd understand why. . . . An Easton, Marylander wonders if Bob Taylor's mustache is a permanent fixture? That hasn't been decided, but any discussion of Bob's mustache would simply be splitting hairs.

(Distributed by McNaught Syndicate, Inc.)

OUR CHILDREN

GROWING GIRLS NEED SYMPATHY

Girls in their early teens have difficulties all their own and because grown people choose to forget their own childhood troubles they assume that the youngsters are dressing up in moods and tears and sorrow. They know better but it hurts less to believe that children are masquerading in grief than to know they are suffering.

Young girls suffer keenly undergoing trials that older people smile at and pass over with a brief, "You'll get over it." No doubt they will, and do, but suffering leaves scars, sometimes unhealthy wounds in the mind. If some of these could be saved by the judicious administration of a word of understanding and sympathy, a suggestion for the overcoming of the difficulty, wouldn't it be wise to help that much?

Susie is fifteen. Boys interest her and she the boys. One boy in particular stands for all that is lovely in life for her and he doesn't see her at all but discovers his life's delight in Martha. Don't laugh. See what can be done about transferring that interest to another boy.

Of course these interests are brief but the children do not know that. To them they are the whole of life and when they fail in attaching the chosen one all they can see ahead is an endless stretch of dark and empty days. Do something about it beside smiling and shrugging it off.

These children are often disappointed in their relations with their chosen friends. Lend a sympathetic ear to their stories. Better you hear them than to have them poured into a stranger's ear. Know that they are going to be poured and invite the process. Don't say that they're not worth the worry. Listen, say it's too bad, ask a few questions about some more appreciative person and end the talk on a hopeful note, like fish in the sea.

Many of these girls have moods, mental and physical upsets caused by the vagaries of growth. Try to keep them cheerful by explaining that all girls have these troubles, that they pass, that once they bothered you badly but they passed.

That is one of the best ways in the world to catch and hold a child's confidence. Talk to him about your experiences at his age and tell the truth. It gives a child a great lift to be told that when his father was his age he got forty in chemistry and had to go to makeup class all summer. It draws daughter close to mother to be told how, when she was a girl, she had a terrible time with her skin, and lost a beau just on account of having to stay home to treat her face. A confession of human relationship means more to a child than any kind of lecture a worried parent can deliver.

A routined day that includes fun, rest, and freedom as well as work, study and play is fine for these growing girls. But more than anything else in the world they need the understanding sympathy, the warming friendliness of motherly love. They need to know that nothing that they think, or desire, or do is foreign to girlhood and womanhood. They need to be helped to take their first steps on the long road that leads to their maturity.

In teaching your children to mind, be guided by the helpful, sympathetic advice in Angelo Patri's booklet, "Obedience." Send for it, enclosing ten cents in coin. Address Angelo Patri, care of this newspaper, Postoffice Box 75, Station O, New York, N. Y.

Sunday School Lesson

The Sunday School Lesson For July 27 Text: Galatians 1:11, 12; I Thessalonians 2:13; II Timothy 3:14-17; II Peter 3:14-16; Jude 3.

By William E. Gilroy, D. D.
Editor of Advance

When a great man dies, almost invariably among the biographies is a volume that consists mainly of his letters. These are read eagerly by those who loved or admired him because it is realized that in these letters he revealed his life and thoughts more clearly and intimately than anything else could have revealed it.

We have no formal biographies of the great apostles and leaders in the first generation of the Christian church. It is interesting that on the whole we know more about Paul than we do about any of the original 12 apostles. We are fortunate in the letters which tell us more about Paul than the formal facts of his life and career as they are recorded in the Book of the Acts, and which tell us much concerning Peter, James and others who wrote the Epistles.

Here in our lesson we have some samples of these letters. Three of the selections are from the letters of Paul—one to the Galatians, one to the Thessalonians, and one, a personal letter, addressed to his beloved son in the faith, Timothy. We have a selection, also, from a letter written by Peter to the disciples in general, and a chapter which constitutes a single book, written by Jude, who is believed to have been a younger brother of Jesus.

In the passages by Paul, we have an indication of the intimate relationship he maintained with the churches he established, and with the disciples. Apparently there were two attitudes on the part of these—some whose loyalty to Paul was so intense that there was a danger of their religion making them disciples of Paul rather than disciples of Christ; and others who were inclined to be critical of Paul and to adhere more closely to other preachers or leaders who had come into the church.

For instance, Apollos had the reputation of being very fluent, whereas Paul seems to have been somewhat hesitant of speech and of a character and personality more marked by ruggedness and strength than by smoothness and beauty.

Paul found it necessary to remind both these classes of disciples that their primary allegiance was to Jesus Christ, that their faith should not stand in him, or in any other man, but in their Master.

Along the same line, he was insistent upon maintaining his integrity as a preacher of the Gospel. He had received his commission, not from man but from the Lord Jesus. His counsel to Timothy is advice that any young man, who would seek the ministry or who would follow the Christian life, might well take to heart.

One need not comment upon the other extracts except to emphasize the fact that all the Epistles have a common conception of the Gospel. They place a common emphasis upon its supreme character as a gospel of redemption, bringing to man salvation and enjoining upon him a way of love in harmony with the love of God, which is the source and power of salvation.

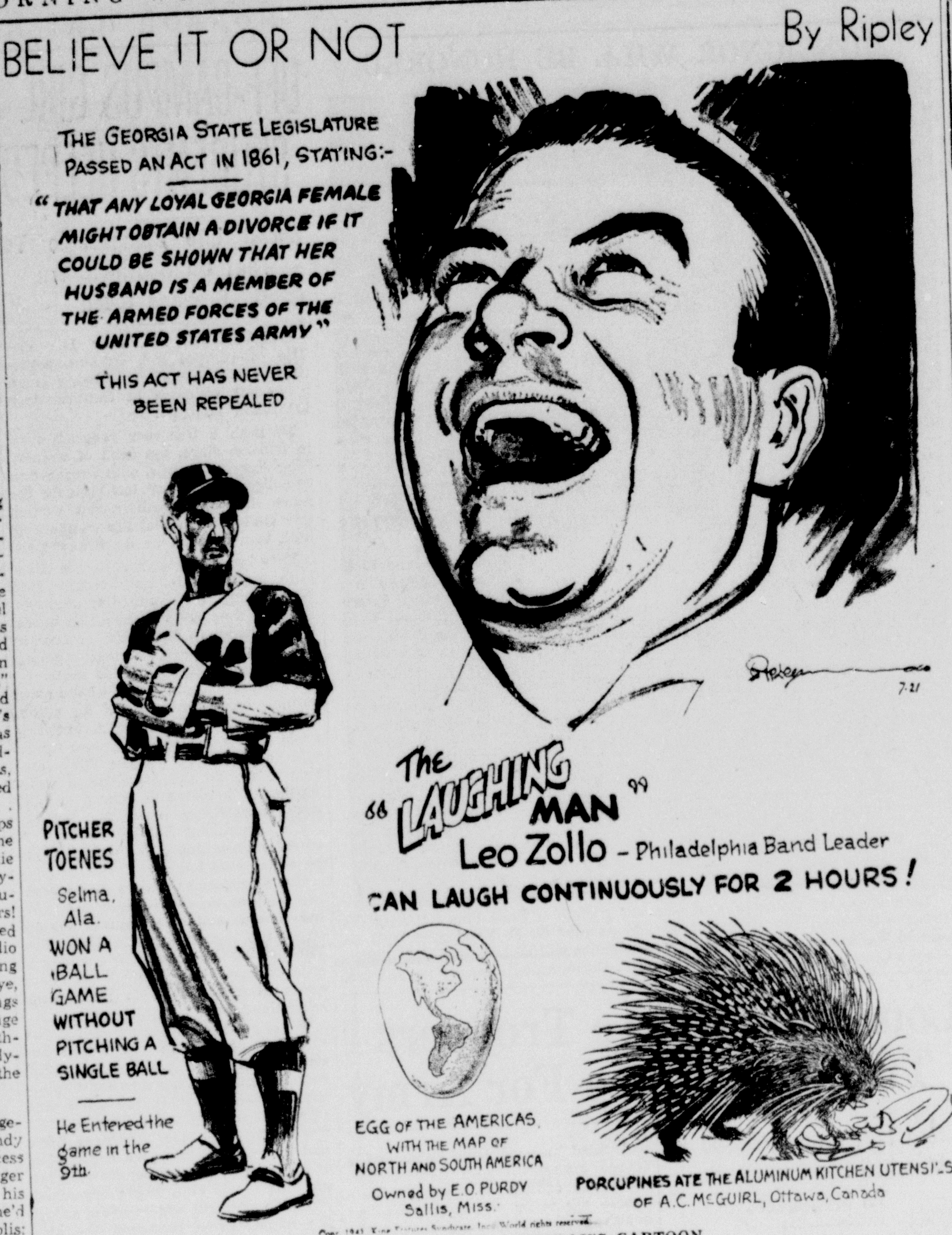

EXPLANATION OF YESTERDAY'S CARTOON
ALL ITEMS SELF-EXPLANATORY
(Copyright, 1941, King Features Syndicate, Inc.)

IN WASHINGTON

By Peter Edson
Monroe Morning World Washington Correspondent

WASHINGTON—To read the newspapers of the city of Washington, you might get the idea that the most important function of Congress was to govern the District of Columbia. More space is devoted to the goings-on before the District committees of Congress than almost every other subject. This is perhaps excusable, for Washington is after all home to the "cliff dwellers," the people who were born here or who don't work for the government.

Why Congress should have to bother with all these purely local affairs is something you'll have to refer back to the founding fathers and the Congress of 1878, who figured out this complex system of non-local government. So large do these problems of local government loom in the congressional scheme of things that every Monday in the House is designated as District day. That day the representatives corrugate their brows over problems that would be settled by a body no more august than a town council in any city of equal size. For sheer cumbersomeness, this gives Washington not only the most unwieldy, but also the most expensive top government in the country—500 senators and representatives at $10,000 a year each—worrying at times about such things as traffic regulation and local tax rates.

* * *

No Shortage Of Cops

Currently, the big worry is over the police problem. There are only six police forces in Washington now.

There is the secret service, the federal bureau of investigation of super-snooper G-men under J. Edgar Hoover, which has its headquarters in Washington but doesn't bother with local crimes.

There is the National park police force under Secretary of the Interior Harold Ickes, which polices the great open spaces, and the Capitol police force of congressional patronage appointees, which stays around the halls of Congress to keep the tourists from taking the Capitol apart for souvenirs. There is the Public Buildings Administration force, which guards the buildings the Capitol police don't, and finally, the District police force of more than 1,400 men.

This list leaves out the postal inspectors, the internal revenue agents, the border patrol, the customs inspectors, the T-men of the treasury's narcotics and secret service counterfeiting divisions, the marine corps, the military police and the army and navy intelligence sections, but even without these you would think that Washington should be the best policed city in the world. On the contrary, it is sad to relate that your country's capital has a police scandal as juicy as anything ever turned up.

It's the District police force that all the shouting is about, particularly the detective force and the homicide squad which have had 79 violent death cases to deal with since June 1, including six murders culminating in the horrible attack on government worker Jessie Elizabeth Streiff a few weeks ago.

A sub-committee of the House District committee is now conducting an investigation in true congressional hearing fashion with the net result that the superintendent of District police, Major Ernest W. Brown, will probably be retired and the detective bureau will be upheaved.

Testimony before the investigating committee, including admissions by the police officers themselves, revealed a police organization as faulty as ever existed. The seven men on the homicide squad, one lieutenant and six sergeants, have regularly been called off their duties to do patrol duty in squad car, help guard the president, and do traffic duty on parades. All the good men got out of the detective bureau because it offered no chance for advancement and was spied upon by an internal gestapo that wrecked morale.

* * *

Huey Long Gang Buster

The man really responsible for lifting the lid off the Washington police scandals is one of the men largely responsible for lifting the lid on the Huey Long scandals in Louisiana. He is F. Edward Hebert (pronounced aye-bear), a freshman in the House, and a member of the District committee.

Two years ago Hebert was city editor of the New Orleans States under its fighting editor, Major James E. Crown, who turned up the now famous photograph of a Louisiana State university truck delivering public materials to the private residence of a colonel on the staff of the Louisiana governor.

All the energy which Hebert displayed in exposing the Louisiana mess have gone into his expose of Washington police. Demanding the investigation, Hebert has served on the special congressional sub-committee, for a time presiding, flaying witness after witness, uncorking the whole unlovely mess, just as he did in Louisiana.

LINDSEY RENAMED UNION PARISH JURY PRESIDENT

MARION, La., July 19.—(Special)—G. E. Lindsey of Bernice was reelected president of the Union parish police jury at the July meeting of the body, held recently. L. J. Jarmon of Marion was renamed vice-president for one year, and P. T. Futch was reelected secretary-treasurer for a two-year term.

The jury increased C. W. Nyegaard's salary as gravelling superintendent of the parish to $125 a month and approved general fund accounts of $1,732, road tax accounts of $3,810, and gas tax accounts of $3,697.

TAKES OVER POST

TALLULAH, La., July 19.—(Special)—Dr. C. W. Reid, formerly of Red River parish, has arrived in Tallulah to begin his duties as director of the Madison parish health unit. He succeeds Dr. E. S. Freeman, who resigned to accept a similar position in Texas.

New York Day by Day

By CHARLES B. DRISCOLL
Title Reg. U. S. Patent Office

NEW YORK—Diary: Household a little depressed, because we've just seen the Mistress off for her summer visit to her mother in Minnesota. . . . When the family returns, near midnight, it finds the house in chaos. Slug, the pup, on a rampage of protest, has torn up a hassock, scattering its stuffing far and wide, pulled out nearly all the electric connections, and eaten many packs of matches. . . . At bedtime, lacking the customary caress of the Mistress, the dejected pup seeks his bed in the shower stall, and lies whimpering like a lost soul. . . . A long walk through streets of the lower West Side; desultory conversations with Greek storekeepers. Strangely, they are not dejected by the conquest of the country of their birth. "Give us time," they say, "and everything will come right."

The book that's causing most talk in New York and Hollywood just now is "What Makes Sammy Run?" by Budd Schulberg, of Hollywood and New York.

It is a fascinating, cruel, tense and relatively true story of what, in Broadway and Hollywood, is known as a heel.

Sammy, a New York ignoramus, crude, illiterate, ruthless, but endowed by an all-wise Providence with that rat-like animal cunning which carries many a Broadway boy through clouds of stars to Hollywood fame, is an unforgettable character, destined to a permanent place in American literature.

When I met Budd Schulberg for a leisurely conversation at the Ambassador hotel the other day, I could hardly wait for an opening to spring my deadly shot:

"It just happens that I know your Sammy in real life. His name is . . ."

"Sorry," answered Schulberg, "but I don't know that one. Yes, I've heard from several others that he's believed by many in New York to be the original Sammy. No.

"Funny thing, everybody who likes the book likes it because he thinks he knows Sammy in real life. Maybe the reader is right, in a way. Sammy is not really any one person. He's a composite of heels I've known in Hollywood and Broadway.

"For years I put down in a notebook every dirty trick I saw being done by a crooked, pompous, pretentious, phony boy in New York and Hollywood. The fellow who rises to fame on the shoulders of some ill-paid ghost-writer or ghost-artist is a common type. I'm surprised somebody hasn't written about him heretofore."

Now, it takes real artistry to write a book so convincingly that readers falsely believe that they know the very person who is masked as a character in the book.

Mr. Schulberg is only 27, but he is wise in the ways of the phonies. He was born in Brooklyn, educated at Dartmouth. His father is B. P. Schulberg, well-known Hollywood producer. The senior Schulberg, I'm told by elderly Manhattanites, was once a copy boy on the old Evening Mail, and ran errands for Rube Goldberg, then a sports cartoonist there.

The newly famous author is read-headed, brown-eyed, and has that shoulderstoop that is characteristic of a good many ambitious, hard-working young men who seem to be leaning against the wind in a determined effort to forge ahead a little faster than their fellows.

He is modest, ambitious, anxious to give up a script-writing career in Hollywood for a life of book-writing. He wants to buy a farm in Vermont, far from cities, and write rapidly until he is 81 years old. Then, he thinks, he might like a little vacation.

Scotch bakeries and tea rooms, popular in Manhattan a generation ago, have all but ceased to exist.

Scotch short-bread was one of the favorite delicacies of the metropolis when I came to town, in '17. It could be had, with good tea, scones and jam, for a quarter, at many small shops, two steps down, all over town.

So much impressed was I with the delicious Scotch cooking, that I took my bride to a little Scotch place for our first breakfast. I'll never forget that romantic short-bread! The place long since ceased to do business.

I've found but one surviving Scotch baker in Manhattan in recent years. He is a friendly, white-haired old gentleman, named William H. Towne. All by himself, he operates a lonely little shop in East 125th street.

There was a Scotch settlement around here 40 years ago, when he began business, he says. Now, the negro population of Harlem has almost encircled the location, and it doesn't care for short-bread.

The old gentleman is too proud to give up. He still mails his delicacies to many of his old customers.

(Released by McNaught Syndicate, Inc.)

To Whom To Protest

On this page a public protest is suggested against the proposal to do away with the right of married couples in this and some other states to make separate income tax returns, an integral part of our community property law.

The proposed change has been approved by the House ways and means committee, but there is a chance that a general protest will effect a reconsideration. The plan is still to be passed on by the Senate finance committee. Following are the names and states of the members of the House ways and means committee and the Senate finance committee who may be addressed at the House Office building and the Senate Office building, respectively, Washington, D. C.:

Ways and means—R. L. Doughton (N. C.), T. H. Cullen (N. Y.), Jere Cooper (Tenn.), J. W. Boehne, Jr. (Ind.), W. E. Disney (Okla.), Frank H. Buck (Calif.), R. M. Duncan (Mo.), J. D. Dingell (Mich.), A. W. Robertson (Va.), P. J. Boland (Pa.), M. H. West (Tex.), R. S. McKeough (Ill.), Knute Hill (Wash.), A. D. Healey (Mass.), A. L. Ford (Miss.), A. T. Treadway (Mass.), Frank Crowther (N. Y.), D. A. Reed (N. Y.), R. O. Woodruff (Mich.), T. A. Jenkins (O.), D. H. McLean (N. J.), B. W. Gearhart (Calif.), Frank Carlson (Kans.), Benjamin Jarrett (Pa.).

Senate finance—Walter F. George (Ga.), D. I. Walsh (Mass.), A. W. Barkley (Ky.), Tom Connally (Tex.), J. W. Bailey (N. C.), Bennett C. Clark (Mo.), Harry F. Byrd (Va.), P. G. Gerry (R. I.), J. F. Guffey (Pa.), P. M. Brown (Mich.), C. L. Herring (Ia.), E. C. Johnson (Colo.), G. L. Radcliffe (Md.), R. M. La Follette, Jr. (Wis.), Arthur Capper (Kans.), A. H. Vandenberg (Mich.), J. J. Davis (Pa.), Henry Cabot Lodge, Jr. (Mass.), J. A. Danaher (Ct.), Robert A. Taft (O.).

STAMP NEWS

By I. S. Klein

Ruddy Ducks Pictured On 1941 Hunting Stamp

A FAMILY of ruddy ducks forms the design of the 1941 migratory waterfowl hunting stamp, above, which will be placed on sale in U. S. postoffices July 1. All duck hunters over 16 must purchase stamps.

The duck stamps were inaugurated in 1934 with the issue of the design below, showing two mallards coming in for a landing, drawn by J. N. "Ding" Darling. Complete sets of the eight stamps are prized by collectors, although they are non-philatelic items.

Proceeds from the sale of duck stamps are administered by the U. S. Fish and Wildlife Service, U. S. Department of the Interior, and are used to provide national wildlife refuges.

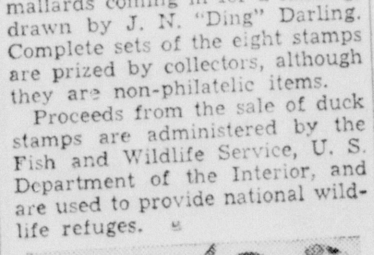

King Philip IV of Spain was seen to laugh in public only three times during his entire life.

OUACHITA BOARD NO. 1 NAMES FIFTEEN NEGROES

Fifteen negro registrants, selected for army service, will leave here by bus for the army's Camp Livingston induction station at 12:15 p.m. Wednesday, Ouachita draft board No. 1 announced yesterday. Those selected for service were as follows:

Delany Hampton, 1248; Tommie L. Hutchinson, V; Frederick D. Perkins, 168V; Thomas Crosby, 630; Willie Hodge, 971; George Smith, 984; Herman Barfield, 1026 Hilton L. Purnell, 1088; Nelson E. Covington, 1095; Lawrence B. Scott, 1134; James Williams, 1158; Jasper Peevy, 1197; Tomie C. Glasper, 1247; Andrew D. Lewis, 1437-V; and St. Anthony Fox, 4085-V.

VACATION AT B. M. I.

Students at the Bish Mathis Institute are on a two-week vacation, school having closed Friday. Registration for the mid-summer term will open August 4, Louis Mathis, manager of the institute, said yesterday.

Bible Thought

I have no greater joy than to hear that my children walk in truth.—II John 1:4.

* * *

Truth is immortal; error is mortal.—Mary Baker Eddy.

STAMP DIVISION PUSHES PEACHES

Supply Of Fruit Placed On Blue Food Stamp Lists In Area

"Eat More Peaches" is the new slogan adopted by the local food stamp division in accordance with the national program of the Surplus Marketing administration to increase consumption of this year's bountiful peach crop, according to Lucius Hughes, area representative. Prospective production of peaches in the 10 southern peach states is the largest since the crop of 1931, he said.

Stressing the importance of the peach program, Mr. Hughes quoted Lester J. Cappleman, regional director of the Surplus Marketing administration of the department of agriculture, as stating:

"The June 1 estimate of indicated peach production in these states for the 1941 season was 22,031,000 bushels as compared with 13,856,000 bushels produced in 1940—an increase of 62.4 per cent.

"Starting July 24, a public-spirited campaign to encourage increased consumption of fresh peaches by the general public throughout the southern region will be launched in an effort to make Mrs. Average Housewife conscious of the nutritive value of fresh peaches in everyone's diet. The peach producing industry, food trades industry and chambers of commerce throughout the 13 southern states are cooperating with the administration in this effort.

"In addition to eating more fresh peaches in season, the importance of home canning and preserving of this delicious healthful fruit for all-round use is being stressed in the educational consumer campaign. In this program housewives are being urged to do more home canning, and to benefit from the health-protecting vitamins found in fresh peaches.

"In a further effort to increase the domestic consumption of this bountiful fresh peach crop, and make the best possible use of this healthful food supply during the present national emergency, fresh peaches have been added to the other health-protecting goods currently available to needy participants in the federal food stamp plan. In the 196 areas operating under the food stamp plan in the southern region, some 1,119,514 public-assisted persons can eat more fresh peaches obtained free with blue food stamps, in addition to their regular food purchases."

REAL ESTATE TRANSFERS

Louis L. Ladart et al to Nick P. Fontana, lot 1, square 3, Maryland addition; $50 cash.

Winton E. Smith to Claudius Howse, Sr., lot in block 35, Crescent Bend addition; $500 cash.

Winton E. Smith to Claudius Howse, Sr., a certain lot in block 35, Crescent Bend addition; $400, terms.

Mrs. Alvina Chennault to Alvin B. Downs, north half, northeast quarter of northeast quarter, section 20, township 16 north, range 3 east; $500 cash.

Mrs. Alvina Chennault to William D. Hamilton, south half, northeast quarter of northeast quarter, section 20, township 16 north, range 3 east; $500 cash.

BOX SUPPER WILL BE HELD IN CHURCH ANNEX

An old-fashioned box supper will be held by the young people of the First Methodist Church, in the annex of the building Thursday at 7:30 p.m.

The young women of the church are to bring well-filled supper boxes, which will be auctioned off in approved style, the successful bidder taking to supper the young woman whose box he secures at auction.

These parties are quite common in the country school houses and churches, but are seldom held in the city. The money obtained will be donated to the church building fund. This party is one of a series of entertainments which will be held in connection with the summer program of raising cash for the fund, those in charge stated Saturday.

CLAIM BRITISH BOMBER FLEW OVER TWIN CITIES

Two boys, R. W. Gregory and Richand Watson, who are employed at a cafe in the 400 block of North Fourth street, were given a big thrill when they saw flying low, late Friday afternoon, what they said was a British Lockheed Hudson reconnaissance bomber, speeding westward.

They were sure of the identification as it bore the name of the ship and also British insignia, a white star with blue background, they said.

The boys have made a study of airplanes and have in their possession large colored sheets issued by the Lockheed company in California, and for some time it has been their hobby to study carefully the various makes of airplanes.

Nearly one-half of the dairy cattle in the United States are Holsteins.

ARMORED DIVISION TAKES A STREAM IN STRIDE

Scout cars and motorcycles came right down the middle of a creek bed in maneuvers of the first armored division at Fort Knox, Ky., in celebration of its first birthday anniversary. The division, first armored fighting unit of the United States army, was organized a year ago.

For More Buoyant Health—
EAT MORE

Enriched Mel-O-Toast BREAD

Two Slices With Every Meal

Mel-O-Toast Enriched Bread is the same delicious nourishing, energy-giving white bread of old, now enriched with important Vitamins and Food Minerals every American should have in his or her diet.

Two slices of Mel-O-Toast Enriched Bread with every meal not only will provide you with useful and economical food energy, but will supply substantial amounts of your daily requirements of these necessary Vitamins and Iron.

PARTIAL LIST THIS WEEK'S
Mel-O-Toast $ Awards

MONROE, LA.

- Mrs. O. E. Coad, 3013 Gordon Ave.
- Mrs. M. W. Montgomery, 2706 S. Grand
- Mrs. A. D. Graham, 709 Auburn Ave.
- Mrs. C. C. Rainwater, 707 Auburn
- Mrs. George Tonore, Alexandria Ave.
- Mrs. A. G. Olcott, 706 Bres Ave.
- Mrs. Godwin, College Ave.
- Mrs. A. R. Bauerfind, 803 College Ave.
- Mrs. R. T. Seiler, 809 College Ave.
- Mrs. C. L. Couch, 3806 Spurgeon Drive
- Mrs. Era B. Hanna, 3802 Spurgeon Drive.
- Mrs. W. B. Mangham, 209 Smith Ave.
- Mrs. F. J. Mundo, Sr., 211 Smith Ave.
- Mrs. G. R. Younse, 201 Smith Ave.
- Mrs. Tom Miller, 312 Calypso
- W. O. Young, 703 Ouachita Ave.
- A. R. Jones, 1209 Louise Anne
- Josie Elliott, 1201 Louise Anne
- Bessie Clark, 1201 Louise Anne
- Ruby Johnson, 500 N. 12th St.
- Hollie Sanders, 1216 Pine St.
- Lola Freeman, 1204 Pine St.
- Beatrice Sanders, 1200 Pine St.
- Beulah Hodge, 12 Louise Anne Ave.
- Mrs. G. L. Morgan, 1310 Forsythe Ave.
- Mrs. A. S. Deane, 116 Pope St.
- Mrs. Geo. Schumaker, 428 Howard Ave.
- Mrs. Olive Deen, 205 Roberts St.
- Mrs. Strauss, 1503 Spencer Ave.
- Mrs. Irving Ward-Steinman, 1501 Spencer
- Mrs. C. L. Bond, 1313 Spencer
- Mrs. Florence Bubb, 1303 Spencer
- Mrs. W. P. Carter, 605 N. Sixth
- Mrs. H. M. Kenny, 309 N. Sixth
- Miss Earline Rogers, 3006 Gordon
- Mrs. C. L. Nelson, 3000 Gordon
- Mrs. H. Hill, 400 Allen
- Mrs. Lynton Culpepper, 3200 Lee
- Mrs. O. E. King, 3204 Lee
- Mrs. J. H. Branch, 3304 Lee
- Louise Russell, 315 Thomas
- Mrs. T. L. Morris, 715 Calypso
- Mrs. Victor Solito, 407 Seventh
- Meda Gains, 400 Seventh
- Mrs. L. L. Murphree, 313 Seventh
- Mrs. Sam Bell, 700 Oak
- Mrs. Fannie Broomfield, 1907 Mississippi St.

WEST MONROE, LA.

- Mrs. Robert Young, 202 Lazarre Ave.
- Mrs. W. L. Mayo, 204 Lazarre Ave.
- Mrs. W. W. Buce, 208 Lazarre Ave.
- Mrs. Ralph Coston, 400 Filhiol Ave.
- Mrs. Frank Jones, 406 Ludwig Ave.
- Mrs. E. M. Primm, 402 Ludwig Ave.
- Mrs. Morton Hubbard, 308 Ludwig Ave.
- Mrs. F. J. Murphy, 304 Ludwig Ave.
- Mrs. Sallie Graff, 302 Ludwig Ave.
- Mrs. J. R. Fisher, 105 Wheelis
- Mrs. C. Gibson, 205 Wheelis
- Mrs. W. E. Fuller, 619 Wheelis
- Mrs. Curtis Shell, Rt. 4
- Mrs. S. J. Monroe, Jonesboro Highway
- Mrs. W. H. McClary, McKaskle
- Mrs. Alma Benton, McKaskle
- Mrs. Ernest Masters, Route 4
- Mrs. E. Franks, Brownville
- Mrs. R. H. Frank, Brownville
- Mrs. Lessie Phillips, Brownville
- Mrs. S. B. Smith, Bawcomville
- Mrs. E. C. Lawrence, Bawcomville
- Mrs. J. M. Griggs, Jonesboro Highway
- Mrs. W. L. Owens, Route 1
- Mrs. J. R. Pierce, Route 4
- Mrs. Purvis Dunn, Smith St.
- Mrs. C. H. Rugg, Route 4
- Mrs. F. Rodriquez, Route 1
- Mrs. J. W. Griggs, 200 Miller
- Mrs. P. J. Bumgardner, 113 Plum
- Mrs. R. J. Dominques, 307 Ludwig
- Mrs. Frank Martin, 309 Ludwig
- Mrs. Mary McMurry, 311 Ludwig
- Mrs. H. S. Spencer, 401 Ludwig
- Mrs. Wiley Ross, 401 Filhiol
- Mrs. S. L. Emory, 407 Filhiol
- Mrs. T. M. Fant, 211 Lazarre
- Mrs. C. E. Rogers, 209 Lazarre
- Mrs. J. T. Austin, 319 Calypso
- Mrs. E. F. Pennington, 309 Woodrow
- Mrs. J. D. Brownlee, 904 Woodrow
- Mrs. F. A. Hoffman, 906 Wilson
- Mrs. Noel Grower, 511 N. Seventh
- Mrs. Fred Sanders, 511 N. Seventh
- Mrs. O. B. Wilson, 504 N. Seventh
- Mrs. T. Gallian, 505 N. Seventh

- Mrs. H. S. Hammonds, Alto, La.
- Mrs. N. J. Bradford, Archibald, La.
- Mrs. W. L. Johnson, Harrisonburg, La.
- Mrs. S. C. Crawford, Harrisonburg, La.
- Mrs. L. L. McGuffie, Harrisonburg, La.
- Mrs. N. J. Winstead, Sicily Island, La.
- Mrs. A. L. Seal, Sicily Island, La.
- Mrs. Rufus Knight, Sicily Island, La.
- Mrs. C. E. Enright, Sicily Island, La.
- Mrs. J. B. Knight, Sicily Island, La.
- Mrs. A. S. Rouse, Sicily Island, La.
- Mrs. F. M. Curtis, Sicily Island, La.
- Mrs. Leo Bondevant, Wisner, La.
- Mrs. Clarence Blackman, Wisner, La.
- Mrs. D. D. Gill, Gilbert, La.
- Mrs. S. H. Wood, Gilbert, La.
- Mrs. Marion Shelton, Gilbert, La.
- Mrs. S. R. Holstein, Winnsboro, La.
- Mrs. L. R. Nielsen, Jr., Winnsboro, La.
- Mrs. A. H. Hanna, Winnsboro, La.
- Mrs. A. L. Rhodes, Winnsboro, La.
- Mrs. W. L. Arey, Winnsboro, La.
- Clarie Troy, Winnsboro, La.
- Mrs. W. V. Hamacher, Winnsboro, La.
- Mrs. John Lazarus, Winnsboro, La.
- Mrs. R. R. Reeves, Harrisonburg, La.
- Mrs. R. H. Stassen, Winnsboro, La.
- Maud Horn, Winnsboro, La.
- Mrs. A. L. McPhail, Baskin, La.
- G. H. Garner, Baskin, La.
- Mr. E. B. Trichel, Harrisonburg, La.
- Mrs. Edward Trichel, Harrisonburg, La.
- Mrs. S. F. Wood, Harrisonburg, La.
- Mrs. L. W. Yancey, Sicily Island, La.
- Mrs. M. C. Townsend, Gilbert, La.
- Mrs. A. S. Corbitt, Gilbert, La.
- Mrs. W. L. McDuff, Chase, La.
- Mrs. W. H. Bennett, Winnsboro, La.
- Mrs. George Elona, Winnsboro, La.
- Mrs. Roy Collins, Winnsboro, La.
- Mrs. I. J. Wiggins, Winnsboro, La.
- Mrs. W. I. Lambright, Winnsboro, La.
- Mrs. C. H. Smith, Winnsboro, La.
- Mrs. R. F. Kincaid, Winnsboro, La.
- Mrs. Phil Duncan, Winnsboro, La.
- Mrs. Marvin McCalaner, Winnsboro, La.
- Mrs. B. I. Berry, Winnsboro, La.
- Shirley McDowell, Mangham, La.
- Mrs. Gladys Gregory, Mangham, La.
- Mrs. L. B. Archibald, Archibald, La.
- Mrs. Pearl Archibald, Archibald, La.

Watch for the Mel-O-Toast Girls—Be Sure to Have a Loaf of Mel-O-Toast In Your Kitchen—You Must Have!

Additional Names Will Be Listed in This Space Next Sunday

CITY BAKERY, INC.
Monroe's Oldest

● SERIAL STORY

MURDER IN CONVOY

BY A. W. O'BRIEN

COPYRIGHT, 1941, NEA SERVICE, INC.

CHAPTER VII

Automatically, Lieutenant Rollins shifted mental gears as the emergency gong sounded. Army discipline went to work. He had an official post to assume at Lifeboat Station 15, and everything else became secondary. Regretfully he shoved the revolver back into his pocket, but the thought flashed through his mind that it didn't matter much because whoever had flashed the light would be swallowed up in the men flooding the decks.

Hurriedly he slipped into his trousers, donned a balaclava, slung on his shoulder bag and gas mask, and dashed into the corridor. Except for a puffing sentry, he was alone; but within a few seconds other officers were pouring from their cabins, and Rollins marveled at the general coolness. One would think that a lifeboat alarm in the dead of night aboard a troopship riding angry waves was an everyday occurrence in the lives of these men.

At the exits, military police were already stationed, repeating the same warning:

"Show no light as you step on deck!"

Each man whipped the heavy curtain behind him before he opened the door.

Outside it was pitchblack, and cold spray filled the night. Murky figures bumped one another as they passed. Rollins walked quickly with both hands outstretched to prevent himself from crashing headlong into others before he reached Lifeboat Station 15.

His sergeant was only seconds behind and breathing heavily from the run upstairs with heavy equipment.

"What's up, Sir?" he gasped. "I didn't feel any explosion and the ship's whistle isn't blowing the regulation blasts."

Rollins had been thinking along the same lines. "Perhaps it's only a drill, Sergeant. Don't have the men climb into the boat yet. It's a bit dangerous with the ship heaving around and the planking wet. Wait until there is further cause for alarm."

"Very well, Sir!"

Within two minutes more, the full complement of men for Lifeboat Station 15 was on hand and standing in position, ready to hop into the boat on order. Members of the ship's crew stood by the lowering apparatus.

After the first wave of excitement, the men standing in the black-shrouded night began to grumble in approved soldier fashion.

"What's the idea—getting us up in the middle of the night like this?" . . . "And it took me two hours to get to sleep on this bleeding tub!" . . . "Some brass hat had a brain wave!" . . . "Maybe the Old Man got the wind up." . . . "Anybody got a cup of hot rum?"

* * *

They stood there for a full half hour before the adjutant, heavily clothed, came around.

"Dismiss your station, Lieutenant!" he ordered. "The captain doesn't wish to sound the regular dismissal signal on the ship's whistle because it might alarm the other ships."

Before Rollins had a chance to ask him what it was all about, the adjutant had disappeared in the direction of the next station.

He turned to the men and shrugged in the darkness. "You heard him, my hardies—on your way and pleasant dreams!" He smiled as he heard them shuffling off muttering complaints about drill-crazy O. C.'s and the army system in general. They had really enjoyed the bit of excitement but didn't want to show it.

Rollins returned to his cabin. Little groups of officers were gathered in the corridor discussing the speed in which their men had reached the various stations. The censensus of opinion was that the O. C. troops had decided to spring an alarm on the ship as a test before reaching submarine zone and to make it realistic had not even tipped off the officers.

There was no talk about rifle shots. Rollins didn't stop to chat but went directly into the cabin. From the folds of the sweater in the cupboard drawer, he extracted the bottle and poured himself a stiff shot of brandy. It sent a glow of warmth through him.

As he lighted a cigarette, Greg noticed on his wrist watch that it was a few minutes after 1 o'clock.

They had been on deck for about half an hour . . . a few minutes previously he had seen the light on the deck . . . that would make it about 12:30. There was something familiar about that time . . . things seemed to happen regularly at 12:30 or thereabouts.

Tonight—the unexplained lifeboat alarm.

The full complement of Lifeboat Station 15 was on hand, waiting for orders.

Last night—the murder of Tees.

The night before—Rollins frowned—he had seen the light on the deck and found Joan there.

All of these incidents had happened about the same time and on the same deck. In two of the cases a light had been shown, in the other . . .

* * *

Rollins jumped to his feet and paced the cabin floor. A startling thought had hit him. Could Tees have seen somebody flashing a light on deck and been murdered when he attempted to grapple with that person?

The jigsaw puzzle was taking form. That would explain the apparently inexplicable motive for the murder. After all, even if somebody was smoking illegally that individual would hardly murder an officer to avert being reported.

Again, Rollins' brow clouded—the girl always entered the puzzle. She had admitted being responsible for the light on the first night. Rather, at least, she had admitted smoking on deck. There could possibly have been, Rollins conceded, another person on the deck flashing the light seen by the sentry and reported to him. When he rushed up he had found the girl. She was not flashing any light. In fact, she wasn't even carrying a lighted cigarette.

Still, the fact remained that about the same time every night, something extraordinary seemed to happen around the same section "A" deck.

At long last, he had come upon a plan that might give him a chance to solve the mystery and lay his hands upon the killer. It all depended on one detail, and he intended to put himself straight on that detail without delay.

Throwing on his bathrobe, Rollins stepped out into the corridor again and walked to the first cross-passage. He turned into it and made his way towards the far side of the ship where Lieutenant Moley's cabin was situated. As he turned along the corridor running parallel to his own, some slight movement in the curtain sheltering a deck exit caught his eye.

Quick as a flash, Rollins stooped, apparently to adjust his shoe lace, meanwhile studying the curtain tensely. It hung about two inches off the floor and even in the darkness he could see two shoes standing motionless!

Rollins waited until the ship swayed downward. Lithely, he straightened a bit before diving headlong at the spot in the curtain where he judged the knees belonging to those feet should be.

It was a tackle that would have warmed the cockles of any rugby coach's heart. His arms scissored around a pair of strong legs, and with a heave of his shoulder he bowled over his opopnent, the curtain coming down with a ripping sound over the struggling figures.

Rollins heaved again and rolled on top. With a single deft move, he grabbed a struggling arm through the folds of the curtain and twisted it upwards.

"Easy—you'll break it!" a voice groaned.

Rollins released his hold—it was Harry Miley!

(To Be Continued)

11 'DODGERS' FACE ARREST

MERIDIAN, Miss., July 19.—(AP)—Capiases were issued today by Federal District Court Clerk M. L. Rush, Sr., for the arrest of 11 persons in the Meridian area who were indicted in federal court at Biloxi for alleged violation of the selective service act.

Printing was brought to the American colonies 300 years ago.

Capital Column

By Norman Walker and Edmond Lebreton

BATON ROUGE, La., July 19.—(AP)—It isn't likely Louisiana will soon have daylight saving time, although there may be some inconvenience incident to a time difference with Mississippi and other states with which we do much business.

The situation offers Governor Sam Jones and his administration too good an opportunity to demonstrate a point on which he has been insisting in discussions with defense production officials—that Louisiana has nothing like a power shortage and could develop its power producing possibilities almost indefinitely if given capital.

In fact, surplus power now produced in the state is sent east to a pool replenishing hydro electric supplies of the southeast.

The governor's comment was that it would be time enough to think about daylight saving when Louisiana had enough defense industries to use all its power.

Practically unlimited supplies of natural gas are the asset the governor and his aides offer the production chiefs in their conferences—enough gas to produce enough steam to produce enough power to turn the wheels of a wholly industrialized state and have plenty left over.

Special sessions of the Louisiana legislature seem to run in cycles.

If one is called to deal with the reorganization crisis, it will be the third summoned in a two-year period which also saw a regular session break all records for volume of business but would be the first special session for Governor Jones.

However, one call was a dud—legislators ignored former Governor Earl K. Long's summons after he had been defeated in the 1940 gubernatorial primary.

There were no special sessions between 1935, the last year of Senator Huey P. Long's life and 1940. However, there were four in 1935 and three in 1934. There also were special sessions in 1930, 1931 and 1933.

A contrast with the turbid legislative speculation at Baton Rouge is news from Shreveport that Representative C. O. Webb of Red river entered 14 grade Herefords in the stock show and captured a first and second place.

Perhaps university students have more experience in cutting financial corners than state officials.

Anyway, the university is launching a train trip to Mexico City for $65.75, all expenses paid, that's a little more than a third the cost of the goodwill tour sponsored by the state administration—but then the goodwill trippers went de luxe.

In another demonstration of close figuring, L. S. U. left a balance of exactly one cent in its year's allotment of National Youth Administration funds for student employment.

The university's reputation as "the old war skule" picked up a little additional luster last week with the selection of a 1917 graduate of its military courses to be a brigadier general.

Stephen G. Henry of Melrose plantation near Natchitoches was one of the 24 colonels the president nominated for stars, under the army's new system of temporary promotions.

State agricultural officials are interested in a movement launched in Washington to encourage practically the use of cotton fabrics instead of jute for wrapping cotton bales.

The cotton and jute wrappings cost about the same, but the jute weighs about 12 pounds to the bale, compared with five for cotton.

The surplus marketing administration is asking 5,500 southern cotton buyers to pay for seven additional pounds in each cotton-wrapped bale sold by gross weight.

The farmer then would have every reason to use the cotton wrappings and another domestic market for the south's fiber would be expanded.

AMERICAN CITIES

Largest of the Latin American cities is Buenos Aires, Argentina, with a population of 2,317,755. Mexico City ranks second with 1,754,355 people, and Rio de Janeiro, Brazil, third with 1,711,466 inhabitants.

FISH PROMISES

Northwestern tribe of American Indians made speeches to the fish they wished to catch for the next day's meal. The fish were invited to be caught and assured that their bones would be respectfully treated.

PEACOCK'S—200 DESIARD

Thrilling JEWELRY VALUES for thrilling VACATION DAYS!

ALL THIS— and Low Price, Too!
1—Open an account in an instant.
2—Pay no money down.
3 No payments till after vacation.
4 Take your purchase with you.

At PEACOCK'S
Travel the Peacock way—save your cash for the trip!

6-Diamond Bridal Pair $29.75
Brilliant diamonds set in rich gold! A gorgeous pair, yet priced only
NO MONEY DOWN A YEAR TO PAY

Emerson Crosley Radios
Underwood Remington Royal Typewriters

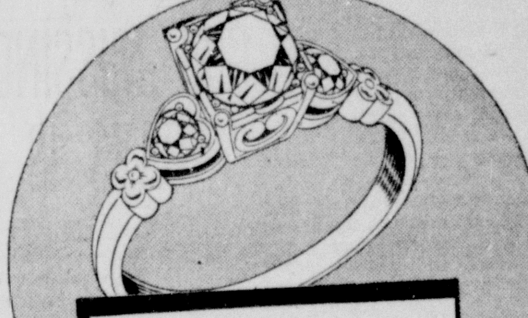

3-Diamond Engagement Ring $29.75
Magnificent in design and workmanship—with three fiery diamonds.
NO MONEY DOWN
Diamond Illustrations Enlarged to Show Detail

Emerson Gilbert Electric Fans
Hartmann Belber Wheary Luggage

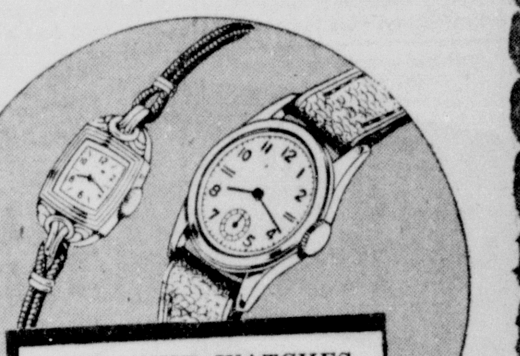

TWO FINE WATCHES
CHOICE $12.95
Fully jeweled and guaranteed. Ladies' or men's model. $24.75 Value

ELGINS $24.75 UP
Big selection of new models! NO MONEY DOWN

BULOVAS $24.75 UP
Those smart watches you hear about over the air-waves!

IT'S PEACOCK'S FOR FINE VACATION LUGGAGE ON CREDIT

THE HARTMANN Sky Robe
Hartmann Luggage Is Exclusive in Monroe With Peacock's!
1. Place bar hanger underneath dress near waist line. 2. Snap hanger back into hanger unit. Repeat until 4 to 8 dresses are in case. 3. Raise Sky Robe folding bar. 4. Fasten curtain separating dresses in lid from entire body of case. The perfect wrinkle-free wardrobe case for a woman!

$16.75 up

Leading Jewelers
Peacock's INC.
CREDIT JEWELERS
200 DESIARD

FLAME THROWERS USED TO REPLACE COTTON CHOPPERS

War-Born Invention May Revolutionize Farming System Of South

MONTGOMERY, Ala., July 19.—(AP)—Cotton farming may be revolutionized by a war-born invention—a flame-thrower.

Already jets of 2,200-degree flames are replacing cotton choppers (hoers) on an expansive plantation, and actually crops farmed in this fashion apparently are faring better than those in companion fields cultiviated in the traditional manner.

The invention kills the grass; seemingly doesn't injure the cotton.

Captain Price McLemore, who has been called from his farm to Gunter Field as a reserve officer, estimates throwers he invented can be built for one-mule plows at $10 each and figures this type cultivation cost only 10 cents an acre. He built a model himself on an outlay of $5.

Flame cultivation is as simple as it is cheap. In the pilot models, one mounted on a hand-plow and a two-row outfit on the front of a tractor, fuel oil and compressed air are used to provide the flame.

Spouting from jets on either side of the row, the flames strike the ground a couple of inches or so from the crop and blanket the whole area between each other. At present, a sweep plow is mounted behind the tractor to cultivate the middle in the ordinary manner.

The tractor moves at regular cultivating speed, and McLemore estimated it takes less than one-fiftieth of a second for the flame to traverse the length of its dispersion. This means that both grass and crops are subjected to a one-fiftieth treatment of 2,200-degree heat.

Except for the withering of tenderest grass, there's apparently no change immediately as the tractor moves along. But four hours later the seemingly uninjured grass turns brown and dies to its roots.

The representative of an implement company who came to look over McLemore's gadget reported his analysis showed that cells of the grass blades were exploded by steam generated within them and that the plant died of something similar to suffocation.

The stalk of the crop, being exceedingly thick (in comparison to grass), is able to distribute the heat so rapidly that no portion of the plant will be subjected to serious heating, whereas the thin blades of grass absorb but cannot readily dissipate the heat.

It works on corn as well as cotton, McLemore said, adding the prediction that it opened unlimited opportunity for development of mechanical pickers and harvesters because it does away with the necessity of maintaining a large reservoir of farm labor heretofore used for cultivation and then utilized in harvesting.

How'd he get the idea?

Well, two years ago there was an exceptionally wet spring. Grass outran crops all over Alabama. McLemore fought with hoe and plow, but didn't make much headway. Then came a Sunday, and he leisurely turned the pages of the Montgomery Advertiser until his eyes fell upon an Associated Press photo of an Italian flame-throwing tank in action.

"Damned if that wouldn't fix that grass," was his reaction, but he adds: "I burned up a hell of a lot of cotton before I got any result except being called crazy."

ATTENTION, POLITICIANS: FOR YOUR FILE

Only a baby-kissing mayor could appreciate the "infantry" command of the mayor and mayoress of Hampstead, England, smiling nursemaids to a houseful of caterwauls during a recent tea at which they entertained mothers of babies born during War Weapons week. National savings certificates were presented by Hampstead city officials to babies born during the seven-day period.

GIRL MISSING 4 DAYS IS SLAIN

(Continued from First Page)

found the body. District Attorney Robert F. Bradford left Boston immediately for the investigation.

Acquaintances reported they saw the girl, walking toward her home with bundles under her arm early Tuesday afternoon, soon after she had made purchases at the store. She wore a playsuit of a blouse and shorts.

No further trace of her was reported.

As woodlands in the vicinity of the Shipp home were searched repeatedly without success, authorities theorized the girl had been abducted.

Sound travels through air approximately 1,000 feet a second.

RADIO PROGRAM

SUNDAY, JULY 20

Eastern Standard P. M.—Subtract One Hour for CST., 2 Hrs. for MT.
Daylight Saving Time One Hour Later
(Changes in programs as listed due to last minute network corrections.)

12:00—Silver Strings Concert—nbc-red
Radio City Concert Cont'd—nbc-blue
The Church of the Air Sermon—cbs
This Is Fort Dix on the Radio—mbs
12:30—Chas. Dant Orchestra—nbc-red
Jimmy Lytell and Matinee—nbc-blue
You to Decide Quiz Program—cbs
Haven of Rest, Hymn Program—mbs
1:00—Upton Close, Far East—nbc-red
Hidden History, Dramatic—nbc-blue
Invitation to Learning, Talks — cbs
Children Chapel, Bible Drama—mbs
1:15—NBC-String Symphony—nbc-red
The Foreign Policy Talks—nbc-blue
To Be Announced (15 mins.)—mbs
1:30—U. Chicago Roundtable—nbc-red
Tapestry Musical Orches.—nbc-blue
News; To Be Announced (25 m.)—cbs
To Be Announced (30 mins.) — mbs
2:00—Lavender & New Lace—nbc-red
Josef Marais African Trek—nbc-blue
Howard Barlow Symphony Orc.—cbs
Time for More Dancing Music—mbs
2:15—Kaltenborn's Comment—nbc-red
2:30—Paul Laval's Orchestra—nbc-red
Talent Ltd. Variety Show—nbc-blue
New York Dance Music Orches.—mbs
3:00—Chautauqua Symphony—nbc-red
Sunday Vespers by Radio—nbc-blue
Walter Gross and Orchestra — cbs
Akron, O., Dancing Music Orc.—mbs
3:30—Stars in Afternoon — nbc-blue
The Spirit of '41, Defense Prog.—cbs
To Be Announced (30 mins.) — mbs
4:00—Joe and Mabel, Comedy—nbc-red
Sisters; Yodeler; Dancing—nbc-blue
Young Ideas from Los Angeles—cbs
To Be Announced (30 mins.) — mbs
4:30—Roy Shield and Orches.—nbc-red
Music from San Francisco—nbc-blue
Golden Gate Quartet; Sports — cbs
To Be Announced (30 mins.) — mbs
5:00—Catholic Radio Service—nbc-red
The National Music Camp—nbc-blue
Ed Sullivan, Bradley Orc.—cbs-basic
Time Out to Dance—cbs-west
Cats 'n' Jammers, Swing Orch.—mbs
5:30—The I. Q. Junior Series—nbc-red
Music for Listening Orch.—nbc-blue
Gene Autry Songs & Dear Mom—cbs
Dance Music from New York—mbs
5:45—Edw. Tomlinson Talk—nbc-blue
6:00—Reg'lar Fellers, Drama—nbc-red
News from European War—nbc-blue
'Fight Camp,' Dramatic Series—mbs
6:15—To Be Announced (15 m.)—cbs
6:30—Bandwagon Orchestra—nbc-red
Pearson & Allen Comment—nbc-blue
World News, Short Wave—cbs-basic
Profiles and Previews—cbs-midwest
Dance Music Orchestra Period—mbs
6:45—Jean Cavall, Baritone—nbc-blue
Wythe Williams and Comment—mbs
7:00—What's My Name Quiz—nbc-red
The Star Spangled Theater—nbc-blue
Andre Kostelanetz & Orchestra—cbs
Columbia Radio Workshop—cbs-west
American Forum Radio Debate—mbs
7:30—"One Man's Family" — nbc-red
Inner Sanctum Mysteries—nbc-blue
The Crime Doctor Drama—cbs-basic
Dancing Music Orchestra—cbs-west
7:45—Gabriel Heatter—mbs-bas.-only
7:55—Elmer Davis and Comment—cbs
8:00—Radio Merry-Go-Round—nbc-red
Walter Winchel's Column—nbc-blue
Summer Sunday Evening Hour—cbs
Old Fashioned Revival Service—mbs
8:15—"The Parker Family"—nbc-blue
8:30—Album Familiar Music—nbc-red
Irene Rich's 15-m. Drama—nbc-blue
8:45—Bill Stern and Sports—nbc-blue
9:00—Phil Spitalny and Girls—nbc-red
Good Will Hour via Radio—nbc-blue
Bob Hawk Take It Or Leave It—cbs
'Nobody's Children,' Dramatic —mbs
9:30—The Deadline Dramas—nbc-red
CBS Workshop, '26 by Corwin'—cbs
F.Y.I.—For Your Information — mbs
9:45—Symphonic String Orches.—mbs
10:00—Dance & News to 12—nbc-chains
Headlines and Bylines in News—cbs
Orchestra Tunes for Dancing — mbs
10:15—'Britain Speaks,' Recorded—mbs
Dance Music Orchestra & News—cbs
10:30—Dancing Music and News—mbs

CHARLES STOKES ON FARM CREDIT BOARD

NEW ORLEANS, July 19.—(AP)—Charles O. Stokes of Ozark, Ala., has been elected to the farm credit district board of directors, according to announcement today by Stanley Andrews, general agent of the fifth farm district.

Stokes was elected to the board by the 26 Production Credit associations in the states of Alabama, Louisiana and Mississippi. His term will expire December 31, 1943.

Stokes, a farmer and practicing attorney, operates a diversified farm.

The farm credit district board is composed of seven members and it is the policy making body for the Federal Land bank, the Federal Intermediate Credit bank, the Production Credit corporation, and the New Orleans Bank for Cooperatives.

Of more than 600,000 known insects, only a few hundred are enemies of man.

ELLENDER SAYS WAR IN BALANCE

(Continued from First Page)

vided in the measure at the time that congress could extend the time by declaring a national emergency.

It would be foolish, the senator said, virtually to disband the emergency army in face of present conditions by ending training at the end of 12 months.

"I am in receipt of a message from my secretary in Washington that the government is looking for a location for another shell loading plant requiring from 16,000 to 22,000 acres of land and a sufficient water supply," Senator Ellender said. "I will be glad to present any location that can be offered for this project.

"I also understand there is to be established another powder plant if sufficient wood pulp can be provided, and I understand the government is giving some consideration to a proposed site around Lake Bisteneau.

"If we can get the proper presentation of our advantages, I think the future will be mighty good for our section, which is fortunate in resources and other good things.

"I am here to look over defense projects without trying to particularize any section. I am not trying to select locations for projects. I'd rather sell the entire state to the government and let the government make the selections it considers best."

Senator Ellender arranged for a requested conference with a group of citizens from Rodessa and nearby communities representing the newly organized Tri-State Area association, with Senator Lloyd Hendrick as the spokesman.

As pointed out, the purpose of the new organization is "to secure the location of an industry in this area to which the government might be induced to award contracts for defense materials. Natural gas being one of our chief resources it was thought that the abundance of this fuel could be used as an inducement for the establishment of a large industry adapted to defense needs."

As is to be mentioned to Senator Ellender at the conference, the association plans to benefit all towns and communities, including Atlanta, Tex., Bloomberg, Ark., Ida, Mira, Hosston and Vivian.

This morning Senator Ellender visited Barksdale field.

Senator Ellender, here on a two weeks' tour of defense projects of Louisiana, said he had been riding yesterday in tanks at Camp Polk near Leesville and had previously visited the new naval air training station at New Orleans and projects in the Lake Charles area.

The senator spent two hours in an intimate study of Barksdale Field and then visited the site of the $30,000,000 shell loading plant between Shreveport and Minden, construction of which is about to start. He plans to visit the Coushatta and Natchitoches areas tomorrow, while Monday and Tuesday will be spent in Monroe and Camps Livingston and Claiborne, he said.

PLANS BIG SLASH IN AUTO OUTPUT

(Continued from First Page)

year compares with expected production of around 5,289,000 this year.

"The program is being undertaken with full realization of the possible dislocating effect of such a reduction on employment and operation of the economy generally," Henderson said. "But it is necessitated by severe shortages of steel, nickel, copper, rubber and other basic materials for these and other civilian durable goods industries.

"It is anticipated that the reduction will be partially offset by the increasing participation by these industries in defense work, the automobile industry having already undertaken contracts for $2,000,000,000 worth of defense goods."

Henderson asserted that the automotive, refrigerator, and laundry machine industries were either the largest or close to the largest civilian consumers of the scarce metals.

During recent months automobile production has been about 20 per cent above the comparable period last year, officials said. Refrigerator production showed a 21 per cent increase, and washing machines and ironers were up 18 and 80 per cent, respectively.

Production of household mechanical refrigerators would be limited under the program to a maximum of about 150,000 monthly.

The initial 30 per cent reduction in laundry equipment, Henderson said, "will be followed by more stringent cuts."

'V FOR VICTORY' DAY IS LAUNCHED

(Continued from First Page)

onel Britton," radio commander of the campaign, said:

"The V sign is the symbol of the unconquerable will of the occupied territories and a portent of the fate awaiting the Nazi tyranny. So long as the peoples of Europe continue to refuse all collaboration with the invader, it is sure that his cause will perish and that Europe will be liberated."

After reading this message "Colonel Britton" urged his listeners to "wait for the word," and he promised that "when the moment comes" the action would be such that the Germans would be powerless to halt it.

This was interpreted as an indication that Britain would call on the occupied nations to rise in arms against the Germans when and if the British army again gets a foothold on the continent.

"Colonel Britton" proclaimed confidently that "in a few minutes there will be millions of new V's on walls and doors and pavements all over Europe."

"Darkness is your chance," he said. "Put your V up as a member of this army."

He asked his listeners to tap the V sign out in Morse code—three dots and a dash—"so that your comrades of the vast army will hear it and the Germans will hear it too.

He cautioned that the "V army must be a disciplined army," lending further weight to the interpretation that the organization might later be called upon for more potent measures.

Thus in the still of night with darkness as a shield Britain's propaganda campaign went over the top seeking to unite the continent against Hitler's Germany, an objective the empire failed to gain by force of arms.

The little group who directs the offensive believed that "Colonel Britton's" words were heard from the tiny farmhouses in Norway's grassy valleys to the teeming slums of Prague.

By raising the first two fingers to form a "V," by writing the letter "V" on buildings and fences and even on the backs of German soldiers and officials, by tapping out on restaurant tables the Morse code for "V" (three dots and a dash), by ordering and reordering the playing of Beethoven's fifth (Vth) symphony, which opens with a Morse "V" in three short notes and a long one, and by many other such devices the people of the occupied countries are urged to wage a nerve war against the Nazi troops and authorities.

The campaign, started almost as a joke by a British Broadcasting Corporation announcer known only as "Colonel Britton," soon assumed considerable importance as reports began reaching the British of its success in the occupied terrirtories. The "V" was reported popping up everywhere.

Although the Germans, apparently unable to ignore it, have attempted to take it over by proclaiming that "V" stands for the German "Viktoria," the British are certain that this counteroffensive will fail and that the "V" will crop up again and again to plague the Nazis as something definitely not pro-German.

A dispatch from Amsterdam today told of Netherlands newspapers carrying accounts of the German "viktoria" campaign, with large "V's" printed on the picture pages. White posters with orange "V's" were plastered on walls, and the Beethoven fifth symphony theme was being used.

Reports from Oslo said a similar German campaign was under way there.

BOLIVIA CALLS STATE OF SIEGE

(Continued from First Page)

said the situation was "tranquil" everywhere.

Armando Arce, director of the newspaper La Calle, Augusto Cespedes, assistant director, and Carlos Montenegro were reported detained by the government.

Bolivia has had somewhat similar troubles several times in the past, but has not attributed them as clearly to Nazis as in the present case.

Last May 21 it was announced that steps had been taken to suppress "totalitarian" action.

President Enrique Penaranda last October had decreed amnesty for various political offenses in an announced attempt to unify the country. This followed a clash in La Paz last July between leftists and alleged Fascists in which one person was killed and several were wounded.

On March 26, 1940, the government put down a revolt by an army regiment which government sources said had been aimed at a assassination of the then President Carlos Quintanilla and president elect Penaranda.

BUENOS AIRES, July 19.—(AP)—Bolivian Ambassador Adolfo Costa Durels said tonight reports that the La Paz government had decreed a state of siege to prevent subversion linked with Nazis was "not unexpected."

He said the Bolivian government had been biding its time and apparently struck at the right moment.

Costa Durels told an inquirer that many Germans had been arriving recently in Bolivia.

Travelers from Bolivia in recent months have told of German activity throughout the country, including the interior mining regions supplying such war-vital metals as tin and tungsten.

They have reported Nazi influences among newspapers, Nazi agitation in labor circles and in the national congress in opposition to the administration efforts to settle an old Standard Oil concessions dispute in order to clear the way for United States loans.

Attempts to upset the Penaranda government because of its stand for cooperation with the United States weeks ago led troops to patrol the streets of La Paz nightly.

The second United States census in 1800 showed the nation had a population of 5,308,483, compared to 3,929,214 ten years earlier. The increase rate was 35.1 per cent.

BIRTHS

Mr. and Mrs. L. H. Hope, Route 4, West Monroe, announce the arrival of a daughter born Friday night at St. Francis sanitarium.

Mr. and Mrs. H. B. Cotten, Swartz, announce the arrival of a girl born Friday at St. Francis sanitarium.

OAK GROVE, La., July 19.—(Special)—The following births are reported here:

A son, Jeffy Patrick, born July 14, to Mr. and Mrs. S. P. Gunter.

A daughter, Julie, born July 12, to Mr. and Mrs. W. J. Moreau.

HICO, La., July 19.—(Special)—Mr. and Mrs. Lamar McCurry announce the birth of a son, Jerry Lane, at the Ruston-Lincoln Sanitarium in Ruston. The maternal grandmother is Mrs. G. L. Hood; paternal grandparents are Mr. and Mrs. A. J. McCurry of Sharon.

Rev. and Mrs. E. A. Burgess announce the birth of a daughter, Elinor Anne, at the Ruston-Lincoln Sanitarium in Ruston. The maternal grandparents are Rev. and Mrs. G. E. Hinkie of Shreveport; paternal grandparents are Mr. and Mrs. W. J. Burgess.

FIGHTING RAGES IN SAME AREAS

(Continued from First Page)

had been retaken by guerillas harassing the German rear.

Berlin's military commentators, placing Hitler's panzer forces some 200 miles southwest of Moscow, east of captured Smolensk and astride the Moscow motor road, insisted that the Reichwehr's objective was to slice the Red front into as many pieces as possible, then swallow each in turn.

A reliable source in London said that Germany's indicated goal was occupation of western Russia, up to a northwest-southeast line from Leningrad on the Gulf of Finland to Astrakhan on the Caspian sea by September. Moscow is almost exactly on such a line and might be on either side.

This informant, basing his observations on the reports of continental agents, said that Germany was so greatly involved in Russia in elite troops and material that Adolf Hitler could not but have decided to postpone any attempt at invasion of Britain until next year.

It is highly improbable, he said, that the Germans, even if they achieve their reputed September objectives on the eastern front, can turn to the west and organize an invasion before winter.

It was just a year ago yesterday that Hitler, in a Reichstag speech, warned Britain to accept his "last chance" peace offer or be destroyed.

Organization of an invasion force for the west would require at least six weeks even under most favorable conditions, the London source said, and at least two conditions are unfavorable: heavy losses in men and material inflicted by the Russians in the east and the R. A. F.'s damage to communications and sources of supply in the west.

For example, the British air ministry news service reported that at least one-third of the German industrial cities of Muenster and Achen had been destroyed or seriously damaged in the R. A. F. offensive. With the eastern division of the luftwaffe, the R. A. F. has mastered the skies of the western front.

"The promise made by the prime minister (Churchill) is being fulfilled and the German people are beginning to appreciate that the war which they hoped to wage on territory other than their own is being brought to their doorsteps," the news service said.

The R. A. F. reported probable destruction of four German ships bombed in convoy yesterday off the Netherlands coast. The tonnage total was 22,000 tons. This was in addition to the "no less than 300,000 tons" which the British air chief, Sir Archibald Sinclair, said earlier in the day had been destroyed in four months by the R. A. F.

Sir Archibald said that R. A. F. fighters, operating at extreme range over German-held territory, had established a two-to-one ratio, in their favor, in planes shot down.

Heavy bombers with a fighter escort attacked docks at Dunkerque Saturday afternoon, the air ministry said, and four more German fighters were shot down but with the acknowledged loss of three British bombers and two fighters.

Another condition surely not as favorable either for Germany's eastern drive or any attempt at invading Britain was the stirring among the peoples of the German-occupied countries, in still largely passive hope for freedom which the British, with a propaganda offensive, sought to encourage into action.

Today, by British arrangement, was V-day in Poland, Norway, Denmark, the Netherlands, Belgium, Luxembourg, France, Yugoslavia and Greece. The letter "V" in this offensive stands for victory.

WAGES WON'T BE IN PRICE-FIXING

(Continued from First Page)

that "parity" prices—those which would give the farmer the same purchasing power he had in the years 1909-14—should be established as fair return on those crops.

Senator Barkley of Kentucky, the Democratic leader, was represented, however, as believing that farm prices ought not to be pegged at that level.

Sharing Barkley's view, leaders of farm organizations already have made it plain to congress that they want no government "ceiling" at "parity" levels on the prices of their products. Protests against such action already have been voiced before a senate agricultural subcommittee.

With final details expected to be worked out by the middle of the week, legislative leaders indicated the house probably would be called upon to consider the legislation first, with senate action delayed to await results in the other body.

DEATHS

JOE PRETTYMAN

Funeral services for Joe Prettyman, 68, of 713 South Second street, who died at 9:45 p.m. Friday after a long illness, were held at 2 p.m. Saturday, with Rev. A. M. Freeman, pastor of the First Methodist Church, officiating.

Interment followed in Hasley cemetery under direction of the Dixie Funeral Home.

He leaves no known relatives, but has lived with W. N. Haynes at the South Second street address for the past 10 years.

TO ATTEND FUNERAL

Ed and L. C. Spencer, local barbers, left yesterday afternoon for Mississippi to attend the funeral of their mother. Mrs. L. C. Spencer accompanied them.

LEGION RESCUE STAFF PRAISED

Letter Of Commendation Is Received From State Police Captain

A letter commending the staff of the American Legion emergency truck for recovering the body of a youth at Fishville who drowned there last month was received recently by Captain H. L. Hales. The letter was written by Houston D. Greene, captain of state police, troop E, Alexandria.

Captain Greene in the letter said, "I wish to take this means to commend you, J. L. Griffin, Dewey Mobley, Jim Atkinson, and able members of your department in recovering the body of the little Wheat boy who was drowned at Fishville on June 8."

The emergency truck of the L. B. Faulk Post No. 13 of the American Legion is equipped to recover bodies of persons who have died by drowning. Stationed in the Monroe fire department and operated by a crew of firemen, a new trailer for two rescue boats was recently completed.

Formerly one boat was placed in another boat which was hitched to the trailer. Then the truck crew, working in the first station, built a double-deck trailer with ball-bearing rollers, so that either boat can be removed from the trailer with ease and speed. The two boats, 14 and 15 feet long respectively, are painted red and gray.

The new trailer is equipped with running lights on both sides, stop and tail lights. A safety chain to keep the trailer from breaking loose from the truck was added to the trailer.

The truck contains enough food for the crew for two or more weeks. Inside the truck, besides the food, are life vests, cables, blankets, wall tent and four coats, a five horsepower outboard motor and a portable gasoline cook stove. Connected to the top of the truck are powerful flood lights.

Captain Hales said that a two-way radio set to be used in cooperation with Monroe station KPML will be installed on the truck in the near future.

BRITAIN THINKS INVASION FADES

(Continued from First Page)

Churchill July 14 that British cities this fall and winter probably would "have to go through the same ordeal as last year only rather worse."

This informant said his reports indicated that the Germans now have about 500,000 troops in France, 250,000 more spread from Norway through Denmark and the low countries and approximately 80,000 in Africa.

The remainder of the Nazi army, reputed to number 2,500,000 soldiers, including the best shock and panzer forces, are either fighting on the Russian front or moving into position as reserves and reinforcements.

"Without considering the heavy losses making necessary a reformation of units," said the source, "the mere mechanics of turning such a spearhead as the Russian offensive and directing it against Britain would be a tremendous project requiring weeks of planning and weeks of execution."

Earthworms help enrich the soil by pulling leaves into their burrows.

THE Cromwell hotel AND Shore Club

Cool, gay, thrilling, relaxing—your luxurious summer vacation at special low rates—in a beautiful, tropically landscaped, different kind of resort right on the seashore! Tenth-mile private beach. Tiled pool. Cabanas. Game, sunbathing equipment. Outdoor and indoor dancing, dining, entertainment, bars. Social rendezvous. Centrally located. Selected clientele. Courteous, complete services.

For folder, details: JOHN M. DUFF, Jr., Manager.

OPEN ALL SUMMER

OCEANFRONT AT 20th STREET

Elberta Peaches

Louisiana's Finest Now Ripe . . .

20,000 Bushels Are Now Available

Home of "Louise-Anne" Peaches

BASTROP ORCHARD CO.

Bastrop, La., 2½ Miles East On Bastrop-Mer Rouge Paved Highway

AUTO LOANS

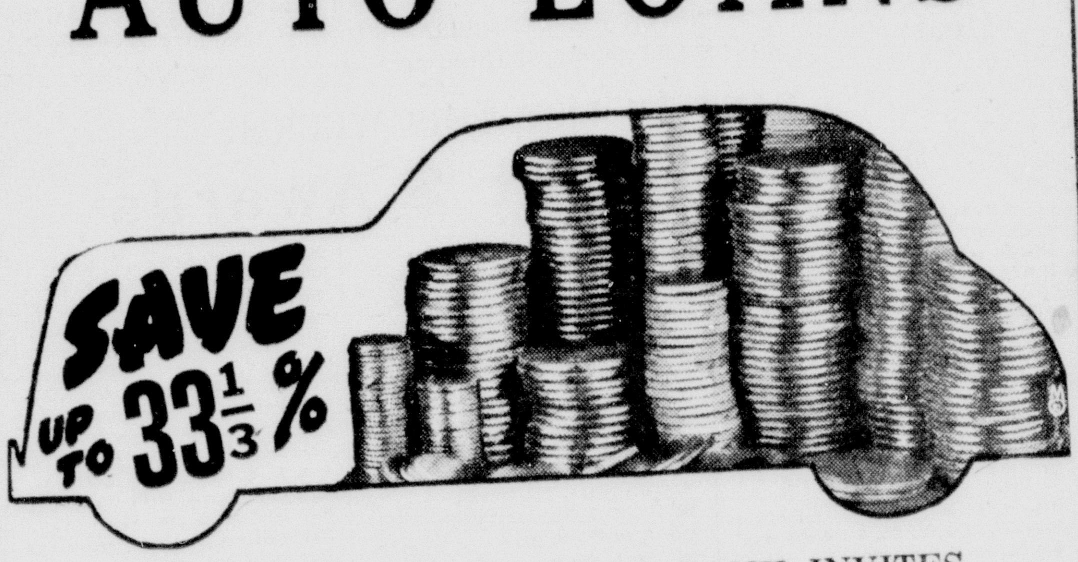

THE OUACHITA NATIONAL BANK INVITES YOUR BUSINESS AND OFFERS THE SAVINGS OUTLINED IN THE EXAMPLE OF OUR RATES LISTED BELOW—

Cost of car	$1,000.00
Less cash payment	333.33
Balance	$ 666.67
Insurance: Comprehensive coverage and collision, protecting you for two years, you select your agent	$ 83.30
Total	$ 749.97
Our finance charge on this amount for eighteen monthly installments	47.47
Total fees, recording and Notary	1.00
Total	$ 798.44

Payable in eighteen monthly installments of $44.36 each.

Compare these rates before financing your next car.

To find what our charge would be on your car for eighteen monthly installments, multiply the amount you expect to borrow by 6.33% and add $1.00.

Ouachita National Bank

MEMBER FEDERAL RESERVE SYSTEM

MASSEY SERVICE SHOWS BIG GAIN

Celebrating Ninth Anniversary; 1941 Sets New Record

Massey's Service station, 520 Jackson street, is now observing its ninth anniversary, having grown through the years into a complete one-stop automotive establishment with 16 employes besides the proprietors, P. E. Massey, founder of the business, and Ben Parnell. It began in a humble manner as a two-man filling station and year by year its growth has been steady.

Massey's service, which is now completely departmentalized, with trained experts in each and every department, is an important Monroe business house, which has been built up step by step and year by year by public confidence which has never been betrayed by its founders. Mr. Massey states that so far this year, his volume of business is fully 40 per cent higher than in the corresponding period of 1940.

The company has added Texaco products, Motorola car radios, Zenith home radios, Goodrich complete line of products, complete lines of automobile accessories, Kelvinator refrigerators, and the most modern radio repair shop in north Louisiana. These are in addition to the filling station proper, tire and battery service and sales, and automotive repair service. It is equipped and staffed to handle anything pertaining to an automobile, from furnishing the minor accessories to a major job of reconditioning.

So rapidly has the business grown that it has been found necessary to enlarge its facilities from time to time to care for expansion needs.

Mr. Massey, founder of the firm, attributes the steady growth of the enterprise to quality products and the giving of the best of service. This is one of the strong points for there are provided five pieces of delivery equipment and 24-hour service is rendered. The equipment includes a sound truck, a light pick-up truck and a serve-u-car motorcycle.

Two men are employed in the radio department, two in the tire department and six experts in the automotive repair department and in the filling station. From the outset, Mr. Massey has served as general manager, and the associate firm member, Mr. Parnell, supervises the radio department.

Other key members of the firm are Walter K. Anders, credit manager; G. B. Wimbish, tire department manager; H. H. Williams, budget sales department; H. L. Arnold, radio technician; and R. E. Lucky, automotive service and repairs.

Tires, tubes, batteries, and radios may be purchased on easy terms at Massey's service under its liberal budget plan.

This establishment, founded during the depression, has demonstrated, its founders believe, that service to the motoring public, based on the best products obtainable and sound business principles, have won out even when the firm was founded back in the dark days of economic storm and stress. And Mr. Massey came to Monroe an entire stranger, so that wide acquaintance did not cut much figure in the successes obtained.

Mr. Massey is specially proud of his 24-hour service which has an appeal to motorists when hard pressed to obtain necessary service.

Mr. Parnell, an outstanding radio man of north Louisiana, has maintained this end of the business at the highest peak of efficiency and together with Mr. Massey and the staff have built up the business to its present status. But they anticipate that the coming year will prove even better than the past eight years. They view the future with supreme confidence.

WEST MONROE GROUP TALKS NAME CHANGE

The West Monroe Business Men's Association, at its regular meeting, held the past week, gave time to a discussion of the proposed change of name of the city. Some months ago it was suggested that the name be changed to Trenton, name of an original settlement located several miles north of West Monroe on the river bank.

No action was taken but it was the general opinion that legislative action will be required to effect any change. After such action, a ballot of the citizens would be required, it was said.

12 CALLED FOR SERVICE BY DRAFT BOARD NO. 2

Selection of 12 registrants for induction into the army was announced yesterday by Ouachita draft board No. 2. The men, all white, were ordered to report to the board at its headquarters in the West Monroe city hall at 9:30 a.m. August 19. They will be sent to an induction station of the army at Camp Livingston. Ordered to report were the following:

1901-V, Herman Averett, Calhoun; 2231-V, George Allan Evans, Route 1, Box 162, West Monroe; 2402-V, Justus Bornes Gordon, Route 2, Box 267, care C. N. Higgenbotham, Monroe; 3352-V, Alvin 'Auval Jones, Jena; 3864-V, David Mayfield Rawls, Luna Star Route, care A. E. Rawls, West Monroe; 188, Harvey Lee Gregg, III, Sterlington.

427, Holland Toler Salley, 706 Trenton street, West Monroe; 509, Victor Levelle Martin, care Louisiana Polytechnic institute, Ruston; 665, John Marlon Lee, 109 Coleman avenue, West Monroe; 1053, Clyde J. Spence, Sterlington Route, Monroe; 1291, Ronnie Earl Bounds, care Gilbert M. L. Key, Bonne Aire Drive, Monroe; and 1535, Godfrey Vetruvis Platt, Headquarters Battery, Canteen 5, Camp Claiborne, Alexandria, La.

REVIVAL UNDER WAY

BERNICE, La., July 19.—(Special)—Rev. L. E. Holt, pastor of the First Baptist Church of Kilgore, Tex., is conducting a revival series at the Bernice Baptist church. Rev. B. B. Fields is in charge of the singing, and Rev. A. L. Nerve, pastor of the church, has charge of the music.

There are 1,906,100 Presbyterian church members in the United States.

MASSEY'S SERVICE 9TH ANNIVERSARY CELEBRATION

5c Candies, Special, 3 for 10c

Cigarettes, All Makes, Special 19c

P. E. MASSEY
Founder

I wish to thank you for making 1940-41 our greatest year in business.

8 BIG DAYS
July 20th to 27th
Don't miss the money-saving values.

520 JACKSON ST.
Phone 603
Shop Here in Comfort—Plenty Parking Room

BEN S. PARNELL
Member of the Firm

Setting a new high in value-giving during our anniversary.

1941 GREATEST GOODRICH TIRE SALE

LOWEST PRICES IN YEARS
on these famous
GOODRICH SAFETY SILVERTOWNS

$9.95 6.00-16 and old tire

Here's the tire sale you've been waiting for all year—the greatest combination of tire safety with low prices that's come along. Now you can get these famous Silvertowns built with the special heat-resisting construction pioneered in the Golden Ply for greater blow-out protection and you can get it at rock-bottom prices.

$7.55 4.75-5.00-19 and old tire

$7.40 4.40-4.50-21 and old tire

EASY TERMS
NO RED TAPE—NO DELAY
Small Extra Charge on Budget Plan Sales

LIBERAL TRADE-IN ALLOWANCE on OTHER GOODRICH TIRES

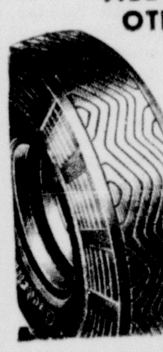

Don't take chances with worn tires. For greater safety on wet slippery roads trade in your old tires on LIFE-SAVER SILVERTOWNS . . . the tire with the windshield wiper action tread that will give you the quickest non-skid stops you've ever had.

WHILE THEY LAST!
Anniversary Sale
GOODRICH COMMANDERS

Here's another sensational offer to celebrate the holidays. Genuine Goodrich-built Commanders—priced for quick action—a big value for your money. Only 4 tires to a customer.

$6.35 6.00-16 and old tire

$5.15 4.75-5.00-19 AND OLD TIRE

$6.15 5.25-5.50-17 AND OLD TIRE

9th Anniversary Service Special

COMPLETE LUBRICATION AND CAR WASH

This special offer will make your car look and act like new—and save you money in the bargain. We wash your car with high pressure system and vacuum clean the upholstering. We lubricate the entire chassis using the Texaco 35-Point Chek-Chart System.

79c

Marfak Lubrication

Texaco Oil Change $1.25
Crankcase flushed out free and refilled, 5 quarts for $1.25.

Havoline Oil Change $1.50
Crankcase flushed out free and refilled, 5 quarts for $1.50.

$2.75 OIL FILTERS

A. C. OR FRAM OIL FILTERS $1.39

Your choice of either at this very low price, completely installed. Your crankcase flushed free with oil change.

75c AUTO POLISH 59c
Duco auto polish special.

A. C. SPARK PLUGS 49c
First quality A. C. Spark Plugs. All sizes.

BICYCLE TIRES $1.65
Goodrich Silvertown Bicycle Tires, in black only.

FLASHLIGHT BATTERIES 5c
Long life flashlight batteries.

$1.00 ANTENNA KIT
Complete antenna radio kit for home sets. Our regular $1.00 value. 65c

3 Ways To Buy
1. Pay Cash
2. 30-Day Charge Account
3. Budget Plan—Easy Terms

HERE IS AN AMAZING RADIO VALUE

MODEL 10S567

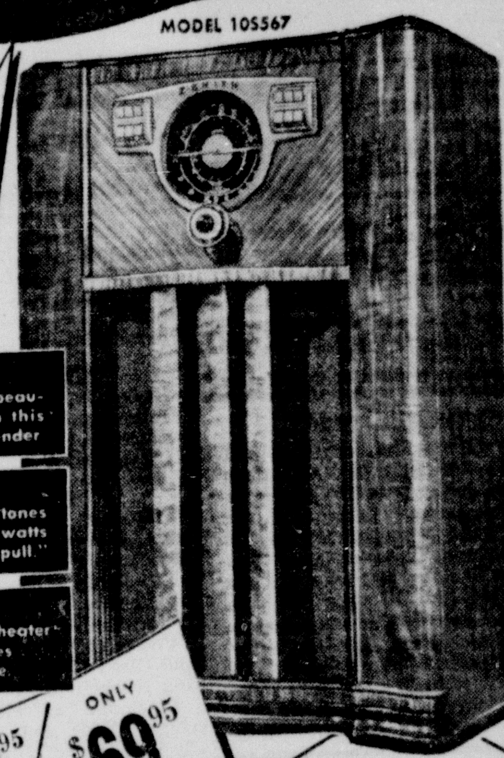

$20.00 ALLOWANCE FOR YOUR OLD RADIO

RADIORGAN
At your fingertips, 64 beautiful tonalities from this famed tone color blender

14" SPEAKER
for the full natural tones made possible by 14 watts output with "push-pull."

10 TUBES
Including two heater cathode rectifier tubes for finer performance.

Regular Price $89.95 / ONLY $69.95 and Your Old Radio

FEATURES
★ Receives American and foreign broadcasts
★ RotorWavemagnet—no aerial or ground
★ Walnut Finish Cabinet 42" high.
★ Electric-Automatic Tuning with Television Button

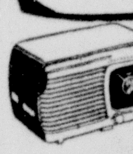

Lowest price in Zenith's history — superheterodyne with Wavemagnet, no aerial or ground. $15.95

and it's a 1941 ZENITH

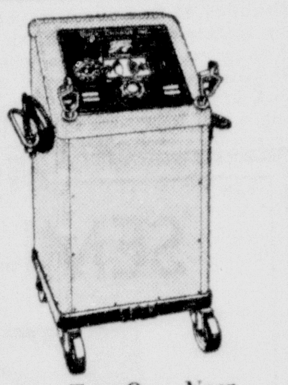

Try Our New Quick Charge
BATTERY RECHARGED 75c
Have your battery charged in 30 minutes.

Come in today—let us check your battery. If it is not fully charged try our new quick charge way.

Regular $24.95 Watterson

Battery Radios

1½-VOLT FARM RADIO

Model L-410-A complete with 1,000-hour heavy duty battery.

A wonderful farm radio with heavy Pm. Dynamic speaker, automatic volume control, improved superheterodyne, lovely walnut cabinet. $19.95

HEAR VITA·TONE

ASTOUNDING 3-DIMENSION TONE WITH DEPTH, BRILLIANCE and PERSPECTIVE

Motorola AUTO RADIO

Brilliant Performance and power to spare in this 1941 Motorola with exclusive VITA•TONE! 7 tubes including Rectifier. 7" built-in Speaker gives you tremendous volume without distortion. 3-Gang Condenser and Tuned R.F. Stage for extreme sensitivity and razor-sharp selectivity. It's a big bargain!

Only $39.95 Easy Terms

HEAR THE MOTOROLA CHALLENGE DEMONSTRATION. Come In Today!

FITS AND MATCHES All Cars—Old or New

COOL WEAVE SEAT COVERS

$3.95 $5.95 $7.95 up

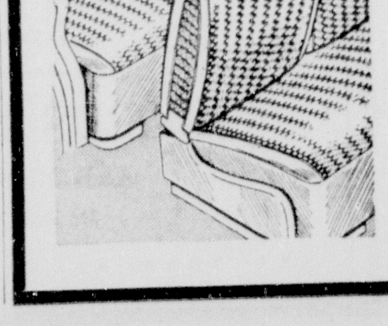

Cool weave auto seat covers in taupe and brown fiber cloth—for all make cars—others priced $7.95 and leather trim covers at $9.95.

1,000-Hour Pack RADIO BATTERY $4.45

Heavy duty 1-000-hour pack radio batteries at a new low price.

Bicycles

Completely Equipped $29.95

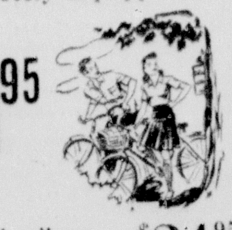

Other "Bikes" as low as $24.95

LOOK AT THE BEAUTY · LOOK AT THE EXTRAS · LOOK AT THE PRICE

REVOLUTIONARY NEW KELVINATOR
Keeps Foods Fresher—Longer

● Vitamins are protected — uncovered foods stay fresh for days longer—in the ideal temperature and humidity of this big 1941 Kelvinator Moist-Master. With a separate set of cooling coils in the walls, you get a brand new kind of refrigeration —at a price you'd expect to pay for an ordinary refrigerator.

● 1941 Moist-Master Model M-6 (illustrated) 6¾ cu. ft.—complete with glass shelves . . . Price only $189.95*

● 1941 Low-Price Special —Model SS6A—6¾ cu. ft. Price only $129.95*

*Prices shown are for delivery in your kitchen with 5-Year Protection Plan. State and local taxes extra. Prices and specifications subject to change without notice.

Get More—Get KELVINATOR

MONROE TAKES OPENER WITH BUCKS, 11 TO 1

HOEMANN LIMITS GREENVILLE CLUB TO FOUR BINGLES

Double Header With Mississippians Scheduled At Casino Park Today

With Bob Hill blazing the way with five hits in five times at bat, the Monroe White Sox hammered three Greenville hurlers for 18 safe blows here last night to take their series opener with the Buckshots, 11 to 1, behind the four-hit pitching of Theo Hoemann, right-hand fireballer.

Bob Hill

Left-handed Steve Fallon, who was charged with Greenville's loss, failed to finish the first inning in which he walked three, gave up two hits and allowed five runs, and his successor on the mound, Molly Ferguson, was unable to finish the second after being nicked for seven hits and four runs.

Theo Hoemann

L. B. Jones, the Bucks' finishing pitcher, was the victim of nine hits but he held the locals scoreless until the ninth when a home run by Pete Medak with Dave Philley on base contributed two more Monroe runs.

It was the second time since Hill joined the Sox in 1939 that the Monroe outfielder, currently playing at second base in the absence of Bobby Burt, had gotten five hits in five times at bat in a single game. Late in 1939 he posted such a performance in a game in which he suffered a leg injury sliding into second base after his fifth hit. The injury on that occasion kept Hill out of the lineup for the rest of the season. Medak is the only other Sox to boast such a record for one night. He got his five-for-five at Vicksburg earlier this season.

It was also another record night for Monroe's 200-pound right-hander. Hoemann won his fifth victory of the season for the Sox against no defeats, although Cotton States averages released today credit him with only two and do not include his last three triumphs, two over Greenville and one over Helena.

He won only one game, Monroe's fourth of the season on a ten-hit performance against El Dorado, before being sent to Opelousas but since his return he has chalked up three four-hit victories and one six-hit triumph all against first division clubs. Since his recall he had chalked up four-hitters against Greenville, Helena and Vicksburg. He also turned in a six-hitter against the Bucks last week. In the four games he won only a total of six runs was scored against him.

Last night Hoemann fanned ten but issued six bases on balls. He held the visitors to one hit for six innings and then was nicked for one blow in each of the seventh, eighth and ninth.

Greenville's lone tally was the result of a triple in the third inning by Kent Massengale who went all the way home when Pruitt let the throw-in from right center field get past him.

The Sox did practically all their damage to the Bucks in the first and second innings.

Joe Eagar started the first with a single, went to second on Hill's single and both runners advanced on "Major" Bowles' sacrifice. Dale Englehorn walked to load the bases, and then all advanced on a wild pitch, Eagar scoring. Medak walked loading the bases once more and Fallon was promptly relieved by Ferguson. Pruitt greeted Ferguson with a single into left field, scoring Englehorn and Philley. Ernie Potocar doubled, scoring Medak and sending Pruitt to third. Hoemann flied out to Roy Bueschen in right field, but Pruitt scored after the catch. Eagar, up for the second time in the inning, grounded out to Dick Jones to end the inning.

Hill cut loose in the second with a single and went to second on Bowles' sacrifice. Englehorn beat out an infield hit, and Philley singled to left to score Hill. Medak flied out, but Pruitt singled, scoring Englehorn and a single by Potocar sent Philley across the plate. L. B. Jones then took over the mound duties for the Bucks and

(Continued on Ninth Page)

TWIN BILL TODAY

The Greenville Buckshots and the Monroe White Sox end their current series here this afternoon with two games at Casino park, the first battle getting under way at 2:15 o'clock. Only one game was originally slated for today, but the twin bill was arranged to take care of a postponed engagement.

William Edgar Reeder, lanky right-hander, is scheduled to pitch the first game for the Sox, Manager Doug Taitt announced, and Verne Williamson, little fastballer, recently recovered from an appendicitis operation, is due to work the second.

Manager Dave Coble is expected to send Stanley "Red" Todd, the league's leading flinger, and Pat Wright against the locals.

The Sox take the road again tomorrow, invading Helena for three games and then moving over to Greenville for two more. They will be back in Monroe next Saturday night with the Vicksburg Hill Billies.

Ben Hogan Leads At Half-Way Mark In Chicago Open

The Standings

COTTON STATES LEAGUE

Team	Won	Lost	Pct.
Vicksburg	51	36	.586
MONROE	49	37	.570
Helena	48	42	.533
Greenville	44	43	.506
Hot Springs	44	43	.506
Texarkana	43	46	.483
Marshall	37	51	.420
El Dorado	33	53	.384

Yesterday's Results

MONROE 11; GREENVILLE 1.
Vicksburg 5; Helena 0.
Hot Springs 5; Texarkana 3.
El Dorado 10; Marshall 5.

Today's Games

GREENVILLE AT MONROE (2).
Helena at Vicksburg.
Texarkana at Hot Springs.
Marshall at El Dorado.

OUACHITA VALLEY LEAGUE

Teams	Won	Lost	Pct.
Hodge	14	7	.667
Springhill	13	9	.591
Camden	12	9	.571
Crossett	12	9	.571
Ruston	9	12	.429
Brown	9	13	.409
Bastrop	6	16	.273

Today's Games

Brown at Ruston.
Hodge at Crossett.
Camden at Springhill.

NATIONAL LEAGUE

Team	Won	Lost	Pct.
Brooklyn	56	28	.667
St. Louis	55	31	.640
New York	43	36	.544
Cincinnati	43	40	.518
Pittsburgh	39	39	.500
Chicago	37	47	.440
Boston	35	48	.422
Philadelphia	21	60	.259

Yesterday's Results

Boston 10; St. Louis 6.
Pittsburgh at Brooklyn (rain).
Chicago at New York (rain).
Cincinnati at Philadelphia (rain).

Today's Games

Pittsburgh at Brooklyn—Sewell (9-8) and Lanning (3-6) vs. Fitzsimmons (3-0) and Wyatt (13-6).
St. Louis at Boston—Lanier (6-4) and Gumbert (5-4) vs. Tobin (6-4) and Hutchings (0-3).
Chicago at New York—Passeau (9-6) and Olsen (5-3) vs. Schumacher (5-6) and Hubbell (8-3).
Cincinnati at Philadelphia — Derringer (7-12) and Turner (2-2) vs. Beck (0-5) and Hughes (5-9).

AMERICAN LEAGUE

Team	Won	Lost	Pct.
New York	58	28	.674
Cleveland	52	35	.598
Boston	45	40	.529
Chicago	43	43	.500
Detroit	43	46	.483
Philadelphia	38	46	.452
St. Louis	32	51	.386
Washington	30	52	.366

Yesterday's Results

Chicago 4-1; Philadelphia 2-3.
New York 9-6; Detroit 3-2.
Cleveland 9; Washington 8.
St. Louis 9-4; Boston 3-3.

Today's Games

New York at Detroit—Breuer (4-2) vs. Bridges (5-7).
Philadelphia at Chicago—Beckman (1-5) and Hadley (3-4) vs. Lyons (8-4) and Ross (1-3).
Boston at St. Louis—Hughson (3-0) and Dobson (5-3) vs. Niggeling (2-5) and Muncrief (5-3).
Washington at Cleveland—Sundra (7-6) and Hudson (5-10) vs. Bagby (6-6) and Milnar (8-11).

SOUTHERN ASSOCIATION

Team	Won	Lost	Pct.
Atlanta	67	31	.684
Nashville	53	38	.582
Knoxville	47	48	.495
New Orleans	46	51	.474
Chattanooga	42	51	.452
Birmingham	43	51	.457
Memphis	41	51	.446
Little Rock	35	53	.398

Yesterday's Results

Atlanta 3; Chattanooga 1.
Nashville at Knoxville, rain.
Little Rock 6; Memphis 1.
(Only games scheduled.)

Today's Games

Little Rock at Birmingham (2).
Nashville at Chattanooga (2).
Memphis at New Orleans (2).
Knoxville at Atlanta (2).

TEXAS LEAGUE

Today's Games

Dallas at Beaumont.
Oklahoma City at Houston.
Tulsa at San Antonio.
Fort Worth at Shreveport.

Team	Won	Lost	Pct.
Houston	66	27	.710
Tulsa	48	45	.516
Shreveport	49	46	.516
Dallas	48	49	.495
Beaumont	44	51	.463
Oklahoma City	45	53	.459
Fort Worth	43	53	.448
San Antonio	41	60	.406

Yesterday's Results

Shreveport 9; Fort Worth 1.
San Antonio 5; Tulsa 4.
Houston 3; Oklahoma City 2.
Dallas 6-2; Beaumont 4-0.

INTERNATIONAL LEAGUE

Montreal 7-8; Toronto 0-1.
Baltimore at Jersey City (rain).
Newark at Syracuse to be played later date.
Buffalo at Rochester to be played later date.

AMERICAN ASSOCIATION

Minneapolis 10-6; Toledo 4-3.
Indianapolis 4-8; Milwaukee 3-1.
Kansas City 5; Louisville 1.
Columbus 4; St. Paul 2.

SOUTHEASTERN LEAGUE

Anniston 1; Mobile 0.
Selma at Meridian (rain).
Montgomery 4; ackson 1.
Gadsden at Pensacola (postponed).

LITTLEST DODGER OF THEM ALL

This little Dodger has not yet appeared in Brooklyn line-up, but Larry McPhail has eye on him for along about 1955. Doug Camilli, 4-year-old son of the Flatbush first baseman, Dolph, works out with club every afternoon at Ebbets field.

REISER HOLDING NATIONAL LEAD

Brooklyn Rookie Eight Points Ahead Of Mize In Batting Race

NEW YORK, July 19.—(AP)—The batting average of young Pete Reiser keeps swinging up and down, but the star centerfielder of the Brooklyn Dodgers manages to hold on as the leading hitter of the National league.

He ha da mark of .348 before today's games, three points less than a week ago ,but this still was eight points better than his only rival, big Johnny Mize of the St. Louis Cardinals, who slipped from .349 to .340.

The rest of the league's aspiring hitters were bracketed far behind. Enos Slaughter of St. Louis had .326; Nick Etten, Philadelphia, .325; John Cooney, Boston, .324; Dixie Walker, Brooklyn, .317; Stanley Hack, Chicago, .315; Harry Lavagetto, Brooklyn, .315; Frank Crespi, St. Louis, .314, and Elbie Fletcher, Pittsburgh, .310.

The same familiar lineup continued to hold forth in the specialty departments, too.

Slaughter has made the most hits, 107, and the most triples, eight, while Moore, who is second in total hits, with 105, has scored the most runs, 69.

Bill Nicholson of Chicago continued as the top run-producer with 65 batted in and was tied with Dolph Camilli of Brooklyn for second in the home run derby with 16, two behind New York's veteran Mel Ott. Camilli and Mize were tied for second in runs-batted-in with 63.

Dom Dallessandro of the Cubs had the most doubles, 26, two more than Reiser.

Lonnie Frey of Cincinnati's 11 stolen bases remained tops.

Likewise his teammate, Elmer Riddle, continued to shut out all rivals for pitching honors with 11 victories and no defeats. He won two games last week.

M'NEILL IS SEEDED FIRST IN SEABRIGHT

Sarah Palfrey Cooke Ranked Atop Helen Jacobs

SEABRIGHT, N. J., July 19.—(AP)—Don McNeill, national champion, gained top-seeding honors today in the draw for the 54th annual invitation tennis tournament of the Seabright Lawn Tennis and Cricket club.

The Oklahoma City aspirant for the title won last year by Bobby Riggs of Clinton, S. C., headed a field of the amateur tennis elite starting play Monday in the oldest tournament in the country.

Seeded second in this first major 1941 grass court tourney was Riggs. Frankie Parker of Altadena, Calif., was given the third-ranking spot ahead of Francis L. Kovacs of Oakland, Calif., runner-up last year and ranked third nationally behind McNeill and Riggs. Parker, 1939 Seabright victor and almost invincible on clay courts so far this season, was ranked fifth nationally.

The seeding for the women's singles occasioned mild surprise when Mrs Sarah Palfrey Cooke of Brookline, Mass., was ranked atop Helen Jacobs of Berkeley, Calif., rated No. 2 nationally. Dorothy May Bundy of Santa Monica, Calif., was placed third and Virginia Wolfenden of San Francisco, fourth.

FIFTH GREEN DAMAGED BY FIFTH COLUMNISTS

BALTIMORE, July 19.—(AP)—Golfers found a new kind of hazard on the greens of the Woodholme Country Club course today.

On the fifth green, the sod had been removed to form several swastikas. And on another some one had cut the words "Heil Hitler."

LINEMAN LEADS ALL-STAR POLL

Guard Augie Lio Of Georgetown 70,000 Votes Ahead Of Second Man

CHICAGO, July 19.—(AP)—Surprising as it may be, a lineman tonight was leading in the all-star football poll by which fans throughout the country are picking a college squad to meet the Chicago Bears, professional champions, August 28 at Soldier field.

As the poll entered its second week Guard Augie Lio of Georgetown was approximately 70,000 votes ahead of any other player. He had a total of 253,874 ballots.

Next high was Halfback William McGannon of Notre Dame, whose total was 180,168. He was about 22,000 votes ahead of Michigan's Tom Harmon.

Leaders in the balloting follow:

Ends—Rankin, Purdue, 155,427; Rucinski, Indiana, 129,812; McGee, Regis, 82,254; Vosberg, Marquette, 65,073.

Tackles — Drahos, Cornell, 116,793; Pannell, Texas Aggies, 97,164; Ruffa, Duke, 94,136; Hartman, Rice, 89,642.

Guards—Lio, Georgetown, 253,874; O'Boyle, Tulane, 133,196; Lokano, Northwestern, 132,953; McMahon, Rockhurst, 120,248.

Centers—Mucha, Washington, 131,759; Hall, Warrensburg (Mo.), 119,842.

Quarterbacks—McGannon, Notre Dame, 180,168; Harmon, Michigan, 157,993; Franck, Minnesota, 134,085; Hahnenstein, Northwestern, 109,762.

Fullbacks—Piepul, Notre Dame, 118,-524; Morrow, Illinois Wesleyan, 96,-683.

Baseball's BIG SIX

(By Associated Press)

BATTING

Player, Club	G	AB	R	H	Pct.
Williams, Red Sox	75	244	74	96	.393
DiMaggio, Yankees	88	347	81	129	.371
Travis, Senators	79	319	55	118	.370
Reiser, Dodgers	72	279	63	97	.348
Mize, Cardinals	66	249	36	85	.341
Cooney, Braves	70	264	31	87	.330

HOME RUNS

American League

Keller, New York	21
DiMaggio, New York	20
Johnson, Philadelphia	18
York, Detroit	18

National League

Ott, New York	18
Camilli, Brooklyn	16
Nicholson, Chicago	16

RUNS BATTED IN

American League

DiMaggio, New York	79
Keller, New York	76
York, Detroit	72

National League

Nicholson, Chicago	65
Camilli, Brooklyn	59
Mize, St. Louis	59

CINCH TO FINISH IN MONEY FOR 51 STRAIGHT STARTS

Defending Champion Dick Metz Three Strokes Behind Pace-Setter

By Earl Hilligan

CHICAGO, July 19.—(AP)—Golf's mighty mite, Ben Hogan, handed par and the field another beating today, firing a one under par 70 for a 36-hole total of 136 strokes which gave him the halfway point lead in the 72-hole Chicago Open championship at the Elmhurst Country club.

The slim professional from Hershey, Pa., who blistered Elmhurst's par of 71 with a brilliant 66 yesterday, had nines of 34-36 today. Only a putting lapse at the 18th, where he needed three shots on the carpet from 30 feet, kept him from further tightening his grip on a chance at the tournament's first prize money of $1,200.

Hogan, a cinch to finish in the money for a 51 straight tournament—a record unmatched in professional golf—had birdies at the second and sixth holes after approaches to within three feet of the flag. He bogied the fifth by three putting. Coming in he played par golf on every hole except the 13th, which he birdied by dropping a 10 footer, and the 18th.

Dick Metz of Oak Park, Ill., who won this tournament with a 278 aggregate last year, fired a four under par 67 today. This gave him a 139 total, three shots under the 142 which Craig Wood, the National Open champion, carried into tomorrow's final 36-hole test.

Vic Ghezzi, Deal, N. J., who won the P. G. A. championship last Sunday, found the going rough, adding a 77 today to his opening round 78 for a 155 total which failed to qualify him for the final drive.

With Wood in the 142 division were Clayton Heafner, big star from Linville, N. C.; Jimmy Hines of Great Neck, N. Y., and Mike Turnesa of Elmsford, N. Y. John Barnum of Chicago, holder of the Mexican title, clinched low scoring honors for amateurs with a second round 70 for a 141 total, the same number of shots taken by the home course pro, Jim Ferrier.

Lawson Little, 1940 National Open champion, duplicated his first round 72 for a 144 total which put him a shot ahead of Ralph Guldahl, twice former National Open king. Bud Williamson of Ft. Wayne, Ind., whose 67 yesterday put him only a shot back of Hogan, soared to a second round 79.

TWILIGHT LEAGUE

STANDINGS

Teams	Won	Lost	Pct.
United Gas	25	3	.893
Thom McAn	21	7	.750
Hunt and Whitaker	20	8	.715
Knights of Pythias	14	14	.500
Montgomery Ward	3	27	.100
NYA	3	27	.100

Tuesday's Games

United Gas vs. Thom McAn, Neville.
Hunt and Whitaker vs. Knights of Pythias, Gassers' park.

Thursday's Games

Knights of Pythias vs. United Gas, Gassers' park.
Hunt and Whitaker vs. Thom McAn, Neville.

The Twilight softball league's all-star game will be played here Friday night at 8 o'clock at Brown field with a team chosen from second, third and fourth place teams in the league's standings meeting the United Gas aggregation, leader of the circuit.

The all-star squad has been named as follows:

McKeithen, Thom McAn, first base; Clowers, K. of P., second base; R. Ricks, Hunt and Whitaker, shortstop; Marshall, Thom McAn, third base; Williams, Thom McAn, right shortstop; Bowles, Hunt and Whitaker, left field; Kent, Hunt and Whitaker, center field; Scheen, K. of P., right field; Hart, Hunt and Whitaker, and Rhodes, Thom McAn, catchers; Coorpenter, Hunt and Whitaker, Husted, Thom McAn, and Alpha, Hunt and Whitaker, pitchers; Tidwell, Inzina and White, Hunt and Whitaker, and Miller, Thom McAn, utility infielders; and Caldwell and W. Ricks, Hunt and Whitaker, and Marioneaux, K. of P., utility outfielders.

Manager Marcus Kahn of the Hunt and Whitaker Sports was named manager of the all-star aggregation.

Tickets for the game will go on sale tomorrow and may be obtained from any member of the Y's Men's club, sponsor of the Twilight league, or at Sig Haas and Son.

The United Gas team of Monroe will meet the All-Star aggregation of the United Gas league, Jackson, Miss., here this afternoon in a double header at the Gassers' park at South Third and Plum streets, it was announced last night. The first game is slated for 3 o'clock with George Fruge a sure choice to pitch the opener and a likely selection to hurl the nightcap if he fares well in the first.

HOMESICK RUBE MELTON INDEFINITELY SUSPENDED

PHILADELPHIA, July 19.—(AP)—The Phillies today suspended indefinitely 24-year-old Frank "Rube" Melton, a rookie pitcher, who left the club without permission after Wednesday night's game with the Chicago Cubs.

"Melton wrote me a letter from his home in Gastonia, N. C.," said President Gerry Nugent, of the Phils. "He said he was homesick and had to see his family."

PUBLIC LINKS MEDALIST

Young Jimmy Clark (above) of Long Beach, Calif., stroked his way into the record books of the United States Golf association with a medal qualifying score of 135 in the 20th annual National Public Links tournament at Spokane, Wash. The sign on Jimmy heralds his feat.

Favored Mioland Trounced By Big Pebble In Gold Cup

Highly-Touted Horse Runs Third To Big Pebble And Paperboy

By Robert Myers

LOS ANGELES, July 19.—(AP)—Big Pebble and Paperboy sank the overladen Mioland boat today in the biggest turf upset of the year.

Battling it out in a stirring stretch duel, Big Pebble scored a smashing victory in the $75,000 Gold Cup Handicap before a screeching mob of 41,000 fans.

Paperboy, the rightly feared three-year-old, made a gallant challenge for the top money of this fourth running of the event, while Mioland, the odds-on favorite, ran third in the photo-finish for the top money.

It was the most exciting race in the series, and brought about the biggest surprise as Charles S. Howard's Mioland met, not one, but two masters in this mile and one quarter race.

Living up to his reputation for the first time, Big Pebble, with Jackie Westrope in the saddle, ran like he did in whipping the Bradley horse, Bimelich, for the Widener Cup last winter and collected a purse of $62,475 for his owner, Edward S. Moore of Sheridan, Wyo.

Westrope brought the big five-year-old bay up on the outside overhauling Paperboy and Mioland in the stretch and sprinting across the finish line the winner by a neck. Mioland was more than a length behind—thoroughly beaten.

The strategy of the Big Pebble handlers was soon evident, Trainer Bill Finnegan sent Ship Biscuit, the Pebble's teammate, out on a red hot pace. Ship Biscuit held it until the field of 13 pounded toward the head of the stretch.

Paperboy, owned by Harry L. Warner, and handled by one of the best lightweight jockeys in the game, little Nick Wall, boomed into contention on the back stretch, taking care of Mioland's stable mate Porter's Cap, and as the crowd set up a thunderous roar, moved into the lead half way down the stretch.

Mioland charged up at him, but couldn't make the grade, and then Big Pebble stormed up like a thunderbolt. He passed Mioland and then Paperboy—and held on tight in a hard drive.

Big Pebble paid $12.80 to win, $5.80 to place and $2.80 to show. Paperboy paid $5.40 and $2.80, and Mioland paid $2.20 to show. Paperboy won $15,000 second money, Mioland $7,500 for third and Wing and Wing, another late arrival who had not received a call in the first stages, won $3,750 fourth money. The race in added money was worth $89,550.

DRAFT WORRIES YANKS

NEW YORK—(AP)—Phil Rizzuto, the young Kansas City shortstop, has a low number and President Ed Barrow of the New York Yankees is worried these days for fear he will be called in the draft. Rizzuto, outstanding minor league player, was slated to replace the aging Frank Crosetti in the Yankee lineup.

LOOK for this SIGN and This Bottle
"Fresh up . . . with 7 up"

KRAMER, SCHROEDER TO MEET IN FINALS

Southern Cal's Titlists Go Down In Defeat

NEW YORK, July 19.—(AP)—Jack Kramer of Los Angeles and Ted Schroeder of Glendale, Calif., the national doubles champions, reached the finals of the New York State Clay Court tennis tournament today by defeating Charles Mattmann and Ted Olewine, Southern California's national intercollegiate titlists, 6-3, 6-1, 4-6, 6-2.

The match was shifted to the West Side club in Forest Hills after rain had cancelled the semi-final singles program at the Seminole club. In tomorrow's final, Kramer and Schroeder meet Don McNeill of Oklahoma City and Frank Parker of Altadena, Calif., who gained the title round yesterday.

Tomorrow's slate shapes up as an endurance test for Parker, currently the hottest man in tennis. He is scheduled to face Kramer in one of the singles semi-finals. If victorious, as expected, he will clash with either Olewine or Ladislav Hecht of New York in the final round. The doubles match will follow the singles final.

HOUSTON GOLFER PUBLINX CHAMP

Bill Welch Turns Back Jack Kerns Of Denver 6 And 5 In Finals

SPOKANE, July 19.—(AP)—Poker-faced Bill Welch of Houston, Tex., one of the working boys, won the 1941 national public links golf championship today in a blazing sub-par finish that blacked out Jack Kerns of Denver, 6 and 5.

There wasn't much to it when they started out under a scorching sun, for the second half of the 36-hole finals. Kerns was 1 up. He held the lead as long as it took to play the 19th hole. Welch evened matters there. He went to the front on the next hole. It was all his show from then on.

The Texas toolmaker fired three under par golf at his more youthful opponent—Welch is 27 and Kerns 25—for the 13 holes of the afternoon round necessary to wind up the event.

Welch, deliberate as all get out, turned the third nine in even par 35, then finished the last four holes with three birdies and a par. That kind of golf was too sizzling for the bespectacled Denver insurance underwriter.

He melted under the terrific pressure and the heat to miss easy putts, in addition to three-putting two greens.

The two finalists were rank outsiders when the big field got under way last Monday. Both barely qualified and, lacking the color of some of the other and more prominent contestants, worked well up the ladder before gaining recognition.

Kerns broke into the picture suddenly by ousting the medalist and tournament favorite, Jimmy Clark of Long Beach, Calif. Welch had to defeat Pete Doll, Kentucky champion, in the semi-finals to come in for attention.

Welch, who studies law at night school after handing out tools during the day at an oil equipment firm, succeeds Robert Clark of St. Paul as possessor of the Standish Cup, emblematic of the finest public links player in the country for the year.

SOUTHERN

PEBS TROUNCE CHICKS

MEMPHIS, Tenn., July 19.—(AP)—Behind Ray Volpi's five-hit pitching, Little Rock maintained its years-old jinx over Memphis here today by defeating the Chicks 6-1 for a clean sweep of the two-game series.

Score by innings:

Little Rock	014 010 000	6	14	0
Memphis	000 000 010	1	5	2

Volpi and Rensa; Veverka, Midkiff, Love and Gautreaux.

CRAX WHIP LOOKOUTS

ATLANTA, July 19.—(AP)—Four hits bunched in the eighth inning enabled the Atlanta Crackers to score three men and defeat the Chattanooga Lookouts 3 to 1 in a Southern Association baseball game here today.

Score by innings:

Chattanooga	000 000 100	1	5	1
Atlanta	000 000 03x	3	7	1

Polli, Bass and Lewis; Heusser, Chipman and Crompton.

EVANGELINE LEAGUE

New Iberia 9; Opelousas 3.
Lafayette 5; Rayne 4.
Port Arthur 10; Lake Charles 0.
Alexandria 7; Natchez 6.

MOORE'S
SEMI-ANNUAL
Sale
Manhattan
DIFFERENT-PATTERNED
Shirts and Pajamas
Sale Starts Tomorrow, July 21st, to 26th
ALL NEW STOCK
NO ODDS AND ENDS

$2.00 Shirts and Pajamas	$1.65
2.50 Shirts and Pajamas	1.95
3.00 Pajamas	2.25
3.50 Pajamas	2.85
5.00 Pajamas	3.85

Nunn-Bush and Edgerton Shoe Sale Now On
MOORE'S TAILORING
AND MEN'S WEAR
104 DESIARD ST.
"THE SHOP OF PERSONAL SERVICE"

PACE-SETTING YANKS WIN TWO FROM TIGERS

CLEVELAND WINS SLUGGING MATCH FROM SENATORS

St. Louis Browns Look Good In Double Victory Over Boston Red Sox

DETROIT, July 19.—(AP)—The league leading New York Yankees resumed their sensational winning streak with a double victory over the Tigers, 9 to 3 and 6 to 2, before 42,092 fans here today. The twin-killing stretched the Yanks' margin over the second-place Cleveland Indians to six and one-half games.

The first game was a breeze for Pitcher Spurgeon Chandler of the Yankees. He held the Tigers to six hits and did not allow an earned run in racking up his second triumph of the season.

But the nightcap was different. For five frames young Earl Newhouser set the visitors down with three scattered hits, and he was sifting along holding a 1 to 0 lead over the veteran Red Ruffing when the bomb went off in the sixth and the Yanks scored six runs.

FIRST GAME

NEW YORK	AB	R	H	PO	A	E
Sturm, 1b	5	0	0	12	0	0
Rolfe, 3b	5	3	4	1	3	2
Henrich, rf	4	1	0	3	0	0
DiMaggio, cf	5	0	1	1	0	0
Keller, lf	4	2	1	2	0	0
Dickey, c	4	0	0	3	0	0
Gordon, 2b	3	1	0	4	6	0
Rizzuto, ss	5	1	3	1	2	1
Chandler, p	4	1	1	0	1	0
TOTALS	39	9	10	27	12	3

DETROIT	AB	R	H	PO	A	E
McCosky, cf	5	0	2	5	0	0
Radcliff, lf	5	1	2	4	0	0
Higgins, 3b	4	1	0	1	2	0
Campbell, rf	4	0	0	3	0	0
York, 1b	3	0	1	5	0	0
Meyer, 2b	4	0	0	4	2	3
Sullivan, c	4	0	0	4	1	0
Croucher, ss	3	1	0	1	2	1
Newsom, p	2	0	0	0	1	0
xStainback	1	0	0	0	0	0
Thomas, p	0	0	0	0	0	0
xxGehringer	1	0	1	0	0	0
TOTALS	36	3	6	27	8	4

xBatted for Newsom in seventh.
xxBatted for Thomas in ninth.
Score by innings:
New York .... 011 030 130— 9
Detroit .... 001 000 020— 3

Runs batted in—DiMaggio 2, Keller 2, Chandler, Rolfe, McCosky, York 2. Two-base hits—Rolfe. Home run—Keller. Stolen bases—Rizzuto, Keller. Left on bases—New York 8, Detroit 8. Bases on balls—Off Chandler 2, off Newsom 3, off Thomas 1. Struck out—By Chandler 3, by Newsom 3. Hits—Off Newsom 7 in 7 innings; off Thomas 3 in 2. Losing pitcher—Newsom. Umpires—Rommell, Geisel and Basil. Time 2:13.

SECOND GAME

NEW YORK	AB	R	H	PO	A	E
Sturm, 1b	4	1	3	10	0	0
Rolfe, 3b	4	0	0	0	2	0
Henrich, rf	4	0	1	4	0	0
DiMaggio, cf	4	1	2	2	0	0
Gordon, 2b	3	1	0	3	6	0
Rosar, c	5	1	1	3	0	0
Keller, lf	3	1	0	2	0	0
Rizzuto, ss	4	1	2	3	2	0
Ruffing, p	4	0	0	0	1	0
Murphy, p	0	0	0	0	0	0
TOTALS	36	6	9	27	11	0

DETROIT	AB	R	H	PO	A	E
McCosky, cf	4	1	2	1	0	0
Radcliff, lf	5	0	0	2	0	1
Higgins, 3b	4	1	1	1	4	0
Campbell, rf	3	0	1	2	0	0
York, 1b	4	0	2	13	0	0
Gehringer, 2b	4	0	1	3	4	0
Sullivan, c	3	0	1	2	1	0
xStainback	0	0	0	0	0	0
Croucher, ss	4	0	1	3	2	1
Newhouser, p	2	0	0	0	2	0
Rowe, p	0	0	0	0	0	0
Gibell, p	1	0	0	0	0	0
xxMeyer	1	0	0	0	0	0
TOTALS	35	2	9	27	13	2

xRan for Sullivan in ninth.
xxBatted for Gibell in ninth.
Score by innings:
New York .... 000 006 000— 6
Detroit .... 000 100 010— 2

Runs batted in—York 2, Rosar, Rizzuto 2, Sturm, Rolfe. Two-base hits—Sturm, Henrich, Sullivan, McCosky, York. Three-base hit—DiMaggio. Double plays—Newhouser, Sullivan and York; Gordon, Rizzuto and Sturm; Gehringer, Croucher and York. Left on bases—New York 10, Detroit 9. Bases on balls—Off Ruffing 2, Murphy 1, off Newhouser 6, off Gibell 1. Struck out—By Ruffing 2, by Murphy 1. Hits—Off Ruffing 8 in 7 2-3 innings; off Murphy 1 in 1 1-3; off Newhouser 5 in 5 (none out in sixth); off Rowe 3 in 1-3; off Gibell 1 in 3 2-3. Hit by pitcher—by Newhouser (Gordon). Winning pitcher—Ruffing. Losing pitcher—Newhouser. Umpires—Geisel, Basil and Rommel. Time 2:12. Attendance 42,092 (paid).

A'S, CHISOX SPLIT

CHICAGO, July 19.—(AP)—The Philadelphia Athletics held the Chicago White Sox to four hits in each game of a double header today, but won only the nightcap, 3 to 1. They lost the opener, 4 to 2, when the Chicagoans scored four runs in the eighth inning on two passes, two errors and one hit.

Shortstop Al Brancato led an extra-base barrage that made Johnny Humphries' first start of the year for the Sox a futile one in the second game and rewarded Luman Harris' four-hit work with his third victory. Brancato scored twice after hitting a triple, two doubles and a single.

Phil Marchildon shut out the Sox on three hits for seven innings in the opener but in the eighth with a 2-0 lead he walked the first two batters to face him. Errors by Infielders Benny McCoy and Dick Siebert, and a fly ball scored three runs. A double off reliever Tom Ferrick added the fourth tally.

FIRST GAME

PHILADELPHIA	AB	R	H	PO	A	E
Brancato, ss	4	0	0	1	2	0
Moses, rf	3	0	2	2	0	0
McCoy, 2b	4	0	0	3	3	1
Johnson, lf	2	1	0	0	0	0
Siebert, 1b	4	0	2	11	3	1
S. Chapman, cf	4	1	2	1	0	0
Hayes, c	3	0	0	5	2	0
Suder, 3b	4	0	1	0	3	0
Marchildon, p	3	0	1	1	1	0
Ferrick, p	0	0	0	0	1	0
xDavis	1	0	0	0	0	0
TOTALS	31	2	8	24	15	2

xBatted for Ferrick in ninth.

CHICAGO	AB	R	H	PO	A	E
Knickerbocker, 2b	3	0	1	4	4	0
Appling, ss	4	1	0	1	4	0
Kuhel, 1b	4	1	0	11	0	0
Wright, rf	4	0	0	2	0	0
Solters, lf	4	0	1	0	0	0
Kreevich, cf	3	0	0	4	1	0
Webb, 3b	3	0	0	1	0	0
Dickey, c	2	1	0	5	1	0
Smith, p	2	1	2	0	2	0
TOTALS	29	4	4	27	13	0

Score by innings:
Philadelphia .... 000 101 000— 2
Chicago .... 000 000 04x— 4

Runs batted in—S. Chapman, Suder, Appling, Wright, Solters. Two-base hits—Moses, Solters, Smith. Stolen bases—Brancato, Kuhel. Sacrifices—Moses, Knickerbocker. Double plays—Appling, Knickerbocker and Kuhel 2. Left on bases—Philadelphia 8; Chicago 5. Bases on balls—Off Marchildon 3; off Smith 5. Struck out—By Marchildon 2; by Smith 3. Hits—Off Marchildon 3 in 7 innings (none out in eighth); off Ferrick 1 in 1. Losing pitcher — Marchildon. Umpires — Grieve, McGowan and Quinn. Time 1:51. Attendance (estimated) 6,000.

SECOND GAME

PHILADELPHIA	AB	R	H	PO	A	E
Brancato, ss	5	2	4	1	2	0
Moses, rf	5	0	0	3	0	0
McCoy, 2b	4	1	2	1	2	0
Johnson, lf	3	0	0	1	0	0
Siebert, 1b	4	0	1	9	1	0
S. Chapman, cf	4	0	1	3	0	0
Wagner, c	4	0	1	7	0	0
Suder, 3b	4	0	0	0	4	0
Harris, p	4	0	0	2	1	0
TOTALS	37	3	9	27	10	0

CHICAGO	AB	R	H	PO	A	E
Knickerbocker, 2b	4	0	0	4	2	0
Appling, ss	3	0	1	1	3	1
Kuhel, 1b	4	0	0	7	0	0
Wright, rf	4	0	0	2	0	0
Hoag, lf	3	1	1	4	0	0
Kreevich, cf	3	0	1	2	0	0
Kennedy, 3b	4	0	1	1	1	1
Turner, c	3	0	0	6	0	0
Humphries, p	2	0	0	0	0	0
xDickey	1	0	0	0	0	0
Hallett, p	0	0	0	0	0	0
TOTALS	31	1	4	27	6	0

xBatted for Humphries in eighth.
Score by innings:
Philadelphia .... 002 000 100— 3
Chicago .... 000 000 100— 1

Runs batted in—McCoy 2, Siebert, Kennedy. Two-base hits—Brancato 2, Wagner, S. Chapman. Three-base hits—Brancato, Kennedy. Left on bases—Philadelphia 9, Chicago 6. Bases on balls—Off Harris 3, off Humphries 1. Struck out—by Harris 6; by Humphries 5. Hits—Off Humphries 8 in 8 innings; off Hallett 1 in 1. Hit by pitcher—By Humphries (Johnson). Losing pitcher—Humphries. Umpires—McGowan, Quinn and Grieve. Time 1:59. Attendance (actual) 4,871.

TRIBE BEATS NATS

CLEVELAND, July 19.—(AP)—Today's slugging match between Washington and the Indians resulted in five home runs, used up seven pitchers and finally gave Cleveland a 9 to 8 win in the first contest of a three-game series.

The Indians got off to a five-run lead in the second inning, started by Jeff Heath's 14th homer of the season, and Arnold Anderson had to replace Ken Chase on the mound.

Jimmy Bloodworth homered in the fourth after three had walked, but Cleveland stretched its margin on Ken Keltner's 15th four-bagger, which came with the bases empty in the fifth.

WASHINGTON	AB	R	H	PO	A	E
Case, lf.	3	0	1	0	0	0
Cramer, cf.	5	1	1	1	0	0
Lewis, rf.	4	1	2	4	1	0
Travis, ss.	4	1	1	2	1	0
Vernon, 1b.	5	1	1	12	0	0
Archie, 3b.	4	1	1	1	1	1
Bloodworth, 2b.	4	2	2	0	6	0
Evans, c.	2	0	0	2	1	0
Early, c.	2	1	2	2	0	0
Chase, p.	0	0	0	0	0	0
Anderson, p.	3	0	0	0	0	0
Carrasquel, p.	0	0	0	0	0	0
xMyer	1	0	0	0	0	0
Zuber, p.	0	0	0	0	0	0
TOTALS	37	8	11	24	10	1

xBatted for Carrasquel in eighth inning.

CLEVELAND	AB	R	H	PO	A	E
Rosenthal, cf	3	1	0	2	0	0
Keltner, 3b	4	1	2	3	2	0
Boudreau, ss	4	0	0	2	2	0
Heath, rf	4	1	2	3	0	0
Walker, lf	4	1	1	3	0	0
Grimes, 1b	4	2	2	10	0	0
Mack, 2b	4	1	1	2	3	0
Hemsley, c	4	2	2	2	1	1
Krakauskas, p	2	0	0	0	1	0
Brown, p	1	0	1	0	0	0
Harder, p	1	0	0	0	0	0
TOTALS	35	9	11	27	9	1

Score by innings:
Washington .... 000 402 110— 8
Cleveland .... 050 013 00x— 9

Runs batted in—Heath, Hemsley 3, Keltner 2, Bloodworth 4, Vernon, Early 2, Brown 2 Travis. Two-base hits—Keltner, Hemsley, Early. Three-base hits—Brown. Home runs—Heath, Bloodworth, Keltner, Vernon, Early. Stolen base—Case. Left on bases—Washington 7, Cleveland 3. Bases on balls—Off Chase 1, off Krakauskas 5. Struck out—By Anderson 1, by Carrasquel 1, by Zuber 1, by Brown 1. Hits—Off Chase 4 in 1 2-3 innings; off Anderson 6 in 3 2-3; off Carrasquel 1 in 1 2-3 innings; off Zuber 0 in 1; off Krakauskas 4 in 5 (none out in sixth); off Brown 6 in 2 (none out in eighth); off Harder 1 in 2. Winning pitcher—Brown; losing pitcher—Anderson. Umpires—Stewart, Summers and Rue. Time 2:29. Attendance (estimated) 6,000.

BROWNS TAKE TWO

ST. LOUIS, July 19.—(AP)—Although they're not going anywhere themselves, the Browns swept a double header today from the Boston Red Sox and looked like a team that might make a big noise during the remainder of the season.

Johnny Allen pitched the opening 9 to 3 victory and Elden Auker edged past a ninth inning threat to win the nightcap, 4 to 3. The Browns now have won five of their last six games.

Mickey Harris, hanging up 10 strikeouts, outpitched Auker but lost because of Don Heffner's nervy base-running. Heffner got his third straight single in the seventh and tore all the way to third while Joe Cronin was retiring Harlond Clift at first. Jimmy Foxx then threw wild to third and Heffner scored the winning run.

FIRST GAME

BOSTON	AB	R	H	PO	A	E
Newsome, ss	4	0	1	2	3	0
Finney, rf	4	1	2	1	0	0
Spence, lf	5	1	1	3	0	0
Cronin, 3b	4	1	1	2	2	0
Foxx, 1b	3	0	1	7	1	0
Doerr, 2b	4	0	1	4	4	0
DiMaggio, cf	4	0	1	2	0	0
Peacock, c	4	0	0	2	1	0
Wagner, p	1	0	0	0	0	0
Wilson, p	1	0	0	0	1	0
Potter, p	1	0	0	1	0	0
xWilliams	1	0	0	0	0	0
TOTALS	36	3	8	24	12	0

xBatted for Potter in ninth.

ST. LOUIS	AB	R	H	PO	A	E
Heffner, 2b	5	0	0	3	2	0
Clift, 3b	5	1	1	2	3	0
McQuinn, 1b	5	3	4	11	1	0
Judnich, cf	4	0	2	2	0	0
Cullenbine, lf	3	0	1	4	0	0
Grace, rf	2	2	1	2	0	0
Berardino, ss	3	1	2	1	3	1
Ferrell, c	2	1	1	2	0	0
Allen, p	4	1	0	0	1	0
TOTALS	33	9	12	27	10	1

Score by innings:
Boston .... 000 300 000— 3
St. Louis .... 111 400 20x— 9

Runs batted in—McQuinn 2, Grace, Judnich, Cronin, Clift, Cullenbine 2, Berardino, Ferrell. Two-base hits—Spence, Cronin, McQuinn, Berardino, Ferrell. Three-base hit—McQuinn. Home runs—McQuinn, Grace. Double plays—Newsome, Doerr and Foxx; Cronin and Doerr. Left on bases—Boston 9; St. Louis 7. Bases on balls—Off Wagner 2, off Wilson 1, off Potter 3, off Allen 3. Struck out—By Wagner 1, by Potter 1, by Allen 2. Hits—Off Wagner 5 in 2 2-3 innings; off Wilson 4 in 1; off Potter 3 in 4 1-3. Hit by pitcher—By Wilson (Judnich). Wild pitch—Allen. Passed ball—Ferrell. Losing pitcher—Wilson. Umpires—Pipgras, Passarella and Ormsby. Time 2:03.

SECOND GAME

BOSTON	AB	R	H	PO	A	E
Newsome, ss	4	1	2	1	1	0
xxxTabor	1	0	1	0	0	0
xxxxPytlak	0	0	0	0	0	0
Finney, rf	5	1	1	0	0	0
Spence, lf	4	0	1	4	0	0
Cronin, 3b	4	0	0	1	1	0
Foxx, 1b	4	0	2	6	1	1
Doerr, 2b	3	0	0	1	1	0
DiMaggio, cf	4	1	0	2	0	0
Peacock, c	4	0	2	9	1	0
M. Harris, p	3	0	1	0	2	0
xWilliams	0	0	0	0	0	0
xxFox	0	0	0	0	0	0
TOTALS	36	3	10	24	7	1

xBatted for Harris in ninth.
xxRan for Williams in ninth.
xxxBatted for Newsome in ninth.
xxxxRan for Tabor in ninth.

ST. LOUIS	AB	R	H	PO	A	E
Heffner, 2b	3	2	3	3	1	0
Clift, 3b	4	0	0	0	4	0
McQuinn, 1b	4	1	1	10	1	0
Judnich, cf	3	0	1	5	1	0
Cullenbine, lf	3	1	0	3	0	0
Laabs, rf	3	0	1	3	0	0
Strange, ss	3	0	0	1	3	0
Swift, c	3	0	0	1	0	0
Auker, p	4	0	1	1	2	0
TOTALS	30	4	7	27	12	0

Score by innings:
Boston .... 100 011 000— 3
St. Louis .... 200 001 10x— 4

Runs batted in—Spence 2, Judnich, Cullenbine, Peacock, Strange. Three-base hit—Finney. Stolen bases—Newsome 2, DiMaggio, Laabs. Sacrifice—Strange. Double play—Judnich, Strange and Heffner. Left on bases—Boston 8, St. Louis 8. Bases on balls—Off Harris 5, off Auker 2. Struck out—By Harris 10, by Auker 1. Umpires—Passarella, Ormsby and Pipgras. Time 2:15. Attendance—(paid) 2,620.

Braves Bring Surging St. Louis To Abrupt Halt, 10-6

'MAULER' NOW IN TEXAS OIL BUSINESS

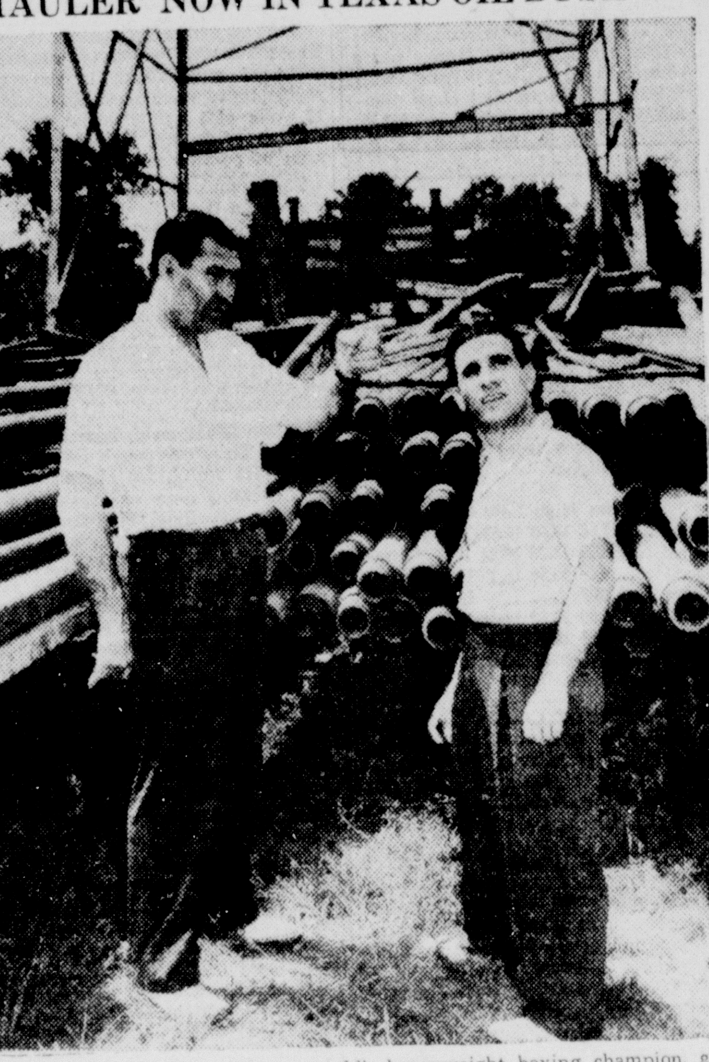

Jack Dempsey, left, former world's heavyweight boxing champion, gets his first look at a section of the giant east Texas oil field where he and his former sparring partner, Bobby Manziel, right, are associated in sinking a test well, near Tyler, Tex. Manziel was a cafe operator and sports promoter at Monroe, La., before going into the oil business. (NEA Photo)

MISCUES COSTLY TO CARD OUTFIT IN HITTING DUEL

Three Other National League Tilts Postponed Because Of Rain

BOSTON, July 19.—(AP)—The Boston Braves withstood a 17-hit barrage while collecting 13 safe blows on their own account today to bring an abrupt halt to the first place surge of the St. Louis Cardinals, defeating the pennant contenders, 10-6, in a free-hitting battle.

Youthful Alva Javery went the distance for the Braves to chalk up his sixth decision of the season while his teammates were demonstrating an impartial attitude toward the offerings of four St. Louis hurlers. The Cards helped the Boston cause by contributing five costly errors.

ST. LOUIS	AB	R	H	PO	A	E
Crespi, 2b	5	1	0	2	2	0
T. Moore, cf	2	0	2	2	1	0
Crabtree, cf	3	1	3	1	0	0
Hopp, lf	5	0	0	1	0	0
Mize, 1b	5	1	2	7	0	0
Slaughter, rf	5	2	2	2	0	1
Brown, 3b	5	0	2	1	3	0
Marion, ss	5	1	3	2	0	1
Mancuso, c	0	0	0	0	1	0
Padgett, c	4	0	2	5	0	2
Shoun, p	0	0	0	0	0	0
Hutchinson, p	1	0	0	0	0	1
Krist, p	2	0	0	0	1	0
xTriplett	1	0	0	0	0	0
Nahem, p	0	0	0	0	0	0
xxW. Cooper	1	0	1	0	0	0
TOTALS	44	6	17	24	7	5

xBatted for Krist in eighth.
xxBatted for Nahem in ninth.

BOSTON	AB	R	H	PO	A	E
Hassett, 1b	5	2	1	10	1	0
Cooney, cf	5	3	3	4	0	0
Sisti, 3b	5	4	3	0	0	0
West, lf	5	0	2	1	0	0
Miller, ss	5	0	1	2	2	0
Rowell, 2b	4	1	1	1	5	0
E. Moore, rf	3	0	2	1	0	0
Berres, c	3	0	0	8	0	0
Javery, p	4	0	0	0	1	0
TOTALS	39	10	13	27	9	0

Score by innings:
St. Louis .... 000 100 005— 6
Boston .... 330 200 02x—10

Runs batted in—Marion 3, Hopp, Padgett, W. Cooper, Sisti 2, Rowell 2, Miller 2, E. Moore, West. Two-base hits—Marion 2, Mize, Slaughter, Cooney, West 2, Miller. Three-base hit—Rowell. Double plays—Brown, Crespi and Mize. Left on bases—St. Louis 13; Boston 7. Bases on balls—Off Hutchinson 2, off Javery 2. Struck out—By Krist 3, by Nahem 1, by Javery 7. Hits—Off Shoun 4 in 0 innings (pitched to four batters); off Hutchinson 2 in 1 2-3; off Krist 4 in 5 1-3; off Nahem 3 in 1. Losing pitcher—Shoun. Umpires—Conlan, Goetz and Reardon. Time 2:24. Attendance 2,037.

Sports Roundup

By Eddie Brietz

NEW YORK, July 19.—(The Special News Service)—Among those who came up with a low number in the new draft was Joe DiMaggio—the New York Yankees outfielder. . . . That injury Paul Derringer got in spring training is giving him trouble. Has to get up nights and walk the streets. Some of the Redios think he may have to go under the knife. . . . If both the Yanks and Dodgers win and all the series games are played in the stadium, the winner's share should reach $8,500 per man, or just about a new high. . . . Czar Elmer Layden will not reveal the identity of this year's National Football League officials until the men step on the field. Not even owners and coaches will know. . . . A wire from Dallas says that Jack Dempsey-Bob Manziel oil partnership line we ran Friday is five years old. Well, we only mentioned it for the benefit of those who had just tuned in.

DI MAG SHOULD WORRY

Shed no tears for jolting Joe,
All good things must end, you know,
So far you go before you blow,
But next year you collect the dough.

THE MAIL BOX

Gary Johnson, Fort Worth: Ruth set the modern home-run record—60 in 1927. He broke his own record of 59 in 1921. . . . J. E. Madigan, Tallahassee, Fla.: That's the Swedish angel wrassling in Florida. The real McCoy still is on the coast. . . . Vic Clasen, Homewood, Ala.: If a third strike is tipped by the batter and dropped by the catcher, it's a foul and the ball is dead. . . . John McLaughlin, Torrington, Conn.: Haven't seen those race selections in liquor ads. . . . Frankie Mack, Worcester, Mass.; Ty Cobb hit .420 in 1911, .410 in 1912 and .402 in 1921. . . . Eddie Harvey, Sioux Falls, S. D.: You are wrong. Any ball hit over the fence is a homer, whether the score is needed or not. . . . F. R. Allsopp, Tulsa, Okla., and others: Write George Halas, care the Chicago Bears, Chicago, Ill. . . . Francis Mogie, Mutchen, N. J.: You can get that dope from American League headquarters, Chicago, Ill.

TODAY'S GUEST STAR

Banjo Smith, Columbia (S. C.) Record: "With Joe DiMaggio belting out new records and Vic Ghezzi winning golf's toughest tournament, the P. G. A., the Italians seem to be doing all right—on this side."

PEOPLE YOU KNOW

Frankie Frisch is wearing basketball shoes to relieve his gout. . . . Sam Miller, Indiana University's great quarter-miler of 15 years ago, soon will begin piloting clipper ships across the Atlantic. . . . Your old pal, Al Schacht, guest-stars on "the sports newsreel of the air" Sunday night. . . . Most expensive bench-warner in baseball is Charlie Gehringer at $25,000 per. . . . George Stirnweiss, former University of North Carolina grid star, now with Newark, already has swiped more bases in the International League than young Eddie Collins did to lead the loop last year. . . . Billy Evans, the old umpire, can take bows for his eminently fair treatment of the Cleveland ball club situation in the curren Esquire. . . . Maxie Baer can pick up five grand by fighting Patsy Perroni in Syracuse.

AND THAT'S A FACT

"If Lous retires, what then?" asks the New York Sun. . . . Just this. . . . There'll be no real heavyweight champion, no matter who inherits the crown.

HE CATCHES ON QUICK

You can't fool wise old Bill McKechnie. . . . "It's high time we got started," he said Friday.

TEXAS LEAGUE

First Game

Dallas .... 010 230 000—6 12 2
Beaumont .... 000 001 300—4 9 2
Demoran, Beasley and Cronin; Uhle, Gann and Unser.

Second Game

Dallas .... 010 100 0—2 10 0
Beaumont .... 000 000 0—0 2 1
Gliatto and Cronin; Medlar and Hinkle.

Fort Worth .... 000 000 100—1 4 3
Shreveport .... 000 022 14x—9 13 1
Parrish, Beddingfield, Reid and Linton; Grove and Friar.

Tulsa .... 010 102 000—4 11 3
San Antonio .... 121 000 01x—5 7 3
Bertram and Hernandez; Sanford, McLaughlin and Huffman.

Oklahoma City . 100 001 000 0—2 6 1
Houston .... 200 000 000 1—3 8 2
(10 innings.)
Goletz, Lade and Gillespie, Hegan; Pollet and Narron, Burmeister.

"Winning Baseball," National league movie written by Ethan Allen, has been shown in every state in the country.

DO YOU KNOW—?

1—Jack Delaney's real name is Ovila Chapdelaine. He won light-heavyweight championship from Paul Berlenbach in 1926.
2—New York Yankees established record by stealing 15 bases in game with St. Louis Browns, September 28, 1911.
3—A caddy is an amateur.
4—Earl Sande and Isaac Murphy, great negro jockey, rode three Kentucky Derby winners. Sande came down in front in 1923, '25 and '30. Murphy scored in '84, 90 and '91.

Jack Curtis, Dizzy Davis Sign Up For Return Bout

Light-Heavy King Dissatisfied With Result Of Last Week's Match

Dissatisfied with the result of their non-title main event scrap at the Monroe arena last week, Jack Curtis, holder of two wrestling crowns, and Dizzy Davis, colorful matman from Hollywood, Calif., will clash in a return engagement here Tuesday night in a two-hour time limit match with three falls to win, Promoter Gus Kallio announced last night.

Curtis, junior light-heavy title holder of the nation and southern light-heavyweight champion, won over Davis last week when the flashy Texan, who now makes his home in Hollywood, was disqualified for fouls.

"I don't like to win matches that way," Curtis commented following last week's victory. "I'm glad to get another match with him (Davis) and this time I don't want anybody giving me anything. If he fouls me it's all right because this time I'm going to fight fire with fire. If he fouls me, then I'll foul him and may the best man win."

Davis' main objection is that Curtis still refuses to put either of his belts at stake.

"If he's so good," Davis stated, "he should have no fear that I would take anything from him. But I'm confident I can lick him, and I think he knows it, too, or he wouldn't raise so many objections every time I ask him to give me a title match. He claims I'm not good enough to deserve a shot at either belt, but I'll show him this week."

Davis further informed Promoter Kallio that he was "glad to hear Davis is going to wrestle my way."

"I only hope you inform the referee that fouls will count," Davis told the promoter, "because I don't want anybody saying I took advantage of a 'clean' wrestler when Curtis is planning to use every trick in the business."

The unusual part about the engagement is that Promoter Kallio is extending the time limit and making it a three-out-of-five falls affair. Instead of the usual hour time limit, the match will have a two-hour limit. Matches heretofore have been two-out-of-three falls affairs.

Supporting the Davis-Curtis feature will be the semi-final engagement between Balk Estes, a newcomer from Oklahoma, and Eddie Williams, speedy grappler from Springfield, Mo.

The Williams-Estes bout will have a 45-minute time limit, two falls to win.

Aldin "Butch" Martin will referee both bouts.

George Susce, new coach of the Cleveland Indians, has been with 17 clubs in 11 seasons.

HOEMANN STOPS GREENVILLE NINE

(Continued from Eighth Page)

Hoemann forced Potocar at second to end the frame.

There was no more Monroe scoring until the eighth when Philley singled and came home on Medak's circuit clout.

The box score:

GREENVILLE	AB	R	H	PO	A	E
R. Jones, ss	2	0	0	3	6	0
Cookson, lf	4	0	0	0	0	0
Henry, 2b	4	0	1	1	0	1
Bueschen, rf	4	0	0	2	0	0
Kramer, 1b	4	0	1	9	1	0
Prather, 3b	3	0	0	1	1	0
Massengale, cf	3	1	1	2	0	0
Coble, c	3	0	0	2	1	0
Lambert, c	1	0	1	4	0	0
Fallon, p	0	0	0	0	1	0
Ferguson, p	0	0	0	0	0	0
L. B. Jones, p	4	0	0	0	3	0
Totals	32	1	4	24	13	1

MONROE	AB	R	H	PO	A	E
Eagar, ss	5	1	2	3	1	1
Hill, 2b	5	2	5	0	3	0
Bowles, rf	3	0	0	2	0	0
Englehorn, lf	4	2	1	1	0	0
Philley, cf	4	3	3	6	0	0
Medak, 1b	3	2	1	4	1	0
Pruitt, 3b	5	1	3	0	0	1
Potocar, c	5	0	2	10	0	0
Hoemann, p	4	0	1	1	0	0
Totals	38	11	18	27	5	2

Score by innings:
Greenville .... 001 000 000— 1
Monroe .... 630 000 02x—11

Runs batted in: Medak 3, Pruitt 3, Potocar 2, Hoemann, Philley. Two-base hits: Potocar, Philley. Three-base hit: Massengale. Home run: Medak. Sacrifice hits: Bowles 2. Double play: R. Jones to Kramer. Left on bases: Greenville 10; Monroe 9. Innings pitched: by Fallon 1-3 with 5 runs 2 hits; by Ferguson 1 1-3 with 4 runs 7 hits; by Jones 6 1-3 with 2 runs 9 hits. Losing pitcher: Fallon. Wild pitch: Fallon. Base on balls: off Fallon 3; off Hoemann 6; off Jones 1. Struck out: by Hoemann 10; by Jones 5. Time: 2:05. Umpires: Gribbon, Hoffman, Todd.

Helena .... 000 000 000— 0 5 0
Vicksburg .... 020 003 00x— 5 9 1
Gramley and Carrola; Baker and Weiland.

Texarkana .... 000 201 000— 3 11 2
Hot Springs .... 002 000 03x— 5 13 3
Baird, Coleman and Suberville; Pescod and Jordin, Lawelek.

Marshall .... 011 000 003— 5 7 2
El Dorado .... 020 000 53x—10 9 0
Williams, Miller and Pride; Snider and Sachritz.

NOW IT CAN BE TOLD

COLLEGE STATION, Tex.—(AP)—The play that probably kept the Texas Aggies out of the Rose Bowl helped win the Cotton Bowl game for them.

Copying the Texas maneuver that beat them in their season finale, the Aggies scored one touchdown against Fordham on New Year's day by sending End Bill Henderson down the field and having him pull up to draw in the Ram secondaries.

Meanwhile Alabama Smith sneaked down the sideline and beyond Len Eshmont for the long touchdown pass. The Aggies won, 13-12.

The Rochester Red Wing roster this season includes a twin brother battery—pitcher Charles Goonan and catcher James Goonan.

Bill Karner, 18-year-old hurler owned by the Boston Red Sox, has pitched four no-hit games in the past two seasons.

DIMAGGIO GAINS IN BATTING RACE

Yankees' Slugger In Second Place Behind Leading Ted Williams

CHICAGO, July 19.—(AP)—Joe DiMaggio's consecutive-game hitting streak went "pffft" this week, but his batting average zipped on like a rocket.

The New York Yankees slugger climbed to second place in the American league batting averages with a mark of .373, including Friday's game —bringing him within 22 points of leading Ted Williams of the Boston Red Sox.

DiMaggio was barely over the .300 figure when his 56-game batting spree began May 15, but the .408 clip at which he hit until he was blanked Thursday at Cleveland wrought a big difference.

Joe's rise was aided by the fact that terrific Ted, dragged from the .400 class last week, went into further decline this week to .395, making it the fourth straight week he has lost ground.

The seven-day period was profitable for only two of last week's top five men, DiMaggio gaining from fourth to second and Cecil Travis of Washington climbing from fifth to third with a .371 average. Roy Cullenbine of the St. Louis Browns, second last week, and Jeff Heath of Cleveland, third a week ago, dropped to a tie for fourth at .363, Cullenbine slipping eight points and Heath three.

Others in the top ten were Dick Siebert, Philadelphia, .350; Joe Cronin, Boston, .346; Buddy Rosar, New York, .344; Joe Grace, St. Louis, .342; and Sam Chapman, Philadelphia, .331.

Dominic DiMaggio, Joe's Boston brother, took over the lead in two base hits with 27, passing Lou Boudreau of Cleveland. Joe DiMaggio's leadership in runs batted in was unchallenged as he boosted it to 77, but his teammate, Charley Keller, tied him in home runs at 20.

Ken Keltner of Cleveland, leader a week ago in triples with 10, remained ahead this week—still with 10. Joe Kuhel of the Chicago White Sox also failed to add to his leading total of stolen bases, 12.

Cleveland's Bob Feller won two games during the week to hold his hurling lead with 19 victories and four defeats. His leading strikeout total was boosted from 151 to 167.

Boston kept its lead in team batting, although its average dropped from .281 to .279. Cleveland stayed ahead in team fielding with a .978 mark. The New York Yankee double play count was boosted from 100 to 107.

Paul Derringer, Cincinnati Reds' mound ace, states that golf, played regularly, will add five years to a ball player's career.

TRAVEL in AIR CONDITIONED Deluxe COACHES

Now you can travel in comfort. Modern air-conditioned equipment has been installed in practically all buses. Until you have ridden in air-conditioned bus you cannot even imagine how delightful travel by bus has become.

Shreveport — 5 thru coaches daily
Meridian — 6 thru coaches daily
Memphis — 4 coaches daily
Houston — 4 coaches daily
Vicksburg-Jackson — 6 thru coaches daily

Deluxe, air-conditioned coaches on all schedules Shreveport, Monroe, Jackson, Houston, Meridian, Memphis

SAFE COURTEOUS DRIVERS
LOWEST FARES TO ALL POINTS

TRI-STATE Trailways

Union Bus Terminal
214 Grammont Street Phone 38
R. C. Dickason, Agent
JG-3-41

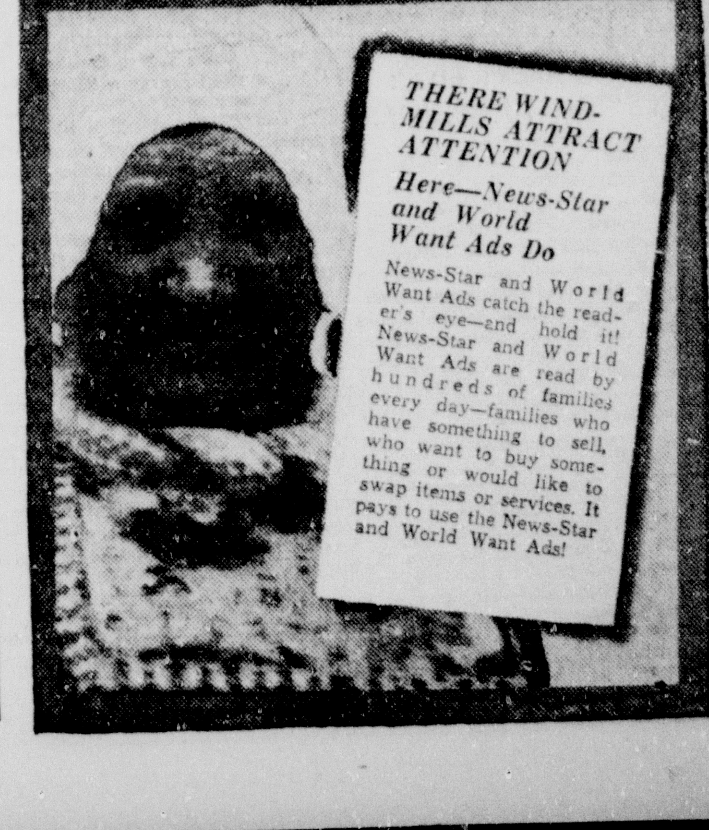

JONES SAYS NO SESSION NEEDED

(Continued from First Page)

until next week presenting their analysis to Jones.

However advisors making the study pointed out they were recognizing a growing number of exceptions to the reorganization plan's effects resulting from the supreme court order and it would be difficult to operate partially under the old form of government and partially under reorganization.

The new plan grouped the 180-odd existing agencies into 20 different departments and attempted to set up fiscal controls through mass purchasing, preauditing and paring expenditures. These financial precautions were seen as largely disrupted.

Thus while there was uncertainty as to what had been left of reorganization functions, there also was doubt as to the advisability of continuing governmental operations under terms of the remaining reorganization legislation, since part of it also was under serious court attack.

District Judge James D. Womack, whose decision here invalidating the amendment was upheld by the supreme court, also has voided act 47 of 1940 which created much of the reorganization's physical governmental changes. Another act, No. 48 of 1940, contained the new fiscal provisions but has not been involved in litigation.

Judge Womack's decision on act 47 was refused immediate review by the supreme court, as asked by the state, and statehouse attorneys pointed out it might be unwise to operate under the act's provisions until the supreme court reconvenes from summer recess next fall only to have it voided then.

There was the opinion in many administration quarters that salvaging important principles lost in invalidating the amendment would require not only a legislative session but legislative action toward replacing them in the constitution—either at an early constitutional convention or through new constitutional amendments authorized by the 1942 legislature for ratification at the subsequent 1942 general election.

F. D. R. PREPARES DRAFTEE MESSAGE

(Continued from First Page)

Mitchell Field, N. Y., Major-General Millar F. Hermon, to the second, Fort George Wright, Wash., and Brigadier-General William O'Ryan to the fourth, Riverside, Calif.

Chairman Vinson, Democrat, Georgia, of the house naval committee, in an interview, asserted that raw materials were being diverted to "other things" at the expense of building warships although "the national policy is that nothing is more important than building these naval ships."

NYE FEARS PLAN TO SEND SOLDIERS ABROAD

WASHINGTON, July 19.—(AP)—Senator Nye, Republican, North Dakota, asserted tonight that the administration's desire to keep selectees in service longer than a year "is indication of plans to put American troops onto the European battlefields."

"It all looks too much like a new A. E. F. plan—far too much so for comfort," he declared in an address prepared for an NBC broadcast.

The North Dakotan contended that the facts did not support the argument that releasing the draftees would cripple the armed forces.

"How much is such a process going to cripple the army and leave it only a skeleton? It will be skeletonized only in the degree that the army is skeletonized now. It can actually be strengthened to the extent that the authorities will take more draftees already authorized in the future months than it has taken in the past."

NEGRO SURRENDERS AFTER GUN SCRAPE

A 50-year-old Eros negro surrendered to Sheriff Milton Coverdale about ten minutes after he shot and seriously wounded another negro at 303 Pine street, West Monroe, yesterday afternoon, the sheriff reported.

G. B Myles, Eros, while visiting his wife, Beatrice Myles, whom he is suing for divorce, threatened to kill her, the sheriff said, and a few minutes later shot C. B. Boley, about 40, of McClendon street, after he told Boley to leave when the Eros negro started to walk into the house, Sheriff Coverdale stated.

Boles was taken to St. Francis sanitarium. Physicians there said the bullet entered his left upper lip, shattered his jawbone and teeth, and stopped at the base of the skull.

Sheriff Coverdale said Myles was suing his wife for a divorce and named Boley in the petition. Myles was lodged in parish jail following his surrender, and his wife, Beatrice, was held in parish jail as a material witness, the sheriff said. The incident was investigated by deputies from Sheriff Coverdale's office and West Monroe Chief of Police Jeff Caldwell.

INSURANCE AGENT GIVEN FREE TRIP TO MICHIGAN

FERRIDAY, July 19.—(Special)—T. B. Jones, Jr., qualifying for a free trip to Mackinac Island, Mich., will meet Monday through Friday with agents of the Aetna Life Insurance Company from all areas of the United States.

The attendance of Alderman Jones at the sessions will mark the first time that the Aetna company has been represented at a national convention by anyone from eastern Louisiana.

MARRIAGES

REEVES-SHARPLIN

OAK GROVE, La., July 19.—(Special)—Mr. and Mrs. J. T. Sharplin of the Sharplin community announce the marriage of their daughter, Bernice, to James H. Reeves of Rayville. The ceremony was performed July 12 by Rev. William Clawson of Dunn, Miss., at the home of the bride's parents.

Mr. and Mrs. Reeves are graduates of Northeast Junior college in Monroe.

The Week In Washington

By Richard L. Turner

WASHINGTON, July 19.—(The Morning World Special News Service)—Three intense disputes arising from America's position in a world at war are scheduled to reach the floors of congress soon, to the accompaniment of a mighty outpouring of oratory and a renewal of the row over administration policies.

Foremost among them is the proposal that men originally drafted for one year be kept in the army for a longer period. The argument over that one is already at a sizzling heat. It cuts to the heart of the conflict between opponents and supporters of President Roosevelt's way of doing things.

Next is legislation to check the inflationary tendencies inherent in the defense production program. This would be done by fixing limits above which the prices of specified articles and commodities would not be permitted to go. The legislation is still in the conference stage, but decisions are expected shortly.

The third is the war department's bill giving the government authority to commandeer properties or articles useful in the defense program. When originally advanced, it precipitated an angry controversy. The administration let the idea cool off for a while and it suddenly reappeared in modified form this week.

For the present, a fourth dispute has been avoided through what appears to have been a tactical retreat by the administration. This concerned a proposal for the elimination of legal restrictions which keep the army from sending draftees, national guardsmen and reserves outside the western hemisphere.

Congressional leaders simply reported to the president this week that such legislation would be rejected if brought to a vote. So, it was withdrawn. The army is very anxious for such an enactment, however, and if the congressional situation changes at any time, the expectation is that the proposal will be quickly revived.

But, although Mr. Roosevelt retreated on that issue, he simultaneously stepped into a position of leadership among those urging that the service period of the draftees be prolonged. His outright and outspoken support had the effect of piling up votes behind the legislation and administration leaders said no doubt remained that congress would approve.

Nevertheless, the opponents of the president's policies prepared for battle. Apparently, their principal talking point is to be that keeping the men in the army beyond the year for which they were inducted would constitute a breach of faith. They entered the army with the understanding they would be released after a year, the argument runs, and to retain them would prove the federal government untrustworthy.

Mr. Roosevelt replied in advance to that contention. The legislation under which the men were inducted, he said, stipulated that they should be retained in the service, if congress should decide that such was the proper course. Consequently, said the president, the whole contract under which they entered the army included the possibility of congressional action to keep them there, and no breach of faith would be involved.

Beyond this, it is contended that their release after a year would strip the army of trained personnel at a dangerous time; national disaster might result; the national interest requires their retention, and it supersedes all other considerations.

Price control legislation of some sort obviously will be enacted, but in what form is anyone's guess. Administration leaders at the capitol are worried about one possibility. Obviously many members of both houses will endeavor to obtain favorable terms for the principal products of their particular states or districts.

Now, several groups each seeking an exemption for a particular article or commodity could, by pooling their votes exempt a wide range of products. This is a parliamentary practice known as "log rolling." It has cropped up abundantly in the past when tariff legislation was pending.

It may turn out that the price control legislation will go to congress not as a single bill but as several separate measures. Mr. Roosevelt said this week that it might be easier to get congressional approval in that way, and he unquestionably meant by his statement that there would be less opportunity for log-rolling.

Paradoxically, the subject will go to congress only a short while after its recent approval of a bill placing a substantial floor under the prices of agricultural products, an action basically the reverse of what the administration wants done in the expected legislation.

The property seizure bill, originally advanced by the war department, with the president's implied approval, would have given the government virtually unrestricted power to seize any property, real or personal. It was revised by O. P. M. officials, and now provides that military and naval articles, tools, supplies, etc., can be seized, but only after all other methods of obtaining them have been tried. In its new form the life of the authority conferred is limited to about two years.

None of these bills is what might be called a popular measure, for each steps upon the toes of some class or group within the population. All the members of the house and one third of the senate will be running for reelection a year from now, and congressmen don't like to have noisy and injured minorities on their heels at such a time.

That the prospects of passing any one of the measures should be bright, is, in itself, proving an encouragement to those who sometimes worry whether the congressional system can function efficiently and with a view to national, not local, responsibilities, at a time of crisis.

WOMAN RESCUED AFTER 3 STARVE

(Continued from First Page)

note accompanying the transcript, he wrote:

"* * * Afloat on a rolling, pitiless expanse of ocean for nearly two weeks after the death of the yacht owner, Conly, whose decomposed body remained aboard, and three weeks after the death of her husband, who was buried at sea. She had lived, indeed in the reek of death for these weeks.

"The stench of death still oozed from the recovering body cells of this living woman. . . . Her sudden mental collapse following the shock of rescue from a position of horror and lonely death . . ."

Neeb said Thompson starved himself, "heroically yielding his food portions so that the mother of his two babies would survive."

Mrs. Thompson is with her two small children and her parents, Mr. and Mrs. Alfred H. Mann here. The Conly deaths orphaned their baby.

AIR MECHANICS' SCHOOL PLANNED

SHREVEPORT, La., July 19.—(AP)—An aviation mechanics school to train men to build and service army planes will be established at the Coliseum building on the state fair grounds here in September, according to Robin M. Hood, director of the Shreveport Trade school.

Hood, who said tonight the United States office of education had approved a $32,555.65 appropriation for the school, indicated that it will be used "primarily to train workers for the North American aviation plant at Dallas, Tex., and for civilian service at the Barksdale field repair depot."

The new training school, to be the only aviation mechanics school "within 200 miles," will get under way by the middle of September, Hood said, and will thus be in operation during the annual state fair in October.

Open without charge to men in this general area who are between the ages of 21 and 35, the school will have a capacity of 100 students enrolled in two general divisions, motor repair work and fuselage construction.

A major need at the new Dallas aviation plant, Hood said, is men with specialized training in riveting, metal forming and blueprint reading. These phases will be given special emphasis at the new school.

'DEATHLESS DAYS' MAY END

SHREVEPORT, La., July 19.—(AP)—The success of Shreveport's "100 deathless days" traffic safety campaign may depend on the survival of Leroy Green, 16-year-old negro. With the campaign slated to begin its 99th consecutive day at midnight tonight, Green is in a critical condition in Charity hospital, the result of a truck-bicycle accident Wednesday.

The practice of steaming wood to permit bending without breaking has been common since the Middle Ages.

Canada's imports or iron and steel rose from a valuation of $162,554,000 in 1938 to $183,160,000 in 1939.

U. S. AND CANADA RELATIONS LAUDED

WASHINGTON, July 19.—(AP)—Leighton McCarthy, the Canadian minister, said tonight that the United States and Canada had established a "new and unique type of internationalism" which should be the pattern for a permanent world peace.

In an address prepared for a meeting of the South Carolina society and the South Carolina Press association, McCarthy said that the peoples of the two nations inter-marry, business houses are organized on an international scale "without thinking of themselves as operating in a foreign field," and we "take part in each other's business parleys as though we were one country." Then he added:

"Yet none of this constant intermingling tempts either of our peoples to instruct the other on how its civil government and its jurisdiction should be set up or administered. * * * This condition is as natural to us as rain, but it is incomprehensible to dictator nations.

"Our example, now over a century old and constantly more fixed in its results, gives the lie to those who protest that force not reason must be the ultimate solvent of international relations."

Daniel C. Roper, former minister to Canada and secretary of commerce, told the meeting that Canada and the United States were united in their defense activities and should join the economic development of their resources.

Trade barriers should be studied with view to ultimate abolition of import duties, he said, and also suggested that "eventually the two countries should have a common dollar for legal tender and avoid disparity in exchange such as that now prevailing."

DEATHS

MRS. CONCELIA CARSO

Funeral services for Mrs. Concelia Tusa Carso, 57, who died Friday afternoon at her residence, 411 Louisville avenue, will be held at 3.30 p. m. today at St. Matthew's Catholic church with Rev. F. P. Donohoe, assistant pastor, officiating.

Interment will follow in the Catholic cemetery under direction of the Mulhearn Funeral home.

Pallbearers will be V. C. Cascio, John Zagone, Joe Varino, George Zagone, Frank Varino, and Joe Sampagnaro.

A requiem high mass for Mrs. Carso will be held at 8 a. m. Monday at St. Matthew's church.

She is survived by her husband, Sam Carso; three daughters, Miss Lena Carso, Miss Josephine Carso, and Miss Annie Carso, all of the family residence; three sons, Joe Carso, 607 Louisville avenue; John and M. G. Carso, both of the family residence, and two granddaughters.

WILLIAM C. COLEMAN

William C. Coleman, 64, of Bay, La., near Columbia, died at a local hospital at 9 a.m. Saturday.

Funeral cortege will leave the residence at 10 a.m. Sunday for Old Union church. Interment will follow in the adjoining cemetery under direction of the Dixie Funeral Home.

He is survived by his wife, Mrs. Lena Spangle Coleman, and a son.

Batting Leaders In Slump; Bueschen Still Sets Pace

Eagar Leads Cotton States Circuit In Stolen Bases With 21

The pitchers and summer heat began to catch up with the Cotton States league's leading sluggers the past week, according to the latest release of official league averages, but despite a slump of 13 points from .401 of a week ago to .388 this week, Roy Bueschen, Greenville, managed to keep his place at the head of the circuit's top hitters.

Merv Connors, running second to Bueschen, lost 10 points in falling to .375, but the Texarkana first baseman still rates the second spot.

There were some who bettered their averages considerably, however, and among these were Mike Powers, skipper of the Hot Springs Bathers, Doug Taitt, manager of the Monroe White Sox, and Woody Head, El Dorados third baseman. Powers boosted his average 11 points to .352, and Taitt and Head, both tied for 15th place in the batting averages a week ago, jumped their mark eight points each to go into a tie for sixth place with .356 each.

Powers also took over the leadership in the runs-batted-in department, driving home 82 runs to best Rosie Cantrell, Helena, who was the leader a week ago. Cantrell has driven in 78 runs.

Bueschen still leads in runs scored with 92, in hits with 128, and in total bases with 211. Charlie Metro, Texarkana, failed to get a home run the past week, but his mark of 20 was still best.

Shortstop Joe Eagar of the Monroe White Sox grabbed the lead in stolen bases from Jim Lucas of Helena. Eagar stepped out in front with 21 stolen bases. Lucas, the former leader, has 19, and Head, El Dorado, is close behind with 18.

Stan Todd, Greenville, added two more victories to his string of pitching performances to boost his wins to 14 against three losses to continue leading the circuit's hurlers.

The averages:

TEAM BATTING

Team	G	AB	R	OR	H	TB	2b	3b	HR	SH	SB	BB	SO	Pct.
Monroe	83	2,958	589	411	910	1,333	186	33	57	60	88	374	398	.308
Hot Springs	84	3,038	578	594	928	1,401	171	40	74	34	25	303	401	.305
Greenville	84	2,999	556	582	896	1,292	159	48	47	19	57	326	370	.299
Marshall	84	2,988	490	630	865	1,206	135	37	44	28	36	303	426	.289
Texarkana	85	2,959	536	498	835	1,292	148	21	89	38	62	298	454	.282
Vicksburg	82	2,821	496	440	792	1,181	129	37	62	39	51	322	398	.281
Helena	84	2,910	495	468	814	1,184	146	49	42	37	58	297	410	.280
El Dorado	84	2,887	464	581	796	1,170	127	32	61	22	46	301	526	.276

TEAM FIELDING

Team	W	L	T	DP	TP	PB	PO	A	E	Pct.
Monroe	47	35	1	58	0	15	2,127	801	155	.950
Helena	47	37	0	67	0	8	2,129	160	160	.950
Vicksburg	47	35	0	63	0	23	2,104	889	158	.950
Texarkana	41	44	0	50	0	15	2,174	876	168	.948
Greenville	43	40	1	64	0	14	2,142	899	170	.947
Marshall	34	50	0	73	1	18	2,140	925	170	.947
Hot Springs	43	41	0	53	0	8	2,125	856	180	.943
El Dorado	32	52	0	59	1	19	2,125	902	186	.942

INDIVIDUAL BATTING

(Includes players in ten or more games except pitchers batting less than .200)

Player—Club—Pos.	G	AB	R	H	TB	2b	3b	HR	SH	SB	RBI	Pct.
Bueschen, Greenville, of	84	330	92	128	211	22	11	13	2	8	75	.388
Connors, Texarkana, 1b	67	240	64	90	162	20	2	16	1	0	69	.375
Hirshon, Texarkana, of	69	279	65	104	168	22	3	12	1	18	55	.373
Rhodes, Hot Springs, p-of	56	178	31	65	89	13	4	1	3	0	35	.365
Marion, Hot Springs, 2b	76	330	82	120	171	26	2	7	2	10	56	.364
Head, El Dorado, 3b	84	329	68	117	168	22	1	9	4	18	52	.356
Taitt, Monroe, of	29	59	10	21	35	5	0	3	0	2	25	.356
Henry, Greenville, 2b	69	288	62	102	156	19	4	9	0	2	62	.354
Powers, Hot Springs, 1b	84	327	74	115	182	29	1	12	1	7	82	.352
Vandenberg, Marshall, p-of	31	77	13	27	43	7	0	3	1	0	15	.351
Baker, Vicksburg, p	16	37	6	13	17	1	0	1	1	0	6	.351
Hill, Monroe, of-c	83	323	68	113	164	26	8	3	8	15	53	.350
Crow, Texarkana, p	25	66	12	23	39	7	0	3	2	1	14	.348
Collins, Helena, 3b	76	318	60	110	149	17	5	4	6	9	63	.346
Pruitt, Monroe, 3b	81	302	66	104	150	19	0	9	3	5	65	.344
Colosky, El Dorado, p	15	32	3	11	12	1	0	0	0	0	6	.344
Cantrell, Helena, of	79	316	57	108	175	20	10	9	0	5	78	.342
Philley, Monroe, of	82	349	82	119	190	21	4	14	3	17	74	.341
Duncan, Hot Springs, 3b	59	233	55	79	141	16	5	12	0	1	53	.339
Zachritz, Marshall, c	50	166	31	63	95	4	2	8	0	0	31	.339
Medak, Monroe, 1b	83	325	65	109	176	18	2	15	4	2	80	.335
Powell, Hot Springs, of	84	370	82	123	155	22	2	2	4	3	39	.332
Englehorn, Monroe, of	81	307	76	102	159	27	9	4	4	12	49	.332
Adair, Helena, 2b	82	307	54	100	137	18	5	3	3	7	44	.326
Mead, Texarkana, of	85	326	69	104	183	17	4	18	2	11	75	.319
Hale, El Dorado, of	78	298	48	95	141	16	0	10	3	6	60	.319
Shoals, El Dorado, 1b	79	283	64	90	166	11	7	17	1	2	62	.318
Hancock, El Dorado, of	12	44	7	14	26	0	3	2	0	1	16	.318
Taylor, El Dorado, of	74	310	51	98	142	15	4	7	2	3	34	.316
Bowles, Monroe, p-of	49	96	9	30	45	7	4	0	1	4	11	.313
Coleman, Texarkana, p-of	46	90	18	28	53	8	1	5	3	0	26	.311
Massengale, Greenville, of	19	61	8	19	30	5	3	0	1	1	6	.311
Zimmerman, Vicksburg, of	80	336	66	104	184	14	12	14	2	9	69	.310
Coble, Greenville, c	70	233	40	71	92	13	1	2	0	3	40	.305
Lucas, Helena, ss	84	352	68	107	167	20	14	4	5	19	29	.304
Viers, Marshall, 2b	83	342	54	104	139	13	5	4	9	4	48	.304
Reinhart, Vicksburg, of	80	290	52	88	134	17	4	7	2	10	66	.303
Eagar, Monroe, ss	82	338	77	102	134	20	3	2	6	21	48	.302
Williams, Marshall, p-of	36	91	12	27	35	6	1	0	1	0	12	.297
Metro, Texarkana, of	85	321	76	95	183	16	6	20	0	9	74	.296
Roggino, Hot Springs, 3b	41	160	24	47	66	9	2	2	5	0	30	.294
Lindsey, Hot Springs, p	25	68	14	20	35	2	2	3	1	0	13	.294
Hack, Vicksburg, of	75	284	56	83	124	12	4	7	2	6	65	.292
Cookson, Greenville, of	45	192	34	56	73	6	4	1	1	14	20	.292
W. Kramer, Greenville, 1b	84	361	60	105	173	14	9	12	3	3	75	.291
Ferretti, Marshall, of	81	369	55	107	135	11	4	3	3	8	40	.290
Suberville, Texarkana, c	58	207	30	60	78	10	1	2	1	2	33	.290
McCall, Hot Springs, of-p	73	290	50	83	114	15	2	4	1	1	46	.286
E. Kramer, Hot Springs, p	12	21	2	6	8	2	0	0	1	0	3	.286
Mayence, El Dorado, 2b	73	292	47	83	118	15	7	2	1	1	29	.284
Pawelek, Hot Springs, c	72	252	42	71	116	8	8	7	1	0	47	.282
Checkley, Vicksburg, ss	80	310	51	87	122	11	3	6	2	3	43	.281
Thomas, Helena, 1b-p	23	57	8	16	20	4	0	0	1	1	10	.281
J. Grantham, Marshall, of	66	271	47	76	122	16	3	8	1	5	32	.280
Potocar, Monroe, c	51	189	30	53	72	13	0	0	1	1	17	.280
L. L. Jones, Marshall, 1b-of	60	154	35	43	56	13	0	3	3	0	42	.279
Carrola, Helena, c	72	255	31	71	98	12	0	3	0	0	3	.278
Raines, Marshall, p	16	36	7	10	12	2	0	0	0	14	37	.278
R. Jones, Greenville, ss	83	351	80	97	122	10	3	0	1	0	9	.276
Wright, Greenville, p	29	73	13	20	26	4	1	4	3	4	23	.274
Waldrop, Texarkana, 2b	52	199	36	54	77	9	1	6	1	0	18	.271
Jordin, Hot Springs, c	45	133	20	36	61	3	2	1	1	1	18	.271
Benton, Marshall, 1b-p	47	133	17	36	48	7	1	1	2	0	12	.271
Kelley, Vicksburg, p-1b	41	97	18	26	30	2	0	0	1	0	6	.268
Howington, Hot Springs, p	22	60	8	17	23	2	2	9	0	5	41	.267
Bekeza, Vicksburg, c-1b	63	226	35	60	104	13	3	1	2	1	5	.265
Gramley, Helena, p-of	33	83	13	22	33	2	2	3	2	1	53	.265
Ingalls, Helena, of	82	342	47	90	117	14	0	0	9	2	23	.263
France, Texarkana, ss	67	281	42	74	82	8	4	4	5	4	35	.263
Beringhele, Marshall, 3b	83	310	52	81	113	12	1	2	2	6	20	.261
Hinton, Helena, of-p	53	170	37	44	67	15	1	1	3	0	1	.259
E. Hoffman, Hot Springs, p	18	27	6	7	12	0	6	11	0	8	41	.259
DeJarnette, Helena, of	68	244	65	63	118	10	0	1	1	0	9	.258
Haas, Vicksburg, p-of	36	93	11	24	30	3	2	3	1	6	24	.258
Prather, Greenville, 3b	69	265	46	68	95	14	0	0	0	0	5	.257
Maren, Marshall, p	14	39	4	10	10	0	4	5	3	2	55	.256
Kravis, Helena, 1b	81	299	32	76	115	16	5	0	15	4	34	.254
Merusi, Vicksburg, 3b	82	328	66	82	103	11	0	1	1	2	11	.250
Lambert, Greenville, c	22	76	6	19	25	3	0	3	1	1	15	.250
Rocky, Hot Springs, of	18	72	15	18	32	5	2	4	9	7	29	.250
Burt, Monroe, 2b	72	273	49	68	98	14	0	0	1	0	13	.249
Pescod, Hot Springs, p	20	53	5	13	16	3	1	3	0	0	17	.245
Hendrix, El Dorado, p	36	82	13	20	34	3	1	4	3	5	25	.244
Lilly, Texarkana, 3b	61	220	37	53	77	10	0	2	0	0	4	.241
L. B. Jones, Greenville, p	15	29	7	7	15	2	2	1	1	8	38	.241
Scheske, El Dorado, of	71	271	34	65	84	12	0	1	1	0	10	.240
Finck, Helena, p	20	50	7	12	17	2	0	0	1	0	4	.240
Evans, El Dorado, p-of	18	42	4	10	11	1	4	11	7	5	53	.238
Heittman, Hot Springs, ss	84	334	51	79	133	13	0	0	5	2	14	.237
Ashworth, Helena, c	43	129	9	30	34	4	0	0	0	1	4	.233
Fallon, Greenville, p	14	35	4	8	8	0	3	2	5	3	39	.229
Bennett, Marshall, ss	79	324	51	76	106	18	3	4	3	2	23	.228
Welland, Vicksburg, c	52	173	29	39	63	6	0	0	5	1	9	.225
Tabacheck, Texarkana, c	43	130	9	29	32	3	0	0	0	0	2	.223
Miller, Texarkana, p	10	18	0	4	5	1	0	0	0	0	5	.222
Waters, Marshall, p	25	55	5	12	14	2	0	2	4	0	6	.218
Ferguson, Greenville, p	26	56	8	12	21	3	0	0	1	0	0	.214
Brumbaugh, Vicksburg, p	11	19	1	4	4	0	1	0	3	0	6	.211
Mills, Helena, p	18	43	7	9	13	2	0	1	1	0	9	.209
Bullock, El Dorado, c	33	121	11	25	31	3	0	0	0	0	2	.207
Martin, El Dorado, ss	12	43	7	8	9	1	0	0	0	0	5	.186
Gray, El Dorado, ss	12	45	7	8	11	0	[illegible]	[illegible]	[illegible]	[illegible]	[illegible]	.178

PITCHERS' RECORDS

Pitcher—Club	G	W	L	IP	H	R	BB	SO	HR	WP	Pct.
Hoemann, Monroe	6	2	0	32	26	15	30	24	1	2	1.000
Haney, Monroe	6	1	0	17	16	19	13	6	2	1	1.000
Todd, Greenville	21	14	3	164	170	81	33	74	3	10	.824
Kelley, Vicksburg	20	12	4	139	127	61	61	97	2	7	.750
Vandenberg, Marshall	18	12	4	137	158	84	64	104	0	3	.750
McCall, Hot Springs	8	3	1	42	31	22	31	38	2	2	.750
Coleman, Texarkana	25	12	5	146	146	79	56	129	8	5	.706
Hinton, Helena	11	7	3	85	103	65	42	50	3	2	.700
Pescod, Hot Springs	14	9	4	111	109	46	35	92	5	2	.692
Finck, Helena	19	11	5	143	141	60	27	50	4	5	.683
Perry, Monroe	19	11	5	137	121	48	38	131	1	3	.688
Wenning, Vicksburg	26	12	6	136	145	69	57	101	2	15	.667
Lindsey, Hot Springs	20	11	6	144	176	117	59	95	3	8	.647
Howington, Hot Springs	21	9	5	121	179	99	35	49	2	7	.643
C. Johnson, El Dorado	24	9	5	117	126	65	32	46	5	2	.643
Baker, Vicksburg	12	7	4	84	78	42	29	58	2	2	.636
Hogan, Monroe	20	8	5	99	100	59	40	53	3	3	.615
Haas, Vicksburg	17	6	4	96	119	75	41	54	6	1	.600
Brumbaugh, Vicksburg	11	3	2	54	45	23	35	36	1	7	.600
Wright, Greenville	19	8	6	116	162	92	41	83	5	5	.571
Thomas, Helena	17	8	6	110	128	75	30	55	4	6	.571
Baird, Texarkana	25	10	8	155	172	94	59	122	1	5	.556
Jaust, Vicksburg	15	5	4	90	115	57	18	53	1	2	.556
Crow, Texarkana	13	5	4	73	83	45	41	36	5	6	.556
Reeder, Monroe	17	6	4	72	108	70	34	43	3	1	.556
Reeder, Monroe	17	6	5	106	102	68	50	85	2	3	.545
Williams, Marshall	20	8	7	129	158	101	59	62	1	10	.533
Ferguson, Greenville	21	8	7	126	139	99	51	72	4	6	.533
Mills, Helena	17	8	7	114	138	83	73	75	6	4	.533
R. Hoffman, Monroe	25	9	9	146	187	89	42	76	2	2	.500
Thompson, Texarkana	17	7	7	108	141	96	58	48	2	9	.500
G. Davis, Texarkana	20	6	6	95	108	59	48	55	7	2	.500
Lotz, Helena	18	5	5	109	106	58	31	38	1	1	.500
Colosky, El Dorado	15	5	5	78	90	62	48	34	2	8	.500
Hendrix, El Dorado	19	3	3	75	81	51	23	27	4	3	.500
Atkins, Texarkana	4	1	1	15	22	17	14	11	0	0	.500
Connors, Texarkana	3	1	1	14	12	8	12	9	0	0	.500
Gramley, Helena	16	7	8	115	134	88	72	67	1	3	.467
Fallon, Greenville	13	4	5	63	79	47	40	51	2	3	.444
Miller, Texarkana	9	2	3	52	73	45	12	12	3	1	.400
Taunton, El Dorado	3	1	2	24	27	18	17	8	1	0	.333
Bowles, Monroe	21	4	10	113	175	107	42	55	2	8	.286
Beck, Greenville	8	2	5	56	62	37	17	31	0	1	.286
Walters, Marshall	22	3	10	109	155	100	55	59	6	5	.231
Snider, El Dorado	19	2	8	116	136	89	62	76	1	2	.200
Evans, El Dorado	15	2	8	69	87	67	29	48	2	2	.200
Kramer, Hot Springs	12	2	7	58	78	51	22	17	2	3	.200
F. Johnson, Marshall	9	1	4	51	87	60	16	12	0	1	.200
Rhodes, Hot Springs	9	1	4	44	55	43	18	25	1	3	.200
Schneidmuller, Marshall	7	1	4	36	56	36	16	14	0	1	.200
Raines, Marshall	14	2	9	88	119	80	35	39	4	9	.182
Benton, Marshall	18	2	11	78	107	83	51	50	1	14	.154
Maren, Marshall	12	1	8	84	116	77	42	65	2	9	.111
Teleschow, Texarkana	3	0	1	15	17	12	12	9	0	2	.000
Brown, Vicksburg	2	0	1	4	11	14	6	4	0	1	.000

Potatoes

CHICAGO, July 19.—(AP)—(USDA)—Potatoes arrivals 157; on track 600, total U. S. shipments 324; supplies heavy; demand very good; market steady for best stock; California long white U. S. No. 1, 2.20-30; Idaho long whites U. S. No. 1, 1.82 1-2 to 90; Idaho and Oregon Bliss Triumphs U. S. No. 1, mostly 1.50; Nebraska Bliss Triumphs U. S. No. 1, 1.40; Missouri cobblers generally good quality 75-1.00; Bliss Triumphs generally good quality 1.00-05.

Traces of hind limbs still exist in pythons, huge snakes.

World's Latest Market News

MARKETS AT A GLANCE

NEW YORK, July 19.—(AP)—Stocks steady; selected issues advance. Bonds higher; some rails at new peaks. Foreign exchange quiet; Hongkong dollar at 1941 high. Cotton strong; active general buying. Metals even; usual routine Saturday trade.

CHICAGO — Wheat higher; strength borrowed from other commodities. Corn firm with wheat. Cattle steady. Hogs nominally steady; quotable top $11.85.

COTTON

New Orleans

NEW ORLEANS, July 19.—(AP)—Price Administrator Henderson's statement that a four-cent rise in the price ceiling of cotton goods probably would go into effect early next week sent cotton futures soaring nearly $3 a bale here today.

Closing prices were firm, 52 to 56 points net higher.

	Open	High	Low	Close	Net Change
Aug.	15.96	16.00	15.89	16.12b	....
Oct.	16.22	16.35	16.04	16.34-35	up 54
Dec.	16.40	16.50	16.20	16.48-50	up 53
Jan.	16.43b	....	....	16.49b	....
Mch.	16.50	16.60	16.31	16.58-60	up 52
May	16.54	16.60	16.30	16.59-60	up 56
July	16.47	16.57	16.47	16.58b	....

b—Bid.

SPOT COTTON

NEW ORLEANS, July 19.—(AP)—Spot cotton closed steady, 54 points higher. Sales 456. Low middling 14.69, middling 15.99, good middling 16.44 Receipts 3,053. Stocks 470,917.

AVERAGE COTTON PRICE

NEW ORLEANS, July 19.—(AP)—The average price of middling 15-16-inch cotton at 10 designated southern spot markets today was 51 points higher at 15.99 cents a pound, a new high for the season; average for the past 30 market days was 14.55 cents a pound. Middling 7-8 inch average was 15.77 cents a pound.

New York

NEW YORK, July 19.—(AP)—Cotton prices jumped nearly $3 a bale today to the best levels since early May, 1930.

Overnight announcement of an upward revision in cotton goods price ceilings brought a wave of buying orders from trade and mill interests.

The modified price ceilings, according to cotton trade quarters, were expected to release orders for millions of yards of cloth.

Minor reactions on local and New Orleans selling were quickly absorbed as new outside buying developed.

Futures closed 51 to 56 higher.

	Open	High	Low	Last	
Oct.	16.12	16.33	16.10	16.32	up 51
Dec.	16.33	16.46	16.18	16.44	up 54
Jan.	16.37	16.37	16.28	16.46n	up 54
Mch.	16.43	16.55	16.28	16.53-54	up 54
May	16.44	16.58	16.28	16.55	up 56
July	16.44	16.57	16.31	16.54n	up 55

Middling spot 16.97n, up 51.

n—Nominal.

CHICAGO GRAIN

CHICAGO, July 19.—(AP)—Wheat prices registered gains of as much as a cent a bushel today in a recovery from low levels of the past month.

Wheat closed 1-2 to 1 cent higher, July $1.01 3-8 to 1-2, Sept. $1.03 3-4 to 7-8; corn unchanged to 1-8 up, July 73, Sept. 75; oats 1-4 off to 1-4 up.

	Open	High	Low	Close
WHEAT—				
July	1.01½-⅜	1.01⅝	1.01	1.01⅜-½
Sep.	1.03¼-⅛	1.03⅞	1.03¼	1.03¾-⅞
Dec.	1.05½-¾	1.05⅞	1.05⅜	1.05¾-⅞
CORN—				
July	.72¾	.73⅛	.72¾	.73
Sep.	.75	.75¼	.75	.75
Dec.	.77⅛	.77⅜	.77⅛	.77⅝
OATS—				
July new	....	....	....	.33⅝
Sep. new	....	....	....	.35½
Dec.	....	....	....	.37½
SOY BEANS—				
July	....	....	....	1.53¾
Oct. new	....	....	....	1.40⅞-41
Oct. old	....	....	....	1.41⅛-¼
Dec.	....	....	....	1.42-41¾
LARD—				
July	....	....	....	10.32
Sep.	....	....	....	10.47-50
Oct.	....	....	....	10.60
Dec.	....	....	....	10.77
BELLIES—				
July	....	....	....	12.75
Sep.	....	....	....	13.22
Oct.	....	....	....	13.70

RIVER STAGES

Stations	Flood Stage	Present Stage	24-Hour Change
MISSISSIPPI			
St. Louis	30	3.3	0.4 Fall
Memphis	34	13.3	0.3 Fall
Helena	44	18.1	0.0
Vicksburg	43	9.5	0.2 Rise
Natchez	48	15.3	0.3 Rise
Baton Rouge	35	10.3	0.0
New Orleans	17	3.3	0.2 Rise
OHIO			
Pittsburgh	25	..	..
Cincinnati	52	13.1	0.8 Fall
Cairo	40	16.2	2.0 Rise
ATCHAFALAYA			
Melville	37	15.4	0.1 Rise
Morgan City	6	3.6	0.0
OUACHITA			
Camden	26	10.4	0.2 Rise
Monroe	40	..	..
TENNESSEE			
Chattanooga	30	13.2	2.2 Fall
ARKANSAS			
Fort Smith	22	7.8	0.2 Fall
Little Rock	23	3.7	0.1 Fall
RED			
Shreveport	39	14.2	0.1 Rise
Alexandria	32	16.3	0.1 Rise

Oil And Gas News

BATON ROUGE, La., July 19.—(AP)—The minerals division of the department of conservation in its weekly report today announced completion of 17 wells with a total initial daily production of 3,867.16 barrels, and issuance of permits for 31 new wells.

The completions:

Anse La Butte field, St. Martin parish, Crosby Drilling company's Republic Production Fee No. 3, 176 barrels on 9/64 inch choke; Stanolind Oil and Gas company's L. D. Bergeron No. 5, 186.30 barrels on 9/64 inch choke.

Barataria field, Jefferson parish, the California company's Fleming Plantation-Unit C-5, 299.88 barrels on 5/32 inch choke.

Ciallou Island field, Terrebonne parish, the Texas company's State-Caillou Island 188 No. 4, 150 barrels on 8/64 inch choke.

Grand Bay field, Plaquemines parish, the Texas company's St. Denis Pass No. 1, 455.28 barrels on 3/16 inch choke.

Gueydan field, Vermilion parish, the Pure Oil company's Alliance Trust company No. 8, 320 barrels on 10/64 inch choke.

Iberia field, Iberia parish, William Helis' Bullock No. 10, 137.70 barrels on 8/64 inch choke.

Jena field, La Salle parish, H. L. Hunt's Goodpine C-2, 213.00 barrels on 16/64 inch choke. H. L. Hunt's Goodpine A27, 153.00 barrels, open.

Little Creek field, LaSalle parish, H. L. Hunt's Tannehill and Gallagher No. 2, 290.00 barrels on 8/64 inch choke H. L. Hunt's Tannehill and Gallagher No. 3, 153 barrels, open.

Olla field, LaSalle parish, Danica Oil company Inc's. S. H. Cruze No. 1, 183.00 on 7/32 inch choke; H. L. Hunt's Southern Craft No. 2, 87 barrels open; Placid Oil company's Louisiana Central Lumber No. 98, 255 barrels, open, Placid Oil company's Louisiana Central Lumber No. 100, 247 barrels on 16/64 inch choke.

Neale field, Beauregard parish, Atlantic Refining company's Nuszer-Davis No. 5, 431 barrels on 1/4 inch choke.

Sulphurmines field, Calcasieu parish, Union Sulphur company's Fee No. 875, 150 barrels on 9/64 inch choke.

The permits:

South Louisiana

Acadia parish: Shell Oil company, Inc., No. 17 Canover Community, section 40, T9S-R2W.

Calcasieu parish: The Union Sulphur company, Inc., No. 1 J. G. Gray Estate, section 4, T11S-R12W; Sutton Joint Account No. 3 Calcasieu National bank, section 3, T11S-R12W; Sutton Joint Account No. 4 Calcasieu National bank, section 3, T11S-R12W.

Cameron parish: Stanolind Oil and Gas company No. 61 State Lease 42-Black Lake, section 17, T12S-R10W.

Evangeline parish: Gulf Refining company, Gulf Prod. Div. No. 3; Mrs. Joe Vidrine et al, section 39, T4S-R2E.

Iberia parish: Sun Oil company No. 10 Planters Lumber company, section 34, T11S-R8E.

Jeff Davis parish: V. Mondell Peters, No. 1 Smith Subdivision, section 22, T9S-R5W. The Union Sulphur company, Inc., No. 3 Bourgeois, section 28, T9S-R5W.

Plaquemines parish: Freeport Sulphur company No. 159 Grande Ecaille, approximately 1,010 feet north and 5,245 feet east of station "Wash," T20S-R26E. Freeport Sulphur company, No. 158 Grande Ecaille, approximately 1,020 feet north and 5,220 feet east of station "Wash," T20S-R26E.

St. Martin parish: The Texas company, No. 11 State Lease 303-Lake Mangoulois, 6,059 feet east and 4,354 feet south of southwest corner of section 10-T10S-R9E well to be in Lake Mangoulois, T10S-R9E. Stanolind Oil and Gas company, No. 3 Rycade Oil corporation, 9,839 feet northeast along southwest line of section 121 from its west corner, thence 144 feet at a right angle in section 121, T9S-R5E.

Vermilion parish: The Pure Oil company, No 9 Alliance Trust company, section 33, T11S-R11W.

North Louisiana

Bossier parish: Triangle Drilling company, Inc., No. C-3, Kerr et al, section 24, T17N-R12W.

Caddo parish: Dr. C. C. Crews, No. 12 W. P. Stiles, section 33, T21N-R16W. Stanolind Oil and Gas company, No. 138 Dillion Heirs, section 14, T21N-R15W. C. L. Bland, No. 4 W. P. Stiles Lease, section 17, T21N-R16W. Gertrude S. McClenaghan, No. 5 Handschumacker, section 18, T21N-R15W. McDonald and Campbell et al, No. 20 Youree, section 13, T20N-R15W. F. O. Penn, No. 1 Thigpen, section 31, T21N-R15W.

Claiborne parish: The Carter Oil company, No. 23 Langston Palmer, section 19, T21N-R7W. The Carter Oil company, No. 41 P. Lowenberg, section 24, T21N-R8W.

Grant parish: E. F. Neely, No. 1 Allee McAdams, section 19, T6N-R2E.

LaSalle parish: Arkansas Fuel Oil company, No. B-3 Emery Nugent, section 24, T10N-R2E. H. L. Hunt No. 5 Tannehill-Gallagher, section 31, T9N-R2E. Placid Oil company, No. B-5 Goodpine Oil, section 27, T9N-R2E. H. L. Hunt No. C-4 Goodpine Oil, section 28, T8N-R3E. Danica Oil company, Inc., No. 1 C. D. Randall, section 11, T10N-R2E. Harry Shulman, No. 1 Shapero, section 38, T7N-R3E. M. D. Scruggs and H. W. Todd, No. 1 Mary E. Pipes, section 13, T8N-R3E.

NEW YORK STOCKS

By Victor Eubank

NEW YORK, July 19.—(AP)—Strength of individual issues today helped the stock market keep one foot on recovery territory.

While number of favorites advanced fractions to a point or so, some to new highs for the year, many leaders merely went through the motions and an assortment of minus signs was in evidence at the close.

Dealings were relatively slack from the start and transfers for the two hours approximated 250,000 shares.

A hopeful straw was discerned in the action of the OPACS in lifting the ceiling on cotton print cloth prices after strong protests from the textile industry. It was inferred more leniency might be accorded other fields. Cotton futures shot up more than $2 a bale to 11-year peaks. Grains pointed forward.

Rail loans were bid up in the bond department.

Holding their own in a ragged curb were Creole Petroleum, Niagara Hudson Power, Crocker Wheeler and Beech Aircraft.

(FINAL QUOTATIONS)

Stock	Close
Air Reduction	41
Alleghany Corporation	[illegible]
Allied Chemical & Dye	162
Allied Stores	7
American Can	89
American Car & Foundry	33
American Locomotive	14
American Rad & St S	6
American Tel & Tel	155
American Tobacco B	71
American Water Works	[illegible]
Anaconda Copper	[illegible]
Armour Illinois	[illegible]
Armstrong Cork	29
Associated Dry Goods	9
Atchison T & S F	29
Atlantic Coast Line	24
Atlantic Refining	23
Aviation Corporation	3
Barnsdall Oil	9
Bendix Aviation	38
Bethlehem Steel	75
Boeing Airplane	16
Borden Company	19
Borg-Warner Corporation	19
Briggs Manufacturing	19
Bucyrus-Erie Company	11
Budd Manufacturing	[illegible]
Burroughs Adding Machine	8
Calumet & Hecla	6
Canada Dry Ginger Ale	14
Canadian Pacific	4
Case J I Company	80
Caterpillar Tractor	49
Celanese Corporation	24
Cerro De Pasco	32
Chesapeake & Ohio	37
Chi Pneu Tool	18
Chrysler Corporation	55
Columbia Gas & Electric	[illegible]
Commercial Credit	25
Commercial Investment Trust	32
Commercial Solvents	10
Commonwealth & Southern	[illegible]
Consolidated Edison	[illegible]
Consolidated Oil	[illegible]
Continental Can	37
Continental Insurance	41
Continental Motors	[illegible]
Continental Oil Delaware	[illegible]
Corn Products	[illegible]
Crane Company	[illegible]
Crown Zellerbach	[illegible]
Cuban-American Sugar	[illegible]
Curtiss-Wright	[illegible]
Curtiss-Wright A	[illegible]
Deere & Company	[illegible]
Delaware Lack & Western	[illegible]
Dome Mines	[illegible]
Du Pont De Nemours	[illegible]
Eastman Kodak	[illegible]
Electric Auto Lite	[illegible]
Electric Boat	[illegible]
Engineers Public Service	[illegible]
Erie Railroad	[illegible]
Federal Motor Truck	[illegible]
Firestone Tire & Rubber	[illegible]
Freeport Sulphur	[illegible]
General Electric	[illegible]
General Foods	[illegible]
General Motors	[illegible]
General Tire & Rubber	[illegible]
Gillette Safety Razor	[illegible]
Gimbel Brothers	[illegible]
Goodrich B F	[illegible]
Goodyear Tire & Rubber	[illegible]
Great Northern Iron Ore ctf	[illegible]
Great Northern Railway pf	[illegible]
Greyhound Corporation	[illegible]
Gulf Mobile & Ohio	[illegible]
Houston Oil	[illegible]
Illinois Central	[illegible]
Inspirational Copper	[illegible]
Interlake Iron	[illegible]
International Business Machine	151
International Harvester	[illegible]
International Nickel Can	[illegible]
International Paper & Power	[illegible]
International Tel & Tel	[illegible]
Kansas City Southern	[illegible]
Kennecott Copper	[illegible]
Kroger Grocery	[illegible]
Lehigh Valley Railroad	[illegible]
Libbey-Owens-Ford Glass	[illegible]
Liggett & Myers B	[illegible]
Lockheed Aircraft	[illegible]
Loew's Incorporated	[illegible]
Lone Star Cement	[illegible]
Louisville & Nashville	[illegible]
Macy R H Company	[illegible]
Marine Midland	[illegible]
Marshall Field	[illegible]
Mengel Company	[illegible]
Mid-Cont Pet	[illegible]
Mission Corporation	[illegible]
Missouri Kansas & Texas	[illegible]
Missouri Kansas & Texas pf	[illegible]
Montgomery Ward	[illegible]
Murray Corporation	[illegible]
Nash Kelvinator	[illegible]
National Acme	[illegible]
National Biscuit	[illegible]
National Cash Register	[illegible]
National Dairy Products	[illegible]
National Distillers	[illegible]
National Lead	[illegible]
National Power & Light	[illegible]
National Steel	[illegible]
National Supply	[illegible]
Newport Industries	[illegible]
New York Central Railroad	[illegible]
North American Aviation	[illegible]
North American Company	[illegible]
Northern Pacific	[illegible]
Ohio Oil	[illegible]
Omnibus Corporation	[illegible]
Otis Elevator	[illegible]
Owens-Illinois Glass	[illegible]
Pacific Gas & Electric	[illegible]
Packard Motor	[illegible]
Paramount Pictures	[illegible]
Pathe Film	[illegible]
Patino Mines	[illegible]
Penney J C Company	[illegible]
Pennsylvania Railroad	[illegible]
Phelps Dodge	[illegible]
Phillips Petroleum	[illegible]
Procter & Gamble	[illegible]
Pullman Company	[illegible]
Pure Oil	[illegible]
Radio Corporation of America	[illegible]
Remington Rand	[illegible]
Republic Steel	[illegible]
Reynolds Tobacco B	[illegible]
Safeway Stores	[illegible]
Schenley Distillers	[illegible]
Sears Roebuck	[illegible]
Servel Incorporated	[illegible]
Shell Union Oil	[illegible]
Skelly Oil Company	[illegible]
Socony-Vacuum Oil	[illegible]
Southern Pacific	[illegible]
Southern Railway	[illegible]
Sperry Corporation	[illegible]
Spiegel Incorporated	[illegible]
Standard Brands	[illegible]
Standard Oil California	[illegible]
Standard Oil Indiana	[illegible]
Standard Oil New Jersey	[illegible]
Stone & Webster	[illegible]
Studebaker Corporation	[illegible]
Swift & Company	[illegible]
Texas Corporation	[illegible]
Texas Gulf Sulphur	[illegible]
Tide Water A Oil	[illegible]
Timken Detroit Axle	[illegible]
Transamerica Company	[illegible]
Twentieth Century-Fox Film	[illegible]
Underwood-Elliott Company	[illegible]
Union Bag & Paper	[illegible]
Union Carbide	[illegible]
Union Oil California	[illegible]
Union Pacific	[illegible]
United Air Lines	[illegible]
United Aircraft	[illegible]
United Gas Imp	[illegible]
United States Industrial Alcohol	[illegible]
United States Rubber	[illegible]
United States Steel	[illegible]
United Stores A	[illegible]
Vanadium Corporation	[illegible]
Walworth Company	[illegible]
Warner Brothers Pictures	[illegible]
Wesson Oil & Snowdrift	[illegible]
Western Union Telegraph	[illegible]
Westinghouse Air Brake	[illegible]
Westinghouse El & Mfg	[illegible]
White Motor	[illegible]
Wilson & Company	[illegible]
Woolworth F W	[illegible]
Yellow Truck & Coach	[illegible]
Youngstown Sheet & Tube	[illegible]
Zenith Radio	[illegible]

DAILY COTTON TABLE

Port movement:	Mdlg.	Receipts	Exports	Sales	Stocks
New Orleans	15.99	3,053	....	456	470,917
Galveston	15.82	2,321	....	455	929,683
Houston	15.86	2,487	....	1,005	937,822
Mobile	15.77	61	....	......	55,456
Savannah	16.12	2,317	....	10	130,048
Charleston	16.12	....	....	......	32,524
Wilmington	.....	35	....	......	9,694
Norfolk	16.10	....	....	57	25,820
New York	16.97	....	....	1,873	13,601
Boston	.....	....	....	......	1,901
Corpus Christi	.....	....	....	......	63,480
Minor ports	.....	....	....	......	583,836
Total Saturday	.....	10,274	....	3,856	3,274,942
Total for week	.....	10,274	....	......	....
Total for season	.....	3,864,651	1,064,844	......	....

Interior movement:	Mdlg.	Receipts	Shpmnts.	Sales	Stocks
Memphis	15.90	8,294	6,792	1,214	806,409
Augusta	16.42	645	714	128	186,266
Little Rock	15.80	4	130	220	102,420
Dallas	15.77	....	....	51	....
Montgomery	16.15	....	....	61	....
Total Saturday	.....	8,943	7,636	1,674	1,095,095

Jena

Mrs. Edna Eidht of Natchez, Miss., visited her aunt, Mrs. Anna Walker, recently, and Mrs. Walker accompanied her home for an indefinite visit.

Miss Marie Baker returned to Alexandria, where she attends business college, after visiting her parents, Mr. and Mrs. W. H. Baker.

Mr. and Mrs. Curtis Burdick of Monroe recently visited here in the home of the former's mother, Mrs. O. S. Burdick.

Miss Nina Womack of Monroe visited her aunt, Mrs. Stella Drewett, and sister, Mrs. Marie Cornwell, here recently.

Mr. and Mrs. Ernest Otwell of Fort Necessity visited Mr. and Mrs. M. L. Richmond and Mr. and Mrs. George Richmond.

Mr. and Mrs. E. A. Brooks left recently for a visit with relatives in Corpus Christi, Tex., and a trip into Mexico.

Earl Doughty of Fort Barrancas, Fla., spent a recent week-end with his parents, Mr. and Mrs. L. J. Doughty.

Allen Fortson of Lafayette recently visited his parents, Mr. and Mrs. A. J. Fortson.

Miss Rosemary Slattery of Shreveport is a guest in the home of Mr. and Mrs. J. O. Davis.

Rev. and Mrs. John Kendrick of Natchitoches visited friends and relatives here.

Mr. and Mrs. Audrey Harvey and children of Dumas, Tex. were recent guests of J. B. Parker and Mr. and Mrs. J. D. Russell.

Miss Ethel Lee Taylor is visiting Miss Lavania Taylor in Monroe.

Ross Willis and C. C. Salley of Baton Rouge and Miss Johnye Horton of Sterlington visited Miss Dot Girlinghouse recently.

Mrs. W. W. Adams has as her guest her brother, R. L. Davis, of Port Arthur, Tex.

Mr. and Mrs. W. W. Brewton and Walterine are visiting in Hot Springs, Ark.

J. P. Wade of Ruston recently visited Allen Fortson and other friends here.

Mrs. G. M. Gunter returned to her home in West Monroe after spending a week-end in the home of her sister, Mrs. G. C. Poole. Mr. and Mrs. Poole accompanied her to Monroe.

Mr. and Mrs. Bob Owens and Mrs. Purl Wright and Mrs. Frank Amerine returned from a visit with Stanley Owens in Fort Bragg, N. C.

E. E. Sims and children, Sue and Blake, of Olla, visited here.

Jackie Gunter of Monroe is visiting Mr. and Mrs. G. C. Poole.

Mrs. C. I. Humphries and Carolyn and W. C. and Kelly Fenner were week-end visitors in Houston, Tex.

Mr. and Mrs. L. M. Kinner left for Taylor, Tex., where they will visit Mrs. Kinner's brother. From Taylor they will motor to Denver, Colo., to visit friends, and will go from there to Nebraska.

Mrs. Harold Williams left for Luling, Tex., where she will visit her mother.

Mr. and Mrs. P. S. Gaharan have moved to their new summer home at White Rock, on Trout creek, for the remainder of the summer. Many friends from Jena have had the pleasure of visiting them there. Recently friends of the Gaharans surprised them with a lovely shower of gifts for the home.

Mr. and Mrs. J. M. Neal and Ernest, Louie and Doris Neal visited Mr. and Mrs. Genie Cottingham and Mrs. Poole in Kelly and in Columbia.

C. R. Coon of Beaumont, Tex., was a recent guest in the home of Mr. and Mrs. H. W. Cannon.

Mrs. Orville Cannon and Mr. and Mrs. Mason Cannon spent several days here recently.

Little Davis Edward Chandler of Hammond spent a week here with his grandparents, Mr. and Mrs. A. D. Flowers.

Mr. and Mrs. R. B. Harris and little son, Robert Henry, returned to their home in Los Angeles, Calif., after a visit here with her mother, Mrs. W. H. Lanier.

Mer Rouge

Mr. and Mrs. Baynard Turpin, Jr., and little daughter, Barbara Ann, returned to their home in Baton Rouge, after spending several days here with their parents, Mr. and Mrs. Baynard Turpin, Sr.

Dr. Felix J. Willey is at home for a vacation visit after completing his intern work at Charity hospital, New Orleans.

Miss Faye Belle Higginbotham and Mr. Elder of Monroe were recent guests of the former's parents, Mr. and Mrs. L. G. Higginbotham.

Dr. and Mrs. E. M. Clark, Clare Clark, and Miss Bettye Ogden motored to Hot Springs, Ark., recently for a visit with relatives.

The T. H. B. Rankin home was the scene of a family reunion recently when they entertained with a chicken barbecue dinner. Guests on this occasion included: Mrs. A. N. Williams, Misses Nell and Kathleen Williams, Joe Boyd Williams, Dr. and Mrs. G. D. Williams, Mr. and Mrs. T. F. Wilson and daughters, Gene Ruth and Mary Emma, of Monroe, and Mr. and Mrs. George Vordenbaumen of Baton Rouge.

The Baptist W. M. S. held its regular business meeting at the church. The president, Mrs. W. H. McKelvey, led the devotional.

Two new members, Mrs. Jack Moore and Mrs. O. E. Honeycutt, were registered.

The following members were present: Mesdames W. H. McKelvey, McVea Higginbotham, J. V. McCorvey, T. T. Wilson, J. H. Edwards, R. E. Womack, F. W. Rives, O. E. Honeycutt, Jack Moore, E. M. Clark, and W. C. Jordan.

PHONE to place an ad 4800 — IF YOU ARE SEEKING EMPLOYMENT . . . IF YOU WANT TO BUY, SELL, OR RENT . . . YOU SHOULD USE THE WANT-ADS — **PHONE to place an ad**

Want Ad Information

Monroe News-Star—World

All classified advertisements for the weekday issues of The News-Star and Morning World appear in both afternoon and morning editions of The News-Star—World and must be in the office not later than 10:00 a.m. of the day of publication. All classified advertisements accepted after 10:00 a.m. will appear in the following afternoon issue of The Monroe News-Star. Classified advertisements for the Sunday paper will be accepted up until 5 o'clock Saturday afternoon. Sunday advertisements are counted as one full day. The publishers reserve the right to edit or reject those advertisements which they deem objectionable.

Want Ad Rates

Minimum Charge is 3 Lines or 15 Words

(Count 5 Average Words to Line)

1-Time Rate ....15c per line
Minimum charge 45c

3-Time Rate ....30c per line
Minimum charge 90c

7-Time Rate ....60c per line
Minimum charge $1.80

30-Time Rate ....$2.25 per line
Minimum charge $6.75

All classified advertisements are on a cash-with-copy basis and Want Ads accepted over the telephone are merely accommodation accounts that are due and payable immediately upon presentation of bill.

PHONE 4800 and Ask for the Want Ad Department

ANNOUNCEMENTS

Cards Of Thanks (1)

CARD OF THANKS

We wish to express our heartfelt thanks and appreciation to our friends and neighbors for their sympathy and kind deeds extended us at the death of our dear friend, Joe Prettyman.

We wish to thank Rev. A. M. Freeman for his words of condolence and the Dixie Funeral Home for their many courtesies.

We also desire to thank the many persons who so willingly offered to donate blood for transfusions.

MR. & MRS. W. N. HAYNES & FAMILY.

CARD OF THANKS

We wish to express our sincere and heartfelt thanks to our many friends and relatives for their acts of kindness, beautiful floral offerings, and tokens of sympathy extended us at the death of our loved one, Sarah Osborne Woodall. We are especially grateful to the Dixie Funeral Home for their kind deeds and devoted services. All have our everlasting gratitude.

THE FAMILY
MR. & MRS. E. P. HICKS.

CARD OF THANKS

We wish to take this means of expressing our everlasting gratitude to our many friends and neighbors for the beautiful floral offerings, acts of kindness, and expressions of sympathy extended us at the death of our beloved wife, mother, and sister, Lometa O. Ray.

We especially want to thank Rev. A. L. Averett for his consoling words and the Dixie Funeral Home for their kindnesses and services which so greatly alleviated our burden.

JACK W. RAY.
MALCOLM RAY.
LAVELL RAY.
JACQUELAIN RAY.
MRS. L. R. WHITLOCK.
MRS. J. A. SHIPP.
MRS. W. A. RAY.
MRS. E. B. MEREDITH.
MRS. M. L. ALFORD.
C. P. OWENS.
M. L. OWENS.
P. L. OWENS.

Highest STANDARDS

Every year the increasing number of calls made upon us proves our leadership in this community and the superiority of our service. One standard of service, THE HIGHEST, to all regardless of financial circumstances.

DIXIE FUNERAL HOME

Lost & Found (2)

LOST—6 shares Atlantic Refining stock as of John A. Hudson. Around postoffice. Reward. Finder please call 4176.

Personals (3)

BARCLEY AND SMART FORM individually designed and ready-made foundation garments, surgical supports and brassiers. For appointment call 4363, Mrs. J. E. Messersmith, graduate corsetiere.

Special Notices (4)

PLEASE NOTE

Am suffering from "FISHITIS." Will take a two weeks' treatment beginning today. "Colorado or Bust!" Will be back August 3, busted.

K. D. HAYES
SIGNS

LET US HELP YOU With Your Printing Problems

Ours Is a Complete Service

Call 4800 Today

MONROE PRINTING COMPANY

WANTED—2 passengers for 2 weeks round trip to Virginia. New car. During early August. Phone 4753-W. Details.

STOVE REPAIRING AND ADJUSTING
CALL LANKFORD
Phone 1057-W

CURTAINS AND BANQUET CLOTHS beautifully laundered by experts. Work guaranteed. Phone 6251.

BUSINESS SERVICES

KEYS FITTED, safes opened, and repaired. Tennis rackets restrung. Phone 121. C. C. Lindley, 126 Jackson.

Bicycle Repairs (8)

LAWN MOWERS sharpened and adjusted. Bicycle parts. Twin City Bicycle Shop, 200 Sixth at Harrison. Phones 253—2498.

LAWN MOWERS, GARDEN TOOLS, service and repairs. City Cycle and Gun Shop, 132 South Grand. Phone 4640.

Mattress Renovating (10)

MATTRESSES RENOVATED—Tick furnished, $1.95. Innerspring, $5.75. Work guaranteed. Twin City Mattress Co., 511 Coleman, West Monroe. Phone 4065.

MATTRESS RENOVATING, $1.50 up. Innersprings, $5.75 up. Work guaranteed. Beauty Sleep Mattress Co. Phone 704.

MATTRESSES RENOVATED. Innerspring, $5.75. Work guaranteed. Call 2744 or write Ouachita Mattress Co., 2307 DeSiard.

MATTRESSES RENOVATED, $2.00. Furniture upholstered. West Monroe Mattress Co. 416 Claiborne. Phone 1145.

MATTRESSES RENOVATED, $1.75
We trade for old furniture
L. W. GRESHAM. PHONE 2177

OUR BOARDING HOUSE

BUSINESS SERVICES

Radio, Refrigeration (14)

MOAK'S
STOVE AND REFRIGERATION SERVICE
PHONE 5767

PATTERSON'S RADIO & SOUND SERVICE —Repairs to all makes of radios. Visit 411 Catalpa Street or phone 4141.

Upholstering, Furniture (17)

Upholstering—Refinishing
Reasonably priced
Work guaranteed
KOCH'S
2903 Lee Phone 4703

EMPLOYMENT

Help Wanted—Male (19)

WANTED—Presser. Apply Unique Cleaners, 501 Cypress Street, West Monroe, Monday morning.

VALUABLE SALES FRANCHISE
Available to man with sales experience this locality extremely valuable sales franchise for famous Nash Custom Tailored Clothes. New fall line just out. Bigger commission. Write The A. Nash Co., 1906 Elm Street, Cincinnati, O.

PRINTING SALESMAN—To carry side line made in New Orleans. Sales books, receipt books. Also some $2.95 items. Commission daily. See Mr. Dugazon, Tuesday morning, Hotel Frances.

EXPERIENCED CLEANERS and pressers, white and colored, for immediate and steady work at following rates per hour: Silk pressers, 40 cents; wool pressers, 50 cents; cleaners, 75 cents. Write or see O. H. W. Cleaners & Dyers, Inc., 4526 Magazine Street, New Orleans.

2 MEN—Good salary if you can qualify. Must have car and good references. Apply L. B. Price Mercantile Company.

ANDERSON AIRPLANE SCHOOL of Los Angeles has opening for registrar in Monroe territory. Must be able to furnish bond. Call Harry H. Muller, District Manager, Virginia Hotel, for appointment.

MAN WANTED for part-time credit reporting. Must be inquisitive by nature, a typist and willing to make neighborhood and business interviews. Box 350, News-Star.

Agents & Salesmen (20)

ADVERTISING SALESMEN

If you are 30 or over, if you are looking for a job with a future that provides year-round employment and that through hard work can be developed into a well paid and pleasant career, if you own a car, then you may be the person we are looking for.

The Osborne Company, oldest concern in its industry, with a record of 53 years of successful service to business concerns throughout the United States has an exclusive territory, with full renewal privileges on old accounts, to offer the right man.

Our line includes art calendars, direct mail advertising, leather and specialties.

Remuneration is on a commission basis with reasonable drawing privilege.

Over half of our sales organization has been with us from 5 to more than 40 years.

Our current selling season has produced substantial increases in sales and we are confident of an outstanding year in 1941.

Write today to the Osborne Company, Department S, Clifton, New Jersey, giving full information about yourself, age, business history and three references. Your correspondence will be held in strict confidence.

THE OSBORNE COMPANY

Help Wanted—Female (21)

BIGGEST EASIEST Christmas card earnings with sensational low priced personal line, plus 8 magnificent box assortments and album of gorgeous DeLuxe personals, stationery. Samples on approval. Wallace Brown, 225 Fifth Avenue, Dept. 8626, New York.

CHRISTMAS CARDS WITH GOLD, SILVER EFFECT INITIALS
Latest fad! Amazing seller! Assortment 21 smart cards, retails $1. Metallic initials free. 100% profit. Name-inscribed Xmas cards, 50 for $1. Other novel assts. Personal stationery. Samples on approval. Artistic, 701 Way, Elmira, N. Y.

UP TO $23 WEEKLY—Famous Fashion Frocks, mostly $1.98 to $3.98 each, pay you big profits. No experience needed; no canvassing required. Your own dresses free. Write Fashion Frocks, Dept. W-6066, Cincinnati, O.

AVON COSMETIC COMPANY needs representatives immediately. Call Mrs. Brown, 4657, between 8 and 9 a.m.

Male & Female Help (22)

Dixie Cooperative Insurance Co. has opening for ambitious man or woman willing to work and learn rural sales work in Ouachita Parish and adjacent parishes. Car necessary. Sales experience helpful, but not necessary as personal training will be given. Call in person at the Dixie Funeral Home, Monroe, this week.

EMPLOYMENT

Help Wanted—Female (21)

SELL CHRISTMAS CARDS
50 cards with name $1.00 with metallic underlays, embossing, cut-outs. 14 other assortments. Outstanding 21-card box. Full, spare time. Up to 100% profit. Experience unnecessary. Free samples. Southern Greeting Cards, Dept. 252, Memphis, Tenn.

Situations Wanted (23)

CAPABLE, EXPERIENCED BOOKKEEPER desires employment. Can furnish best of references and make bond. Address Box 542, News-Star.

INSTRUCTIONS

"UNCLE SAM" JOBS—Commence $105 to $175 month. Men—women. Prepare now at home for Monroe examinations. List particulars—list of positions, free. Write today. Franklin Institute, Dept. 122-D, Rochester, N. Y.

DO YOU

Want to be employed in National Defense work building airplanes in California aircraft factories with excellent earnings? The Anderson School has placed 2400 men in these excellent paying positions in the past year. You must have character references, birth certificate. Age 18 to 35. Call Mr. Muller, Virginia Hotel, for appointment.

Business Schools (24)

TWO BOYS MAY earn their scholarship by cleaning school building. Act quickly. Monroe Commercial School.

FINANCIAL

Business Opportunities (27)

NICE BUSINESS
Sandwich shop, soft drinks, etc. Mutt Meece, 419 DeSiard Street.

Money To Loan (30)

Cash Loaned On Any Car;

IF CASH WILL SAVE THE DAY SEE MOTORS SECURITIES RIGHT AWAY. OLD RELIABLE COMPANY . . . AUTO LOANS SINCE 1922. IN MONROE 13 YEARS.

500 WALNUT STREET

ARE YOU needing money to pay your bills? Let Miss Lively help you. Phone 1289.

For a
CASH LOAN
See
JOHN SCOTT

He has $13,200 to loan this month (in amounts from $25 to $250 or more) to self-reliant employed folks. If you want $25 to $250 or more, phone or see him at PERSONAL today.

Personal FINANCE CO.

Second Floor
209 Bernhardt Bldg.
Phone 1288

ARTICLES FOR SALE

Furniture, Household (31)

MUST SACRIFICE 1941 model 6-foot Electrolux, which has been in use 3 months, to someone who will take up payments. Phone 1619-W.

MILLS FURNITURE CO.
We buy and sell new and used furniture. 423 Trenton. West Monroe. Phone 420

WHILE THEY LAST

1 ONLY—CROSLEY SHELVADOR ELECTRIC REFRIGERATOR, good condition. Special for only $24.95

1 ONLY—3-Door All-Metal Ice Box—75-lb. capacity $3.50

1 ONLY—All-Metal 50-lb. Capacity TOP ICER Refrigerator, First comer will buy this for .. $2.00

See the Most Complete Stock of Electric Washers in Monroe

Montgomery Ward
124 N. Third Phone 6000

ARTICLES FOR SALE

Furniture, Household (31)

WE TRADE FOR OLD FURNITURE
MILLSAPS FURNITURE CO
303 Trenton—West Monroe—Phone 4546

SINGER SEWING MACHINE — First-class condition. Cheap. Apply 1804 Flynn Street.

Wanted To Buy (31-A)

COIN-SIZE BABY TURTLES—Only green, red mark on neck, hard-shell. Write Howard Angelloz, Maringouin, La.

WANTED—100 bicycles and tricycles. Will pay cash. Expert repairing. Waite Cycle House, 129 South Grand. 3442.

CASH FOR USED FURNITURE
WE FIX OR MEND ANYTHING
Bell Furniture Co. Phone 1914 915 DeSiard

WE BUY AND SELL CHICKENS—Phone 4422. 1705 Washington or Route 3, Box 56-A, Monroe, La.

CALL WILLHITE. PHONE 8
CASH PAID FOR USED FURNITURE

WE PAY CASH for stoves, damaged goods, used furniture, etc. Star Furniture Co., 917 DeSiard. Phone 1664.

ATTENTION COTTON GROWERS

We will pay 25c each for all Delta Branch Calcium Arsenate Drums, returned to our warehouse in good condition.

W. M. BLACK & CO.
200 N. 5TH ST. MONROE, LA.

USED CASH REGISTER
HONEST JOHN
PHONE 4810 524 DESIARD

WILL BUY ANY AMOUNT USED FURNITURE—New York Hdw. & Furniture. Phone 5500—5501.

WE PAY CASH for all kinds of used furniture. Exchange Furniture Store, 105 North Sixth. Phone 384.

Miscellaneous (32)

FOR SALE—All or any part of small United States stamp collection. Phone 3632. Write Box 845, Monroe.

ATTENTION FILLING STATION OPERATORS—1 small air compressor, 1 air grease gun, 1 all-steel drive-up-on grease rack. For cash, cheap. City Bakery, 320 North Fourth.

BICYCLE FOR SALE
IVER JOHNSON make. Good condition. For quick sale, $8.50. Phone 5181.

FOR SALE
SHOW CASE—A real bargain. GRIFFIN STUDIO. Phone 6.

FOR SALE
1,200-pound Fairbanks floor scales. Bargain. E. N. Faulk.

SEE US FOR YOUR cotton-dusting equipment, calcium arsenate, calzinc.
TYNER-PETRUS CO.
West Monroe Phone 2660

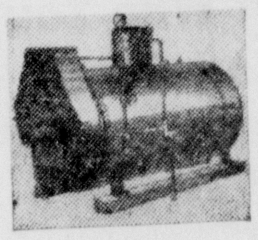

BOILER BARGAINS

50-horsepower, 75-horsepower and 150-horsepower Scotch Marine Type Boilers in excellent condition and will pass insurance requirements.

We Invite Your Inspection

M. KAPLAN & SON
Ninth and Adams St., Monroe, La.
Phone 942

Building Materials (34)

WE BUY—SELL—TRADE ANYTHING
THE TRADING POST
711 WASHINGTON PHONE 6052

Dogs, Cats, Pets (36)

SOLD $5,000.00 worth rabbits last year. I buy all raised. Get my proposition. I. W. Taylor, Hapeville, Ga.

REGISTERED PEDIGREE Cocker Spaniel pups, 101 Browning, West Monroe. One block south of Mitchell Lane. J. C. Shaw.

ARTICLES FOR SALE

Chicks, Poultry, Eggs (37)

BABY CHICKS
United States-approved pullorum-tested Royal Feed and Seed Store. Phone 106.

Produce, Feeds (38)

CHOICE NEW lespedeza hay. Also well-cured mixed clover hay. Phone 2327-M or 1611, Robert Fennell.

Good Things To Eat (45)

ELBERTA PEACHES FOR SALE—Truck loads or car loads. Good crop in 85 acres. Picking started July 16, 1941. Write, wire or phone Union Farms, Inc., Marion, La.

FOR SALE—Nice figs for preserving and eating. Phone 3662-W. 509 Calypso. Mrs. O. F. Gill.

REAL ESTATE FOR RENT

NOTICE

We are besieged every day with calls for rentals that we cannot fulfill. List your properties with us for better results.

MRS. GEO. LESTER
MRS. REESE MAJOR
Phone 3988

ATTRACTIVE HOUSES AND APARTMENTS FOR RENT.
MRS. DAVIS, PHONE 1094.

Furnished Rooms (46)

NICELY FURNISHED front bedroom. Southern exposure. Connecting bath. 303 Layton. Phone 4298-R.

LARGE ROOM—Private bath and entrance. Couple or 2 men. 317 Calypso. Phone 3224.

LOVELY BEDROOM—Next to bath. Gentleman. Second house from postoffice on Grammont. Phone 302.

LARGE COOL BEDROOM. Adjoining bath. For gentlemen or couple. 315 Calypso. Phone 4209-J.

Room & Board (48)

LARGE, COMFORTABLE ROOMS—Attractive location. Meals. 1115 Jackson St. Phone 5132.

LOVELY ROOMS
Wholesome meals. Close in. 209 Washington. Phone 3857.

A REAL HOME FOR YOU. 25 years of better service. The Foy House, 204 Breard. Phone 2186 or 689-R.

HOTEL STYLE
MEALS SERVED at your convenience. Hot and cold water in every room. Fans. Rates by day, week or month. 521 Ouachita Avenue.
ANN'S COFFEE SHOP

Furnished Apts. (50)

5 ROOMS—916 Riverfront. Cool. $32.50. Also other apartments. Robert Layton. Phone 1433.

2-ROOM FURNISHED APARTMENT—Private bath. Electric refrigerator. Phone 1008. 301 Hilton.

MODERN FURNISHED APARTMENT—Close in. Electric refrigeration. Air conditioned. Adults. Phone 979.

THREE-ROOM FURNISHED APARTMENT
Connecting Bath—Bills Paid
817 St. John

2-ROOM APARTMENT—Private entrances. Sink. Bills paid. $4.50 weekly. 104 Mulberry.

NICE THREE-ROOM FURNISHED APARTMENT
2208 GORDON AVENUE

NEW, CLEAN GARAGE APARTMENT—ROCK MAPLE FURNITURE. ELECTRIC BOX. COZY HOME FOR COUPLE. KEYS AT 1709 NORTH FOURTH. PHONE 6114.

2-ROOM FURNISHED APARTMENT
Private entrance—Next to bath
514 Hall Street

2 OR 3-ROOM APARTMENT—Connecting bath. Refrigeration. Bills paid. Reasonable. Bedroom. 303 Filhiol, West Monroe.

2-ROOM FURNISHED APARTMENT
Private entrance—401 Filhiol Avenue
Monroe

LOVELY 2-ROOM APARTMENT—$4.75 per week. All bills paid. Inner-spring mattress. Sink. Apply 700 Mill, West Monroe.

CLEAN, NICELY furnished 2-room apartment. Inner-spring mattress. Electrolux. Couple only. 3101 Gordon.

MODERN 4-ROOM BRICK APARTMENT—Gas and water paid. MRS. LELA KING. Phone 649.

THREE-ROOM GARAGE APARTMENT
BILLS PAID
PHONE 3939

MODERN FURNISHED BRICK APARTMENT. SCREENED PORCH. APPLY 401 AUBURN. RING 1312.

3-ROOM APARTMENT—Adults. Bills paid. Close in. 224 South Riverfront, West Monroe. Phone 458.

Unfurnished Apts. (51)

THREE LARGE ROOMS
Newly Papered—Bills Paid
3021 Dick Taylor

UNFURNISHED 5-ROOM APARTMENT
Private bath
Phone 1348 or 4206

THE UPSTAIRS ROOMS
102½ WALNUT STREET FOR RENT
PHONE 3517

LOVELY NEW UNFURNISHED apartment. Close in. Private bath. Garage. 419 Catalpa. Mrs. Lester. Phone 3988.

3-ROOM UNFURNISHED APARTMENTS
ADULTS
217 SOUTH FOURTH PHONE 4845

TWO 3-ROOM unfurnished apartments for rent. Bills paid. 808 Grammont Street.

LOVELY UPSTAIRS unfurnished duplex. Modern. 2 screened porches. Next to postoffice on Grammont. Phone 302.

FOR RENT—Unfurnished duplex apartment. Close in. Available immediately. Phone 2701.

Furnished Houses (52)

MODERN 2-BEDROOM HOUSE—Electrolux. North of Junior College. Phone 2417, Mrs. Saucier. 4103 Webster.

Unfurnished Houses (53)

6-ROOM HOUSE—118 Louise Ann. One block from Jackson Street. 2 large screened porches. Phone 923.

THREE-ROOM HOUSE—Five blocks west paper mill. $10.00 per month. Phone 1877.

LARGE 5-ROOM HOUSE—Jackson Street, West Monroe. Water bill paid. $20.00 per month. Phone 587.

REAL ESTATE FOR SALE

Residences (56)

NICE 5-ROOM HOUSE—Newly redecorated. Lot 150x150. Highland Park Addition. MARY BROWN HAYWARD. Phone 4835-J.

PEOPLES' HOMESTEAD AND SAVINGS ASSOCIATION PROPERTIES, MONROE AND WEST MONROE. CALL JONAS SELIG, 978.

FOR SALE—6-room house, 612 South Fourth street. Large lot and beautiful shrubbery. For quick sale, $2,750.00. E. W. Cruse. Phone 5400.

REAL BARGAIN
113 Texas Avenue—Two-story, 15-room partly furnished. 3 complete baths and two apartments. Owner will sacrifice for quick sale. $4,000, terms.
LUTHER REED & CO.
Phone 3050

REAL ESTATE FOR SALE

Residences (56)

FOR SALE—16-room rooming house and 2 other houses in Springhill, La. This property rents for $90.00 per month. Owner will sacrifice for $4,500.00. Write E. W. Cruse, P. O. Box 982, Monroe, La.

BRICK VENEER HOME
THREE BEDROOMS—NORTH SIDE
MRS. R. E. DAVIS PHONE 1094

FOR SALE—Large rooming house with 16 rooms, also two other houses in Springhill, La. Rents for $90.00 per month. Owner will sacrifice all three for $4,500.00. Write E. W. Cruse, P. O. Box 982, Monroe, La.

ATTRACTIVELY PRICED HOMES
3312 Richmond
1911 North Fifth
615 North Fourth
3904 Spurgeon Drive in Sherrouse
2213 Jasmine
MRS. LELA KING. PHONE 649.

NICE 5-ROOM HOUSE, 2 porches. 305 South First, West Monroe. For quick sale, $2,050. Can be seen by appointment only. E. W. Cruse, Phone 5400.

NEW 5-ROOM HOUSE, partially completed. On Wall's Lane near West Monroe. For quick sale, $1,850. E. W. Cruse, Phone 5400.

FOR SALE—6-room house, 908 Pine street, West Monroe. 10% down, 20 years to pay balance. E. W. Cruse. Phone 5400.

FOR SALE—4 and 5-room houses, with baths, in Ransom Addition, West Monroe. Priced from $1,400 to $1,750. E. W. Cruse. Phone 5400.

LOVELY HOMES

4121 DeSiard—2 bedrooms, large tile bath and kitchen. Large corner lot 100x150. Beautiful trees and flowers. Priced reasonably.

Three bedroom house. Corner lot. Rochelle avenue. The best neighborhood.

H. O. L. C. contract salesbroker. List your property with me for prompt attention.

E. B. JOHNSTON
REAL ESTATE
322 Bernhardt Bldg. Phone 45

3415 GORDON—New, modern 5-room home. Just completed. Hardwood floors. Small down payment, balance less than rent. E. W. Cruse. Phone 5400.

MRS. J. E. HAYWARD
Licensed Real Estate Broker. List your properties with me for prompt attention. Phone 4835-J.

4-ROOM GARAGE APARTMENT
114 M'GUIRE ST. Morning Side Addition. $1,650.00, $400 cash and balance at $12.50 per month.
LUTHER REED & CO.
Phone 3050

Lots (57)

ATTRACTIVELY PRICED LOTS
75x150—Park Avenue, on the sewerage side. Paving paid.
50x150—Hilton Street, paving paid.
70x160—Corner lot, McGuire Street. Near College.
MRS. GEO. LESTER—PHONE 3988

CORNER LOT 75x140
JASMINE AND EMERSON
MRS. LELA KING. PHONE 649.

H. L. Rosenhein, Realtor
815 Ouachita Bank Bldg. Phone 1307

Farms, Acreage (59)

26 2-3 ACRES, HOUSE, ORCHARD—12 miles out old Columbia road, Ward 8. $650. Write G. Little, Route 3, Bastrop, La.

LAND FOR SALE on Standifer Ave., in one to ten acre tracts. Priced from $100 to $350. E. W. Cruse, Phone 5400.

AUTOMOTIVE

Used Cars (63)

REAL ESTATE FOR SALE

Farms, Acreage (59)

8 ACRES OF GROUND, new 5-room cottage, 2 bedrooms, bath, water, lights and gas. Beautiful grounds, chicken house, barn and other improvements. Located on Dixie-Overland Highway, less than 8 miles from West Monroe. Price $2,500. Terms.
LUTHER REED & CO.
Phone 3050

200 ACRES and 6-room house, 2½ miles north of Calhoun, La. 50 acres in cultivation. Price $2,500 cash. E. W. Cruse, Phone 5400.

116 ACRES on Bayou DeSiard near Polk's Camp. 50 acres in cultivation. For quick sale $2,500. Call E. W. Cruse, 5400.

FOR SALE—187 FT. x 600 FT. DEEP between Bayou DeSiard and DeSiard St. Will sell all or any part. E. W. Cruse, Phone 5400.

2 ACRES OF LAND and 3-room house on White's Ferry road. Lights, water and gas. For quick sale $550.00 cash. E. W. Cruse, Phone 5400.

Real Estate Loans (61)

LOANS
ON REAL ESTATE
5%
Direct Reduction Plan
PEOPLE'S HOMESTEAD AND SAVINGS ASSN.

Wanted To Lease (62-A)

WANT TO LEASE a residence between Second and Sixth Streets on Louisville Avenue. E. W. Cruse. Phone 5400.

AUTOMOTIVE

Used Cars (63)

WILL SELL EQUITY in 1940 Dodge, 4 door, with new 1941 motor, radio, etc. Phone 5947.

BETTER CARS—PRICES—TERMS
Twin City Motor Co., Inc.
Used Car Lot, N. 2nd & Wash. Ph. 2028

PRIVATELY OWNED 1936 Pontiac 2-door sedan with trunk, radio, heater, good tires. Motor perfect. Will accept terms. Phone 1139-J.

FOR BETTER USED CARS—ALL MAKES—ALL MODELS—See
McCain-Richards, Inc.
Phone 5590 318 Walnut St.

Trucks & Trailers (64)

WILL SELL 1939 International 1½-ton truck, dual wheels, wide body with solid sides. Would consider trading for late model car. Phone 5962 or 4437.

Wanted, Automobiles (66)

100—CARS WANTED—100
HIGHEST CASH PRICES. USED CAR EXCHANGE, 1111 DESIARD. PHONE 221.

WANTED
To buy 50 used cars. See us before you sell. 718 Jackson St. Phone 5636

Used Cars Wanted
Weinberg's Used Auto Parts Phone 5888

Highest cash prices for late model cars, wrecked or burned
LENNON MOTOR COMPANY
4th at Washington. Phone 1462.

TOP PRICES PAID FOR USED CARS
SEE ALLEN RITTER
Phone 2330 1919 DeSiard.

AUTOMOTIVE

Used Cars (63)

WE WILL NOT BE OPEN SUNDAY

. . . But we have the finest selection of automobiles in the state of Louisiana. Cars can't be told from new. . . . Visit our Used Car Department and see the best.

OPEN EVENINGS UNTIL 9 P. M.
TRADE AND TERMS TO SUIT

LENNON MOTOR CO.
"WHERE SATISFIED CUSTOMERS SEND THEIR FRIENDS"
North Fourth at Washington Phone 1462

Recondition Your Automobile
SMALL MONTHLY PAYMENTS
NOTHING DOWN

Motor Overhaul
Painting
Seat Covers
Radios
Batteries
Tires
Brakes Relined
Fenders Straightened
Windshields
Door Glasses

KNOWLES MOTOR CO.
North Seventh and Highway 80 West Monroe, La.

YOU'LL HAVE TO Hurry!

They Go So Fast—It's Hard To Say What We'll Have Left. Here's Some We Have Now

1940 Dodge 4-Door Sedan	$695
1940 Mercury 4-Passenger Coupe	$695
1939 Dodge 2-Door Sedan	$575
1939 Chevrolet 4-Door Sedan	$545
1939 Plymouth 2-Door Sedan	$545
1938 Plymouth 2-Door Sedan	$395
1937 Chevrolet Coupe	$295
1931 Ford 2-Door Sedan	$95

Many More to Select From

WE CARRY OUR OWN NOTES

Open Until Noon Sunday

Your Mercury and Lincoln Dealer

Monroe Auto & Supply Co., Inc.
Second at Washington Phone 1438

COMMUNITY CHEST OFFICERS NAMED

M. S. Biedenharn Elected President, W. W. Kellogg Vice-President

Three prominent Monroe businessmen have been named officers of the Twin City Community Chest to direct activities of that organization in 1941-42, it was announced yesterday. M. S. Biedenharn was named president, W. W. Kellogg, vice-president, and R. C. Stokes was reelected treasurer.

Mr. Biedenharn succeeds Ed Seymour and Mr. Kellogg succeeds Mr. Biedenharn, who was vice-president last year.

New members of the board of directors elected by the council are Carl McHenry, C. W. Wallace, John Sherrouse and Mr. Kellogg. Retiring board members are A. B. Clarkson, Joe G. Durrett, T. C. Drew, H. G. Fraser, Rev. F. K. Hirsch and Mrs. J. B. Kugler. Holdover members of the board are Mr. Biedenharn, Mr. Stokes, Tom Hicks, C. M. Mitchell, C. D. Oakley, Sam Rubin, Mr. Seymour, D. C. Silverstein, C. M. Strauss, Alan F. Sugar, W. B. Swayze, Mrs. A. M. Thornton and H. K. Touchstone.

"The Community Chest is fortunate in having these men and women to formulate plans for activities of the council during the coming year," Mr. Seymour said. "I have worked with all of them during my tenure as president and they were responsible for the success of our organization. Mr. Biedenharn will make a splendid president, and Mr. Kellogg is a most valuable addition to our list of officers. Mr. Stokes has rendered valued service as treasurer in the past and can be counted upon to give the same wholehearted cooperation in the future. I am confident of our future success with these men at the helm of the organization."

A meeting will be held within the near future to make plans for the fall campaign, it was said.

NEW COMMUNITY CHEST OFFICERS

M. S. BIEDENHARN

W. W. KELLOGG

R. C. STOKES

1,000 EXPECTED BY FUTURE FARMERS

BATON ROUGE, La., July 19.—(AP)—The twelfth annual convention of the Louisiana Association, Future Farmers of America, is expected to bring more than 1,000 delegates Monday to the Louisiana State university campus.

Stock-judging, public speaking and parliamentary contests are on the eight-day program, as well as award of "state farmer" degrees.

National President D. Harold Pritchard of Booneville, Miss., will be a featured speaker. John Laborde of Baton Rouge is state president.

All 220 Louisiana chapters are expected to be represented.

PATIENT HERE

Mrs. Roy Lee of Oak Grove is a patient in the Riverside Sanitarium here.

EXPLAINS LINT STAMP PROGRAM

Wisenbaker Says All Merchants Selling Cotton Goods Eligible

A. R. Wisenbaker, manager of the Sears, Roebuck store here, and chairman of the Ouachita parish cotton stamp committee, stated Saturday that all stores that handle cotton goods are entitled to participate in the cotton stamp program.

It is required, however, that they be properly registered at the office of D. L. Bornman, Ouachita parish farm demonstration agent, he said.

If they accept the government stamps but are not registered, these will not be redeemed and, hence, such merchants will not participate financially, Mr. Wisenbaker said.

Merchants who have not been contacted as yet will be seen during the coming week in most cases and those who have not as yet arranged to receive or have received the stamps are urged to register at the courthouse with Mr. Bornman.

Stickers are obtainable from Mr. Wisenbaker at Sears, Roebuck and company, and can be placed in store windows of places of business where cotton stamps are available. These stickers are worded: "Cotton stamps accepted here. We are helping American cotton farmers move surplus cotton."

Members of the parish committee, besides Mr. Wisenbaker, are David C Silverstein and Herbert Fink.

It has been estimated that in the Monroe trade area more than $100,000 in cotton stamps will be distributed and that Twin City merchants will receive a large share.

106th Cavalry Boys Still Tell Of That Monroe Trip

Glorify Twin City Hospitality In Letter Printed In Soldier Paper

That the members of the 106th cavalry really did enjoy their brief week-end in Monroe, is told in excerpts from a letter published in the Camp Livingston paper under the title: "Gas and Hay."

In part it said:

"In a forced march, beginning at 1 p.m. July 3, from Camp Livingston here, the 106th cavalry completed in one day the taking of the charming old Louisiana city of Monroe, where for three days the personnel of the regiment lived like kings.

"The visit was sponsored by a combination of civic groups, churches, fraternal orders and a junior and senior chamber of commerce. Much praise is due to the Monroe recreation department for its part toward securing community cooperation. These people went all out in an effort to show the men from Illinois just what is meant by southern hospitality.

'From the time the troops went into bivouac at the Neville stadium, the soldiers knew that they were going to have a swell Fourth of July. People came to the stadium before the men finished pitching their pup tents and invited as many soldiers as they could accommodate to be their house guests for the time the regiment was in the city. When the rest of the fellows started to go to town, they found cars everywhere with windshields on which were placards inviting soldiers to 'hop in.'

"Festivities started Thursday night with two dances, one at Barkdull Faulk school and the other at the college. The swing section of the band of the 106th cavalry played for the dance at the college. The dance was so enjoyable it went on to midnight, not halting at 11 p.m., as planned.

"On July Fourth the town was thrown open to the soldiers. Various churches and fraternal groups, including St. Matthew's Catholic church, the Y. W. C. A., W. O. W., and the Ouachita parish high school, held open houses. Three interesting parties were given by the Presbyterian church, First Methodist and Gordon avenue churches. In the morning, the Seventh Day Adventist congregation invited soldiers on a picnic and in the evening soldiers of Jewish faith were invited to visit the Jewish temple.

"The new natatorium was open to soldiers in uniform. Most of the men had steady dates from their first dance until they left on Sunday afternoon. Friday, Saturday and Sunday were spent in swimming, boating and playing golf.

"On Saturday, there were two ball games to which men in uniform were admitted and even transportation was furnished by the Monroe baseball club. The Y. M. H. A. held open house for the men from 9 a.m. to 6 p.m., with refreshments served.

"Sunday the men were guests in the various homes of the two cities. Such stories of 17-course dinners served by swarms of colored servants have gone back to Illinois as to rival the Arabian Nights tales.

"The deportment of the regiment made a very favorable impression on the citizens of Monroe, and the men received standing invitations to come back and be house guests at any time. The men, themselves, had an experience which they will never forget, and most of them are planning to revisit this friendly city whenever the opportunity presents itself."

COTTON FUTURES UP ON HEAVY BUYING

NEW ORLEANS, July 19.—(AP)—A statement by Leon Henderson, price administrator of the OPACS, induced heavy buying in cotton futures here today and prices advanced nearly $3 a bale to the highest levels since April 1930.

The gist of Henderson's statement as that a propspective 4-cent rise in the price ceiling on cotton print cloths would probably go into effect early next week.

Profit taking from the long side caused a reaction of more than $1 a bale around the middle of the short session but increased buying near the close sent the market to the highest levels.

Closing quotations were firm, 52 to 56 points above Friday's close with October at 16.34-35; December at 16.48-50; March at 16.58-60 and May at 16.59-60.

RETIRED BISHOP DIES

NEW YORK, July 19.—(AP)—The Right Rev. Gouverneur Frank Mosher, 69, retired Episcopal bishop of the Philippine islands, died today after a long illness.

OUACHITA LAGS ON AGREEMENTS

5,800 Acres Here Still Unavailable For Use By War Department

With 5,800 acres still unavailable for use by the war department, Ouachita parish is lagging behind other parishes in the maneuver area, George D. Pipes, chairman of the maneuver council, announced yesterday. A determined effort is being made during the week-end by the council and ward committees to secure agreements on the remaining acreage by Monday, the chairman indicated.

Complete reports on land agreements will be submitted Monday by ward committees, Mr. Pipes stated.

Two wards in the parish—Wards 3 and 4—have been completed, the chairman reported. G. O. Breece is chairman of the Ward 3 committee; M. D. Swayze is vice-chairman, and C. S. Causey, secretary. C. A. Kincaid is chairman of the Ward 4 committee, and J. B. Filhiol is vice-chairman. Wards 6, 9 and 10 have only a few remaining unsigned tracts.

The majority of unsigned agreements concern property here owned by persons outside the parish or persons who have changed addresses and have not been contacted, Mr. Pipes observed. Direct refusals have been rare, and in most cases have been retracted, he said.

With the coming "invasion" of army troops, completion of the land project is vital, the chairman declared. He urged persons who have not signed or who have information concerning the whereabouts of others who have not been contacted to get in touch with the council or committee immediately.

Property owners unable to visit the clerk's office in the courthouse, headquarters for the land agreement work, were advised to telephone numbers 1107 or 1108 Monday morning. An attache will be dispatched to deliver maneuver agreement blanks, Mr. Pipes said.

Serving on the parish council with Pipes are Sheriff Milton Coverdale, R. Dean Farr, Bert Coverdale, D. L. Bornman, Jr., and Major Niels I. Poulsen, army liaison officer.

Other ward committeemen are: Ward 1, Fletcher Studdard, chairman, M. T. Perry, vice-chairman, and Guy Barr, secretary; Ward 2, W. J. Vinson, chairman, F. H. Wuichet, vice-chairman, and J. J. Mausen, secretary; Ward 5, Tom Hicks, chairman, Dr. J. C. Stewart, vice-chairman, Fred Thatcher, secretary, and W. D. Golson; Ward 6, W. A. Mills, chairman, J. L. Heath, vice-chairman, J. E. Bryan, R. R. Fuller, J. Johns, Mrs. J. B. Brown and G. S. Manning; Ward 7, W. O. Roberts, chairman, R. R. Grant, vice-chairman, and J. E. Phillips, secretary; Ward 8, Charles A. McKain, chairman, Sandel Berry, vice-chairman, and Cown Bomberg; Ward 9, Dan Owens, chairman, C. A. Jordan, vice-chairman, and J. J. Jones, secretary; Ward 10, J. M. Breard, chairman, J. H. Trousdale, vice-chairman, and Floyd Martin, secretary.

MRS. DUFFY RETURNS

Mrs. P. J. Duffy has returned to Monroe after an absence of five years spent in Collinsville, Okla. Mrs. Duffy is recuperating from an illness at the home of her sister, Mrs. Anna G. Biggar.

WELDING CLASS TO BE STARTED

Night Instruction Will Be Given To Employed Welders

A new welding group, in the nature of a working man's class, will be started this week at the welding school on the campus of the Millsaps school in West Monroe, Walter Crofton, coordinator for Ouachita parish in NYA activities, said yesterday.

The new class will have sessions nightly from 8 to 11 o'clock and from 5 p.m. to 10 p.m. on Saturdays, making 20 hours of work each week.

It will be open to employed men in the welding trade who seek to have more extended instruction in the line so as to be ready for any advances that may come their way, Mr. Crofton said. He said that all applications to enter the class must be made through the office of the Louisiana State Employment service, 230 South Grand street. The number of openings are limited, he said.

"I am very happy to be able to announce this course," said Mr. Crofton, "there has been a very great demand for this instruction for men who are employed during the day and are anxious to make advancement. Also, the need of this course is commensurate with the desire of those who are anxious to pursue it."

About 17,000 radio programs are being presented daily in the United States.

Pause... Refresh

5¢
COCA-COLA BOTTLING COMPANY
MONROE, LA. PHONE 18

A COMPLETE LIVING-ROOM
FOR THE PRICE OF A LIVING ROOM SUITE!

MONROE FURNITURE Company, Ltd.
132 N. Second St. Phone 5200

Car Payments Too High? Need Cash? We Can Help Regardless Of Who You Now Owe!

See us about borrowing additional cash on your car. We can reduce your car payments, too — often as much as ONE-HALF! It makes no difference where you live or whom you owe. We require no signature but your own. We give you as long as 18 months to repay. NOTHING DUE UNTIL SEPTEMBER 1st. Drive to 500 Walnut St. You'll get prompt, courteous service.

MOTORS SECURITIES COMPANY, INC.
Phone 2463 500 Walnut St.

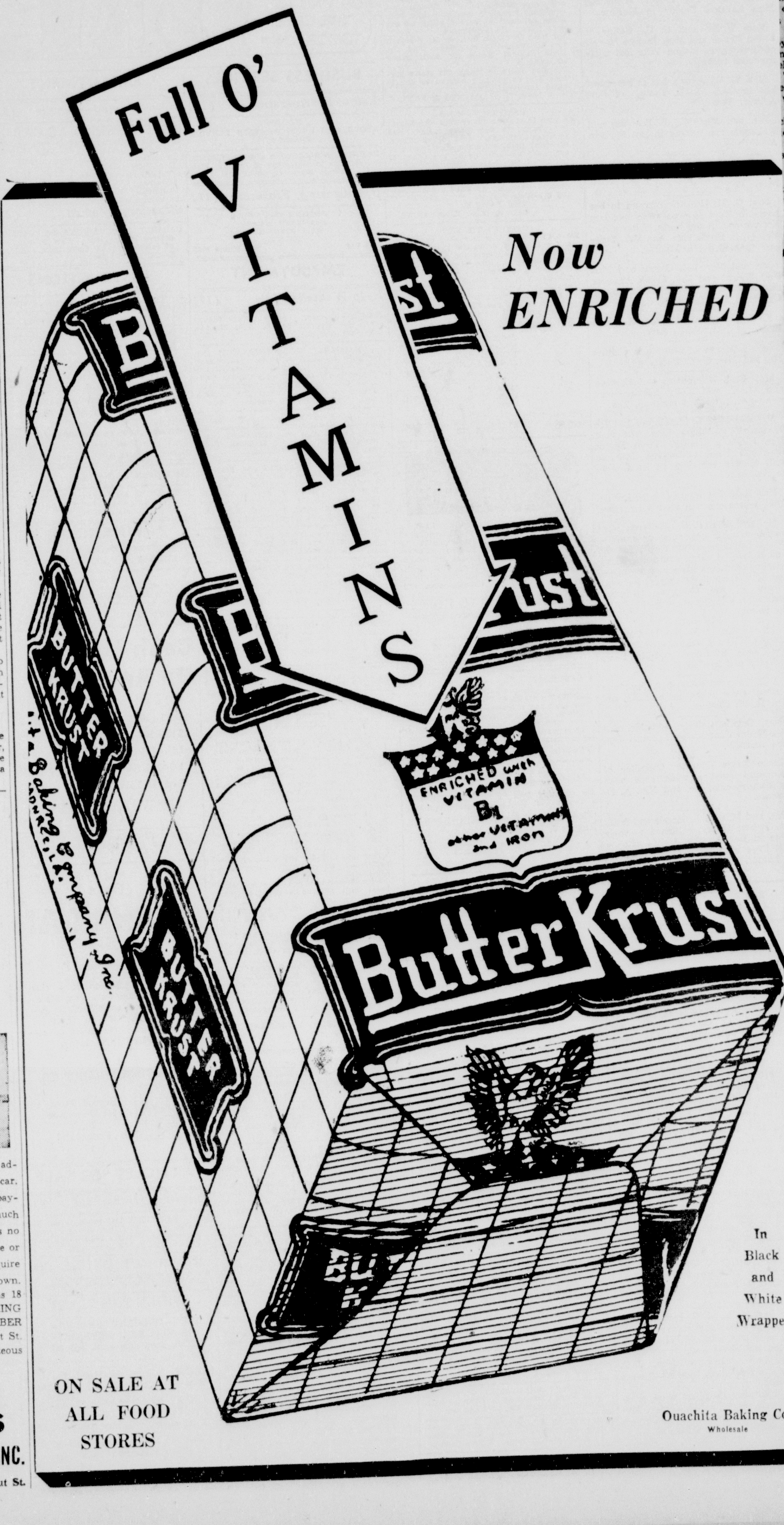

SOCIETY SECTION

Monroe Morning World

WOMEN'S FEATURE

SECOND SECTION

MONROE, LOUISIANA, SUNDAY, JULY 20, 1941

SECOND SECTION

Lovely young matrons, former members of Monroe's younger set, who have been extensively entertained during their visit in this city with their parents are: Mrs. Melville Vaughan and two children, Maria and Melville, Jr., of Chicago. Top left.

Mrs. Granville Tierney and two sons, James Granville and Tommy, of Wichita, Kan. Top right.

Mrs. Burt Fieber and daughter, Ann, of Houston, Tex. Lower left.

Mrs. Haydn Cutler and two children, Diana and Haydn, Jr., of Dallas, Tex. Lower right.

Eve Bradford's CHAT COLUMN

EVEN the fatalistic feeling that there may never be another summer like this one does not prevent everyone—the butcher, the baker, the candlestick maker—from taking a vacation this year. The annual exodus is on and everything on wheels is being pressed into service. Station wagons, conservative family sedans and convertible sport coupes are whizzing along the highways, loaded with cameras, thermos jugs, lunch kits, suitcases, flashlights, sun glasses and umbrellas. Faces peering above the miscellaneous junk smile bravely—it is vacation time and all discomforts are overlooked.

On the other hand two or three women will start off on a long automobile trip without so much as a screw driver. They usually return home safe and sound and happier by far than those who burden themselves with excess baggage.

Virginia Guerriero and Ann Lou Sandridge were two trusting souls who suddenly decided to motor to Mexico City. Their automobile was new and the road ahead seemed to beckon them on and on. Before they realized it they were driving into Monterrey. Their serenity was marred, however, when they found out there were dangerous curves ahead. They hired a guide to drive them over the hazardous mountain passes. The last we heard they were having a wonderful time in Mexico City.

* * *

The spirit of independence, entertained by the average American woman today, is really magnificent. They think nothing of hopping into their car and without even a road map, head the radiator cap of their automobiles in the direction of far off lands.

Vivian Harper and Norma Snellings have just returned from an automobile trip in North Carolina, where they motored over mountain passes, whizzed around hair pin curves and thrilled over the scenic beauty as seen from mountain peaks.

Mary Black and "Ching" Vaughan left for the wide open spaces Thursday morning with Mary's daughter, Frances, and Marguerite Lamkin, Waldemar bound, a perfectly good excuse for the automobile trip. It is a two-day drive to Kerrville and much of the road leads through the mountains.

Trailing Mary and "Ching" were Francesca Biedenharn and Cleta Godfrey, who also took their daughters, JoAnn, Jerry and Cleta, to Waldemar.

* * *

These are happy summer days for Sally Meredith. She will have her daughter, Josephine Goodwin, and her granddaughter, Caroline Jo Goodwin, with her during the absence of Lieutenant George Goodwin, who is stationed at Camp Livingston. Sally also had her grandson, John Lee Wooten, of Shreveport, with her for six weeks. She and her two grandchildren formed a happy threesome pleasure bent every evening. Sally found that the nicest way to keep the youngsters comfortable and amused these sultry summer nights was to take them to the cinema. They are three children together exclaiming over the antics of Donald Duck, Mickey Mouse or whatever comic they happened to see.

* * *

Arthur and Stella Dryburgh had their bags all packed and their automobile in readiness for their annual trek to Chicago when the telephone bell jingled. Jean Wright, their daughter, in a telephone conversation voiced fear over the epidemic of infantile paralysis in Tuscaloosa. She and son John arrived in Monroe the next day, so Arthur and Stella, delighted to have their daughter and grandson with them, are postponing their trip north.

* * *

The time has come to talk of many things. We are thinking of the young man who refused to get on his feet when the stars and stripes were unfurled on the screen at the Paramount theater and a thrilling voice sang the national anthem. Everyone rose by common accord. All except one young man who calmly chewed gum and remained seated during the splendid patriotic demonstration. All eyes were turned in his direction but he kept his seat, unembarrassed and seemingly defiant. The young man's manner was thoroughly distasteful to every one in the audience. Such disrespect for the flag of our country, particularly at this time when the youth of the nation are making many sacrifices, shouldn't be tolerated.

Something should be done about many, many things that happen daily. One incident in particular shouldn't pass unnoticed. Last week a young couple motoring along Island drive deliberately killed a beautiful Scottie, a cherished pet of a little girl in the neighborhood. The dog, chased back and forth across the road, vainly endeavored to get away from the driver who seemingly was intent on killing the animal. The man and his companion were enoying the situation thoroughly and at last when they finally killed the dog they stepped on the gas and speeded away. A colored man, watching the little drama, but unable to interfere, took the license number. The owner of the dog prefers not to press charges but the identity of the young man and woman is known.

Island drive is not a speedway. It is a restricted residential section where little children cross the street to their playgrounds along the margin of the bayou. Some motorists, however, have little respect for children at play. They speed along unmindful of the fact that lives are at stake. Something can and should be done about this.

* * *

Interesting visitors in Monroe are continually coming and going. One interesting visitor in particular is Ruth Allen of Los Angeles, who is enoying a month of complete relaxation from her work as the guest of her mother, Mrs. B. A. Trousdale. Mrs Allen is considered one of the west's outstanding lecturers and an authority on designing and flower arrangement. Her lectures are sponsored by the Los Angeles board of education. Students come from all parts of America and Canada to attend the courses. Often it is necessary to make a reservation a year in advance. Weekly lectures are conducted by Mrs. Allen at Exposition hall, May company, and the auditorium of the Broadway department store. This looks like a man-size job but Mrs. Allen also finds time to lecture before garden club members and to serve as judge at flower shows.

Just now Mrs. Allen has put all thought of crowded hours aside and is chatting with friends to the musical accompaniment of tinkling ice cubes in tall frosted glasses at morning conversational hours where hostesses dispense their special brand of hospitality.

* * *

It is rather difficult to determine whether the gods were kind or otherwise to Louise Tisdale, who is a patient in Riverside sanitarium. Her bags were all packed and had all her paraphernalia—tennis racket, canoe paddle, riding habit—assembled for leaving Thursday morning for Camp Waldemar. Just before departure, she was seized with an attack of appendicitis, and before she fully realized what had happened she was on the operating table. It was an emergency appendectomy and she can thank her lucky stars she wasn't automobile-bound for Texas. Leta, her mother, simply cringes when she thinks of what might have happened. However, all is well that ends well. Louise will be deprived of a happy summer at camp, but the offending appendix will never trouble her again. Louise is very young—so she has the consolation of knowing there will be other summers.

Of much interest to their many friends in northeast Louisiana is the announcement of the marriage of Miss Eva Blanchard, daughter of Mr. and Mrs. C. F. Blanchard of Epps and Mr. Fred Beckett of Monroe, which was solemnized in Shreveport on July 5th.

Immediately after the ceremony the couple left for a brief trip to Galveston, Tex. Upon their return they will reside in Monroe.

'Temples And Towers' Surveys Moral Outlook

"Temples and Towers," a survey of the world's moral outlook, has just appeared from the press of the Meadow Publishing Company, Boston. It was compiled by George Vaughan, LL.D., professor of law at the University of Arkansas. Of special interest to Monroe is the fact that Dr. Vaughan is the uncle of Mrs. C. C. Carroll of Monroe.

The book comprises 570 commitments which voice the opinion of some of the most prominent people of the entire world, leaders in music, art, business, finance, as well as of the clergy. The author sent out, over a period of seven years, thousands of letters asking for opinions as to whether the world is getting better or worse. He received 2,300 replies and he has grouped the responses under 16 broad heads to which a chapter is devoted to each.

The title, "Temples and Towers," concretely symbolizes the cleavage which has a tendency to separate the human race into two distinct groups—those who aspire to a spiritual uplift and those who seek only material gain.

Among the many people of note who submitted their opinions for the volume were: Louis D. Brandeis, late justice of the United States supreme court; Ellis Parker Butler, Nicholas Murray Butler, General Smedley D. Butler, Winston Churchill, John W. Davis, Cecil B. DeMille, Dorothy Dix, Albert Einstein, Geraldine Farrar, James Montgomery Flagg, Harry Emerson Fosdick, Daniel Froman, John C. Futrall, Mahatma Gandhi, Hamlin Garland, Charles Dana Gibson, Israel Goldstein, Zane Grey, Bolton Hall, Norman Hapgood, Reginald Wright Kauffman, Toyohiko Kagawa, Otto H. Kahn, Claude W. Kress, Judge K. M. Landis, Sir Harry Lauder, Henry C. Link, Sir Oliver Lodge, Ivan P. Pavlov, H. L. Mencken, J. C. Penney, General J. J. Pershing, Mary Pickford, Emily Post, Opie Read, Alice Hegan Rice, Judge J. F. Rutherford, Francis B. Sayre, G. Bernard Shaw, Reed Smoot and Lowell Thomas.

Some are inclined to view matters with skepticism, some with a faint degree of hopefulness, while a few are almost completely optimistic.

The book is well prepared and edited and represents a tremendous amount of work on the part of Dr. Vaughan in his effort to give a cross section of humanity and its views, good or ill. He is a lawyer of 40 years' practice and has rubbed elbows with people of high and low degree. He was president of his college class and founded the first University of Arkansas publication. He holds a Phi Beta Kappa key and has served for 11 years on the law faculty of Arkansas University. He was for many years a member of the American Bar Association and has headed two nation-wide organizations, The American Tax Title Association and the National Tax Association.

His work performed in "Temple and Towers" should be carefully studied by those who desire to see what the greatest minds of the century think of world affairs from a moral and spiritual standpoint. It is a most painstaking and careful delineation of world conditions.

Former Monroe Resident Hooked Rug Enthusiast

Mrs. C. W. Moffett of Baton Rouge, formerly of this city, where she visits old friends from time to time, is one of the most outstanding hooked rug enthusiasts in this section of the South.

Her interest in early American art prompted her to form a club in Baton Rouge, so that members could make an extensive study of the fascinating pastime of making hooked rugs.

The members of the club selected the designs and the colors used in making the rugs for certain rooms in their homes. So each rug is actually made with a certain room in mind. All of the rugs the group has made so far have been copies of early American rugs, some of the designs dating as far back as 1800. Other designs used in the rugs are copies of rugs collected by museums throughout the country.

The members have also spent considerable time studying the historical origins of the hooked rugs, their designs, and materials used in the dyeing processes to color the materials.

Each member of the club dyes all of the cloth she uses in the construction of her rug.

"It takes about six months to finish one of the rugs," Mrs. Moffett said, "but that is not such a long time when one considers that the rugs last indefinitely. I have seen some that are about 100 years old. The rugs may be washed or dry cleaned whenever they become dirty without any harm to them at all.

"We have used many different types of clothing in making our rugs. Bathing suits, pants, dresses—in fact any type of pure woolen material—can be used in their construction."

"We take the selected material and clean it thoroughly," she said. "Then we cut it up into short strips before dyeing it the desired colors."

Among the many lovely designs that have been used on the rugs are antique Canadian, laurel wreath, pretty posey, and dictionary.

No doubt Mrs. Moffett received valuable information in the art of hooked rug from Mrs. F. C. Holden, who has acquired an enviable reputation in hooked rug circles throughout this section of the South. Mrs. Holden was, perhaps, the first woman to introduce hooked rug making to Monroe and the first to use museum patterns. One rug, an exact replica of a hooked rug in the Metropolitan museum, has brought many requests from clubs to lecture on the art of rug making. This particular rug and many others equally as beautiful have been displayed on many occasions in this city and surrounding towns.

INTERESTING VISITOR IN THE CITY . . .

Mrs. Ruth Allen of Los Angeles, Calif., a former resident of Monroe, is enjoying a month's visit with her mother, Mrs. B. A. Trousdale. Mrs. Allen is a prominent figure in cultural circles in Los Angeles where she is a well known lecturer on interior decorating, flower arrangement and designing. She lectures weekly before students who attend her classes from every section of the country. Her work is sponsored by the Los Angeles board of education.

Cruse Home Is Scene Of Chicken Barbecue

Mr. And Mrs. George Phebus Co-Hosts; Several Out-Of-Town Guests Honored

Chickens browned to perfection over the barbecue pit in the gardens of the E. W. Cruse home were served to forty or more guests who were seated at long tables serviced in bright fiesta ware and flower adorned.

The supper, with barbecued chicken the piece de resistance, comprised a tempting array of appetizers, salads, hot rolls, and ices and cakes. Frosted drinks were served throughout the evening.

Mr. and Mrs George Phebus were co-hosts on this occasion and assisted Mr. and Mrs. Cruse in extending courtesies that rendered the evening one of outstanding pleasure.

Several out-of-town visitors were named guests of honor. They were Mrs. Charles Herman Scapes of Union City, Ill.; Mrs. Ralph Wright of Greenwood, Miss.; Mr. and Mrs. George House, Indianapolis, Ind., and Mrs. Baskin Wright of Tuscaloosa, Ala.

Mrs. Scapes, who is visiting in the Phebus home, and Mr. and Mrs. House, who are guests in the home of Mr. and Mrs. W. C. Fisher, are being extensively entertained socially during their visit in Monroe.

Mrs. Fred Petty's luncheon at Hotel Frances was a charming interlude in the week's pleasures. Mrs. B. L. Risher's luncheon was another gracious courtesy.

Mrs. W. T. Chappell and Mrs. Ralph Wright were hostesses at luncheon at the home of Mrs. Chappell Friday.

Miss Helen Gotch And Leon Dopson Married

Friends in this city will read with interest the following announcement appearing in the Albuquerque Tribune:

Miss Helen Gotch, daughter of Mr. and Mrs. Tony Gotch, and Mr. Leon Dopson, son of Mr. and Mrs. A. E. Dopson of West Monroe, La., were united in marriage at the home of Mr. and Mrs. Joseph Schrartzman, July 14, at seven o'clock in the evening.

Miss Ethel Schwartzman served as maid of honor and Louis Laurent served as best man.

The bride wore a smart turquoise blue streeth length ensemble with white accessories. For something old she wore an antique brooch worn by a close friend at her marriage 33 years ago.

A reception was held immediately following the ceremony. A three-tiered wedding cake centered the table in the dining room.

The bride was graduated from the local high school and attended Western school of private secretaries. She has been associated with the Pioneer Mutual Life Insurance company.

Mr. and Mrs. Dopson are making their home in Greenville, Miss.

Pensacola Woman Guest Of Twin City Couple

Miss Etta Richardson, of Pensacola, Fla., was a recent guest of Staff Sergeant and Mrs. H. B. McNemar. She has just completed a leisurely vacation, touring through Canada, and en route home she visited Yellowstone National Park and other places of interest for several days. She arranged her itinerary so that she could visit the McNemars and several other friends in Monroe who are former residents of Pensacola, among those being Mr. and Mrs. Kelmer Blue and Mrs. M. A. Mortenson and her son, Paul.

Miss Richardson is a charming woman with a glowing personality, and is the possessor of a rich contralto voice. She is soloist for the First Presbyterian church in Pensacola and a charter member of the Cecilian Singers of that city.

Miss Richardson puts aside her responsibilities with a large contracting supply house in Pensacola, and travels to far corners of the earth. She always arranges her traveling schedules so that she can stop where and whenever she chooses.

On this trip, she visited friends and relatives in Calgary and High River, Ontario, Canada, and on the last lap of her vacation she stopped off in Monroe to visit with the McNemars, and to meet Sergeant McNemar's recent bride, the former Miss Virginia Smith, member of an old Monroe family.

While in Canada, Miss Richardson was presented with a piece of Coronation china ware commemorating the coronation of Edward, III, which never took place.

One of the many lovely and practical wedding gifts received by the McNemars since their recent marriage was the combination electrical sandwich toaster and waffle iron which Miss Richardson had made for them by a large manufacturing concern in Chicago.

On Monday evening she was entertained with an informal family dinner at the Smith-McNemar family residence, 313 Morris avenue.

Miss Richardson was warm in her praise for Monroe and its people, comparing it most favorably with Pensacola. She left early Tuesday morning for New Orleans, and was back at her desk at her office in Pensacola Thursday morning, after a glorious month of traveling about the country in easy stages, visiting friends and relatives and places of interest.

Sergeant and Mrs. McNemar are planning to take their belated honeymoon about the middle of August and plan to visit the Mississippi Gulf Coast, New Orleans and Sergeant McNemar's brother and sister-in-law, Mr. and Mrs. Paul McNemar of Lexington, Va., in their lovely old Colonial brick home which is over a hundred years old, and is situated about five miles from Lexington, in the heart of the Shenandoah valley.

Coordinating Council Formed In East Carroll

The Carroll Woman's club, working with the Louisiana Federation of Women's clubs, organized a coordinating council in East Carroll parish, to select a phase of national defense, with all organizations of the parish participating in the program.

Judge Frank Voelker was elected chairman; G. T. Hider, vice-chairman; Miss Eunyce Howard, secretary-treasurer, and Mrs. C. A. Rose, parliamentarian.

Three projects sponsored are: A study forum, conducted by representatives of the P.-T. A., Baptist and Methodist missionary societies. Miss Marion Agate, coordinating chairman of the group.

Town planning, analysis or survey of the town will be made by Junior Chamber of Commerce, Garden club, American Legion auxiliary and Rotary club. Committee: John W. Nelson, Mrs. Harry Blount and Owen S. Brown.

The canning committee will cooperate with the school cafeteria for feeding underprivileged children.

Miss McBride Married In Jonesboro Rites

Member Of Prominent Jackson Parish Family Becomes Bride Of Arkadelphia Native

The wedding of Miss Neoma Elizabeth McBride, daughter of Mr. and Mrs. John T. McBride of Jonesboro, and Marion Cecil Williams of Arkadelphia, Ark., son of Mrs. C. A. Williams and the late Dr. Williams of Arkadelphia, as solemnized at the Jonesboro Methodist church at 5 o'clock in the afternoon, July 13. Rev. W. D. Milton, pastor, performed the double ring ceremony.

An attractive arrangement of Shasta daisies and gladioli with a background of stately ferns and myriads of white cathedral tapers burning in branched candelabra formed an impressive setting for the ceremony. The pews reserved for members of the family were marked with white ribbon and sheaves of daisies. The ushers were Louis McBride, brother of the bride; James McBride, nephew of the bride; Finley Sneed; and San Tardo. Miss Edith Cox rendered a program of prenuptial music. While she played "Serenade," Dr. A. A. Meredith lighted the candles. Joseph Dufresne rendered two vocal selections, "I Love You Truly," and "Sweetest Story Ever Told." The traditional wedding marches were used for the processional and recessional, and during the ceremony, "The Rosary" was rendered.

The bride, given in marriage by her father, was lovely in a beautiful wedding gown of white marquisette over petal white satin. A fitted bodice, featuring long sleeves and a sweetheart neckline, was attached to a full draped skirt that fell in a slight train. The veil of illusion was caught with lilies of the valley. Her only ornament was a pearl broach of her grandmother's which was given to her by her mother. She carried an arm bouquet of white asters.

Miss Ruth McBride and Mrs. E. L. Walker, sisters of the bride, served as maid and matron of honor.

The bridesmaids were Miss Thesta Walker, Miss Margurite Wilder, and Miss Viola Williams, the bridegroom's sister, of Malvern, Ark. They all wore imported Swiss organdie gowns in pastel shades of royal blue, peach, green, yellow, and orchid. The gowns were fashioned with sweetheart necks, tight-fitting bodices and full length skirts. All carried colonial bouquets of mixed flowers. The flower girl, Etta Kathrin McBride, niece of the bride, wore a dress of pink organdy similar to those of the bridesmaids. The ring bearer was John Malcolm McBride, nephew of the bride.

The bride was met at the chancel by the bridegroom, whose best man was Truett Scarborough of Ruston. Both wore white linen suits with white boutonnieres.

The bride's gifts to her attendants were beautiful white linen handkerchiefs.

Following the ceremony, a reception was held in the home of the bride's parents. Mrs. John T. McBride, the bride's mother, wore a sheer orchid crepe. She was assisted in receiving by Mrs. C. A. Williams, mother of the bridegroom, who wore a gown of navy triple sheer crepe with white accessories. Both wore corsages of gladioli, Shasta daisies and fern. The bride's table was overlaid with a lace cloth and centered with a three-tiered wedding cake decorated with pink rose buds and wedding bells. Assisting in the dining room were Mrs Louis McBride, Mrs. W. F. McBride and the bridesmaids.

After the reception, the bride and bridegroom left for a wedding trip to the gulf coast. For going away, the bride wore a navy sheer with white accessories.

After the wedding trip Mr. and Mrs Williams will be at home in Jonesboro.

Mrs. Williams is a member of an old and distinguished Jackson parish family. Since graduating from Louisiana Tech, she has been a member of the Jonesboro school faculty.

Mr. Williams attended the Teachers college in Arkadelphia and is employed in Jonesboro.

Mr. and Mrs. Dick Dean are receiving congratulations on the arrival of a daughter, Sandra Alberta. Mrs Dean will be remembered as Miss Marika Favers, daughter of Mr. and Mrs. Bert Coverdale.

Dorothy and David Duncan are spending the summer with their maternal grandmother, Mrs. W. T. Young, at Plaquemine, La.

Relieves Pain of Periodic
Female Weakness
AND HELPS BUILD UP RED BLOOD!
Lydia E. Pinkham's TABLETS (with added iron) have helped *thousands* of girls to relieve pain of functional monthly weakness. Pinkham's Tablets ALSO help build up red blood and thus aid in promoting MORE STRENGTH. *Worth trying!*

Fine Interiors
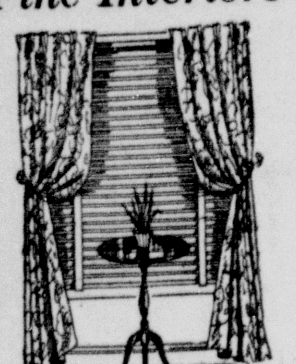
It costs no more . . . but results are certain when you consult a decorator.
BOB UNDERWOOD
Interior Decorations and Designs
245 South Grand St.
Phone 2325

SALE

123 SMART SUMMER
DRESSES $2
Values to $6.95
All Styles! All Colors!
OUT THEY GO!
• Prints • Stripes • Sheers
• Pastels • Navies • Blacks
Hurry! Starts Monday Morning at 8:30!
ROXYANA SHOP
320 DeSiard St.

To Obtain
RELIABLE BURIAL INSURANCE
Call
MULHEARN
PROTECTIVE INSURANCE CO., INC.
PHONE 66

THINK MADAM
Poor Hairshaping makes
Poor Permanents
Ceil-et Albert
HAIRDRESSERS
Albert Cuts Your Hair Curly
LOUISVILLE AVE AT 6TH STREET — PHONE 3540

DON'T LET **GRAY HAIR** RUIN *Your* VACATION
Safe!
Skin Test NOT Needed
Canute Water is pure, colorless and crystal-clear. It has a remarkable record of 25 years without injury to a single person. In fact, scientific research at one of America's greatest Universities proved Canute Water to be perfectly harmless.
No Other Product Can Make All These Claims
Is it any wonder that we sell more Canute Water than all other hair coloring preparations combined?
6 application size.......$1.15
You can have a better time with young-looking hair. So, if you have gray hair, just wet it with Canute Water. A few applications will completely re-color it, similar to its former natural shade . . . in one day, if you wish. After that, attention only once a month will keep it young-looking.
Your hair will retain its naturally soft texture and lovely new color even after shampooing, perspiration, curling or waving. It remains clean and natural to the touch and looks natural in any light.
ECONOMY DRUG
SANDMAN'S PHARMACY, INC.
324 DeSiard Street
Phone 320

TO GET THE MOST OUT OF *This Year's Vacation* — *take* HOT SPRINGS' *Bracing Baths!*

How your Federal Government declares its belief in these curative waters. Army and Navy Hospital ... cost, $4,000,000.

You'll feel worlds better after a course of treatments in these curative, natural hot waters. Especially so if you suffer from malaria, arthritis, rheumatism, high blood pressure, neuritis, or after-effects of "flu." Splendid, too, for reconditioning. Unique among America's Spas, Hot Springs' tonic waters are owned and recommended by the U. S. Government which supervises all bath house service. *Write for Special Baths Folder.*
YOUR FAVORITE FUN
Unlimited recreation: excellent bass and crappie fishing in lakes and streams . . . motorboats for hire . . . 3 golf courses and inviting clubhouse . . . night life . . . tennis . . . horseback . . . scenic motoring . . . Ozark altitudes up to 1,000 feet.
YOUR VACATION HOME
Here at the Arlington we've set a pattern in resort hotel living, wholly conducive to complete relaxation.
SPECIAL REDUCED RATES
EUROPEAN PLAN
June to October 1st
Rooms With or Without Air Conditioning
Rooms { For one.......$2.00 to $6.00 per day / For two.......$4.00 to $8.00 per day }
EXCELLENT CUISINE — VERY REASONABLE PRICES
For Booklet and Reservations, address:
W. E. CHESTER, *General Manager*

ARLINGTON HOTEL AND BATHS
HOT SPRINGS NATIONAL PARK, *Arkansas*

Charming Pre-Nuptial Entertainments Feature News Of Twin City Society

Miss Shaughnessy Is Frequent Honor Guest

Tea In John Pracher Home Is Among Courtesies Extended Bride-Elect Of Guilford McCleery

Sweeping aside the chit-chat of summer vacations,)rides-to-be are continuing to invade the society news. The ıpproaching marriage of Miss Mary Elizabeth Shaughnessy s prompting hostesses to arrange lovely prenuptial courtesies n her honor. One of the most charming events of last week vas the tea in the John Pracher home, with Miss Carol Pracher, Miss Elizabeth Reynolds, Miss Carrie Perce, and Miss Mary Elizabeth Mahr, hostesses.

The affair was originally planned or the garden, but a sudden rain ecessitated a complete change of lans. However, none of the lovely etails was lost, as the beautiful flowrs were transferred to the house, where they graced the reception suite, lining room and screened porches.

Miss Shaughnessy was wearing a ummery gown of white mousseline le soie with corsage of pink gladioli, nd her mother, Mrs. F. X. Shaughıessy, wore a navy blue net model. Miss Reynolds wore a pink lace mod-l, and Miss Mahr wore a red and vhite swiss gown. Miss Pracher was n apple green mousseline, and Miss Perce wore a red and white printed nodel.

Mrs. John Pracher, Mrs. F. C. Reynolds, Mrs. Ted Mahr, Miss Mary Frances Savage and Mrs. Guilford McCleery assisted the hostesses.

The tea table in the dining room vas developed exclusively in yellow vith handsome lace cover over yellow ınd a wide spreading plaque of yelow marigolds encircled with yellow apers. The individual wedding cakes ınd the wedding ring mints were emossed in yellow. Small sandwiches, passed among the guests, were also of ellow accent.

More than 125 guests called during he receiving hours.

Miss Shaughnessy, whose marriage o Guilford McCleery, Jr., will take place August 8, was named guest of honor at a bridge party Friday in the home of Mrs. William Harper. Monday Mrs. Annie Benton, Miss Elizaeth Benton and Mrs. Albert Trotter will entertain at bridge.

Lists Of Plants Given Garden Club Members

When members of the Welcome Garen club met recently, they were given ists of plants suitable for planting in he shade and for rock gardens.

The following plants, according to a uccessful gardener, a member of the Welcome Garden club, thrive in the hade:

Sweet alyssum, snapdragon, basket lower, royal sweet sultan, clarkia, orget-me-nots, phlox, Hartiveg lupine, pansy, flowering currant, Morrow honeysuckle, fragrant sumac, camellias, azaleas, camellia Susquehana, abelia, hydrangea, snowballs, wigelia, and aucaba.

For rock gardens: violet, trillium, blue phlox, woodruff, oxalis, partridge berry, blood root, bell flower, lady's slipper, mint, forget-me-not, Colorado columbine, Virginia creeper, ivy (all varieties), bittersweet, vinca (perwinkle), Hall's evergreen (honeysuckle), carol or trumpet and clematis.

Junior Knitters Meet With Mrs. Mike John, Jr.

The Junior Knitters met Wednesday morning in the home of Mrs. Mike John, Jr., on Filhiol Avenue. Mrs. J. M. Menefee named Mrs. Arthur Kite chairman of the club until the fall term. She also named Mrs. O. H. Black, Mrs. A. R. Bauerfind, and Mrs. R. L. Conway, Jr., knitting instructors. Several finished sweaters were turned in to the Red Cross at this time.

New members who joined at the last meeting were Miss Irene Quinn Renaud, Mrs. Jack Masur, Mrs. Harmon Harris, Mrs. A. T. Brown, Mrs. Gene Denmary, Mrs. G. C. Goldsberry, Mrs. Ned Noland and Mrs. Jack Zoll.

The next meeting will be held at the home of Mrs. Clyde Blanchard at 223 Pargoud Drive.

Miss Doris Simpson Weds William Genova

Claiming the interest of friends today is the announcement of the marriage of Miss Doris Simpson, daughter of Mrs. Nora Sharp Simpson of Sacramento, Calif., formerly of Monroe, La., and William Genova, in Reno, Nevada, July 9. The ceremony too place at the rectory of St. Mary's church with Rev. Father John T. Hulky, officiating.

The bride is a graduate of the Ouachita parish high school and attended the Sacramento school of adults.

Mr. Genova is the son of Mr. and Mrs. Dominic Genova of Spokane, Wash.

Mr. and Mrs. Genova are now at home at the Shasta hotel, Sacramento.

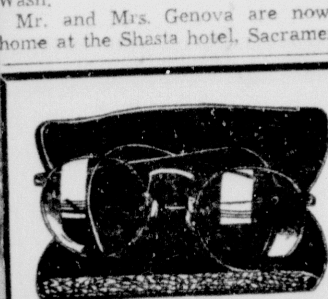

EYES EXAMINED
GLASSES FITTED
AND REPAIRED

Only prescription lenses used

See what cash will do.

DR. W. R. CUNNINGHAM
OPTOMETRIST
Phone 5532
217 Trenton
West Monroe

Summer Stay-At-Homes Find Amusement In Books

Readers of fiction who are unable to take a vacation this summer fully realize "there is no frigate like a book to take you miles away."

Stay-at-homes find that a good book is the very best companion during the long, hot summer days when out-of-door amusements commence to pall.

The Monroe Public Library, catering to the needs of those who stay at home this summer, has assembled a comprehensive collection of good books for their amusement.

One of the cleverest new books at the library is "Trousers Will Be Worn," by C. V. Thompson, the author of "I Lost My English Accent." Mr. Thompson dismembers "cafe society," and with color and malice he compares many of the socialites of New York night life, as built up by their publicity agents, with the people they really are.

Another interesting book is the autobiography of W. C. Handy, "Father of the Blues." This famous negro creator of the "blues"—"Memphis Blues," "Beale Street Blues" and "St. Louis Blues"—reveals the trend of American music from the days of the old pupular songs of the South, through ragtime to jazz and swing.

Remarkable records are being made by Harnett Kane's "Louisiana Hayride," the account of Huey Long's dictatorship. In the first month of sales, "Louisiana's Hayride" broke all Louisiana records, selling more copies than "Gone With the Wind," "Out of the Night" or any other book, fiction or non-fiction. It went into a second printing a day before the first came out and into a third printing a week later. A fourth is expected soon. The book, meanwhile, has been going into best seller lists nationally.

Many magazines have been contributed recently by the following: Current Literature Book club, 20th Century Book club, Mrs. Bruce Frizzell, Mrs. R. J. Havers, Mrs. E. K. Dickard, Mrs. E. C. Gibson, Mrs. A. G. McHenry, Mrs. J. B. Collins, Mrs. Charles Batten, Mrs. J. B. Kugler, Mrs. Lela Cullom, Mrs. C. I. Munholland, Mrs. Bert Williams, Mrs. C. E. Woolman, Mrs. J. H. Trousdale, Mrs. W. E. Wilson, Mrs. S. E. Huey, Mrs. E. G. Wright, Mrs. Albert Horuff, Mrs. Charles Fulson and Mrs. Tom Sholars.

During the month of June, 6,365 lated; 143 new borrowers registered, and 113 new books were added to the collection.

Beautifully engraved invitations have just been received by friends in this city as follows:

Captain and Mrs. Alfred Kingsley Christenson request the honor of your presence at the marriage of their daughter, Isabel Inghram, to Mr. Matthew Carey Thompson, Jr., on Saturday, July the twenty-sixth, at half after ten o'clock in the morning, Saint Mary's Church, Mobile, Ala.

Reception immediately after the ceremony, Country Club.

Enclosed cards announced that Mr. and Mrs. Thompson would be at home at 1605 North Third street, Monroe, after August 15.

Mrs. F. C. Holden has returned from Hot Springs where she has been the guest for the past 10 days of Mrs. Blanche Williams and Mrs. Charles Goodwin of Bastrop at their summer home on Lake Hamilton.

Mr. and Mrs. B. Beasley and Miss Jean Hebert motored to Beaumont, Tex., Friday to attend the marriage of Miss Geneive Benckensteine, daughter of Mr. and Mrs. L. J. Benckensteine. Mr. and Mrs. M. C. McDonald, who have been guests in the Benckensteine home for the past several days, also will attend the wedding.

Miss Helen Lida Fernandez, daughter of Mr. and Mrs. H. J. Fernandez, has received a two-year scholarship at Whitworth college. Miss Fernandez will specialize in speech when she enters Whitworth in September.

Mrs. Feliz Gallagher of Tuscon, Ariz., is the guest of her sister, Mrs. Underwood Fourmy. Mrs. Gallagher was formerly Miss Claudine Reed of this city.

Mrs. Effie Pace and daughter, Miss Imogene Pace, are spending several weeks in Hot Springs, Ark., for the benefit of Mrs. Pace's health.

Mr. and Mrs. Bernard Smith have returned from their honeymoon in the Ozarks and are now at home with Mr. Smith's parents, Mr. and Mrs. E. W. Cruse.

Mr. Clarence Faulk is a guest at the Hollywood-Roosevelt Hotel in Hollywood, Calif. He made the trip via Delta Air Lines.

Mrs. J. L. Roan and daughter, Miss Clarice Roan, left today for a two weeks' visit with friends in Kansas City.

Announcement has just been made of the marriage of Miss Effie Mae Hilton and Mr. Laverne Roper on July 3rd.

The ceremony was performed by the Rev. E. P. Cantwell of Goodwill communitywhere the young couple will make their home.

Mrs. B. A. McKenzie, 604 South Third street, West Monroe, has been removed to her home from a Monroe hospital where she underwent a major operation. She will be pleased to have friends call.

Mr. and Mrs. O. R. Ferree had as week-end guests their children, Mrs. Paul J. Fraiser, West Memphis, Ark.; Miss Iona Ferree, Baton Rouge, and Oscar Ferree, Des Moines, Iowa.

Miss Marthilde Taylor, daughter of Mr. and Mrs. Felix Taylor of Alexandria and John Luther Kelly, son of Mrs. Mae E. Kelly and the late Dr. John L. Kelly of Oak Grove, were married at the Oak Grove Methodist parsonage on July 5, with the Rev. M. D. Fulkerson officiating.

The young couple will reside in Shreveport.

LOVELY BRIDE OF RECENT DATE

Mrs. W. T. Kelley, Jr., who before her marriage July 4, was Miss Pauline Russ, daughter of Mr. and Mrs. A. E. Russ, West Monroe and formerly of Shreveport. The bridegroom is the son of Mr. and Mrs. W. T. Kelley, Sr., of Flemington, Mo. Dr. Kelley is employed at the Huey P. Long Hospital, Pineville, La., where they will reside.

INTRODUCING . . .

Mrs. Jack Bruce Blanks, whose marriage was an interesting event of July 3. Mrs. Blanks will be remembered as Miss Martha Walcott, daughter of Mr. and Mrs. C. L. Walcott of Bonita.

Mr. And Mrs. Masur Honorees At Party

Miss Mary O'Kelly and Mr. William Grasse entertained with an informal supper party at the Palace camp, Sig-Bea, complimentary to Mr. and Mrs. Sigmund Masur, Thursday night.

Enjoying the courtesies of the evening, in addition to the guests of honor, were: Mr. and Mrs. Jack Masur and daughter, Jacqueline, Mr. and Mrs. Milton Gorn, Mrs. Blanche Calvin, Miss Mattie Douglas, Miss Mildred Kleinschmitt, Mrs. J. J. French, Miss Ruth Ann Nolan, Mrs. L. B. Herron, Francis Smith, Rubye McLaughlin, Miss Eva Reed, Mrs. John Kelso, Mrs. Myra Wilkerson, Mrs. Esther Wallace, Mrs. Bill Burford, Miss Beatrice Korneman, Miss Alice Baur, Mrs. L. A. Ford, Mrs. Edwina Slator, Jack S..n, Jr., of Pensacola, Fla.

A wedding in which the interest of friends in this section of the state is centered was that of Miss Hazel Green, daughter of Mrs. Ernestine V. Green and Sprague DeWitt at the home of the bride's mother, July 13, at 10 o'clock in the morning with Rev. Burgess officiating in the presence of a few intimate friends and members of the family.

The ceremony was performed in the living room before an improvised altar fashioned of woodwardia ferns and pink gladioli. A white trellis in the background was entwined with pink gladioli and ferns.

Mrs. W. B. Netterville, pianist, rendered a nuptial concert. The Bridal Chorus from Lohengrin was used for the processional.

The bride's twin sister, Miss Mable Green served as maid of honor and Miss Mary Elinor Allen served as bridesmaid. Miss Green wore a white marquisette model with full skirt, tight bodice with short puffed sleeves and carried an arm bouquet of pink gladioli. Miss Allen wore a white lace and net model over taffeta. She carried an arm bouquet of pink gladioli.

The bride, given in marriage by her brother, Mr. William Lawrence Green, wore a beautiful wedding gown of white marquisette and Chantilly lace. The bodice was of lace and the diaphanous, floor-length skirt was of marquisette. A finger-tip veil of illusion was caught to the hair with a chaplet of flowers. She carried an arm bouquet of white carnations.

Immediately following the ceremony an informal reception was held.

Refreshments were served in the dining room where the bride's table was presided over by Mrs. Glen Ramsey, Miss Eleanor Ann Coit, Mrs. Henry White and Miss Margery Allen.

The bride changed her wedding gown for a tailleur of navy blue with white accessories and a corsage of white carnations and left with Mr. DeWitt for Grand Isle where they will spend their honeymoon.

They will make their home in Newellton, where Mr. DeWitt is engaged in business.

JULY BRIDE . . .

Mrs. Bernard Beckham, Jr., who was formerly Miss Opal Cummings, daughter of Mr. and Mrs. V. W. Cummings.

Mrs. Dorothy Lomax Lyons has been appointed editor of the "Pelican" state magazine of the Business and Professional Women's clubs and will edit the first issue, when the club season begins, in September.

The September issue will be a directory of Louisiana Federation officers and committee chairmen, and will contain news items of the clubs, pictures and special features.

Those who know Mrs. Lomax are looking forward to an exceptionally well edited magazine.

Details of the biennial convention of the National Federation of Business and Professional Women's clubs, recently concluded in Los Angeles, will be discussed by the Louisiana members at the mid-year board meeting to be held in Alexandria August 9th and 10th.

All members are urged to attend. Monroe members of the board include Mrs. Jennie Thornton, local president, Miss Bernice Wright, state health chairman, Miss Eleanor Faulk, state legislative chairman, and Mrs. Laura Slator, state auditor.

Mrs. Evelyn Reims left yesterday for Galveston in company with her son-in-law and daughter, Mr. and Mrs. E. M. Emmich and two sons of Vicksburg, Miss. They will enjoy a two week's visit in a cottage on the coast.

Mrs. Jack Powell has been removed to her home on South Grand street following an operation at St. Francis sanitarium.

Miss Dottie Daws and Mrs. J. D. Roberts of Jena returned from a visit in Mineral Wells, Tex.

NELSON Permanent Wave SHOP

Only the Best Solutions and Materials Used

- SELF-SETTING PERMANENT $3.00
- MACHINELESS NATURAL OIL .. $3.50

206 Linderman Ave. West Monroe

Phone 948

Two Blocks West of Old Bridge—then Turn Two Blocks South

THE PALACE

REMODELING Sale

THOSE MEN ARE HERE AGAIN

We have no secrets! The news leaked out anyway, so we might as well tell you all about it now . . . ahead of schedule. Those men are here again . . . the carpenters, cabinet makers, painters, electricians. We apologize for these men tearing up our second floor . . . however, it is your opportunity to take advantage of some real values. We must clear many items in seasonable wearables to make room . . . and at great savings to you.

FOR A GREATER PALACE

For over a third of a century The Palace has kept abreast of the times . . . with the most modern in architecture, pleasant surroundings and the finest quality merchandise that is available. YOU, our customers, are the deciding factor in even our smallest decision . . . for it is FROM YOU we know your wants . . . FOR YOU we strive to fulfill them . . . and THROUGH YOU, The Palace has become the great institution it is today. AND NOW . . . for your convenience and comfort, our second floor is to be completely remodeled. Beautiful new fixtures in the modern manner, new lighting effects, new carpets, departments changed . . . in fact, it will be one of the most outstanding ready-to-wear departments in the South.

NELLY DONS
Sold up to $5.95
Special group for quick clearance. Consisting of Cottons, Spun Rayons, Voiles, Batiste and Printed Crepe. All this season's styles.
$2.95

OUR STOCK MUST BE CLEARED TO MAKE ROOM FOR REMODELING

VASSERETTES
One special group Vasserette Step-ins and Brassieres. Priced for clearance.
1/2 Price

SPECIAL GROUP
30 DRESSES
Originally Sold up to $12.95
This is really an outstanding value. They consist of solid color crepes and prints in early spring styles. Some Evening Dresses also included in this group.
$2.95

SWIM SUITS
Sold up to $4.95
This is a special group of all wool knit swim suits in attractive colors. Not all sizes available, but an exceptional value if you find your size.
$1.00

Exceptional Values to Clear Second Floor for Remodeling

SEAMPRUFE SLIPS
For this event . . . special group fine quality Seamprufe slips from regular stock. Colors of white and tearose.
$1.29
Regular $1.95 Value

IMPORTED
BATISTE DRESSES
Regular $14.95
This group dresses are made of genuine imported Batiste of the finest quality. Trimmed with Swiss embroidery and imported laces.
$8.95

Sale Starts Tomorrow
MUST HAVE MORE ROOM

FOR THIS EVENT . . . NEW SHIPMENT
Prints • Voiles • Bembergs
REGULAR $7.95 VALUES
An added value . . . bought especially for this event. Beautiful Printed Voiles and Bemberg Sheers. The ideal summer dress . . . in choice of newest styles and colors.
$5.95

GROUP SUITS and DRESSES
Sold up to $19.75
Early and late spring styles. Consisting of crepe dresses and suits in pastel shades, navy and black.
$5.00

HOUSECOATS
SEERSUCKER AND BATISTE
Made of cool summer fabrics in choice of styles. Attractive colors and combinations.
$1.95
Values to $2.95

GOSSARD AND FORMFIT FOUNDATIONS
Special group, consisting of odds and ends from regular stock. Not all sizes in every style but you can save ½ if we have the size you wear.
1/2 Price

SPECIAL GROUP
SHEER BLOUSES
This summer's styles in sheer Batiste blouses. Wear them many weeks yet . . . at a real saving.
1/3 OFF

SALE BEGINS TOMORROW MORNING AT 8:30

SECOND FLOOR

THE Palace
Masur Bros.—Proprietors

AIR CONDITIONED

TO CALL THE WORLD
From 8 a.m. to 8 p.m. (Saturdays, 9 p.m.), all departments may be reached by calling 4800
From 8 p.m. to 8 a.m. call the following:
Business Office 3253
Editorial Room 3268
Editorial Room 4723
Mailing Room 3253

Monroe Morning World

THE WEATHER
LOUISIANA: Partly cloudy with widely scattered thundershowers Sunday and Monday. Gentle to moderate southwest and south winds on the coast.
ARKANSAS: Partly cloudy with widely scattered thundershowers Sunday and Monday.
MONROE: Maximum 91; minimum 70.

VOL. 12.—No. 235 | MONROE, LOUISIANA, SUNDAY, JULY 20, 1941 | 28 PAGES | PRICE FIVE CENTS

GERMAN DRIVE APPARENTLY STALLED FOR 24 HOURS

BRITAIN THINKS INVASION WON'T COME THIS YEAR

Believes German Troops Too Badly Shattered By Russian War

HOMELAND ARMY IS ONLY BIG ENOUGH FOR DEFENSE

Difficulty Of Reassembling Would Be Too Great In Short Period

LONDON, July 19.—(AP)—A reliable foreign source said tonight that private reports from the continent indicated the Germans had thrown so much of their air and land power into the Russian campaign that it appeared unlikely that they could attempt to invade Britain before next year.

These reports state that the Germans still have 750,000 troops in western Europe, but that only about 200,000 are front line fighting men, the remainder being garrison or occupation troops. German air strength in the west was pictured as considerable but designed principally for defense.

As a result, Adolf Hitler probably has decided to defer any attempt to invade Britain until next year, the foreign informant said.

It is highly improbable, he said, that the Germans now would be able to organize an invasion of England before next winter. Reports from continental agents indicate, he said, that Germany had moved the best of her troops to the eastern front and that the mere problem of reassembling them into invasion armies in the west would take a minimum of six weeks under even the most favorable conditions.

He added:

"But favorable conditions do not exist because of two factors: one, the heavy losses of men and material inflicted by the Russians, and two, damage to communications and bases in western Germany and along the German-occupied French invasion coast, inflicted by the R. A. F."

As a result Hitler probably will rely on a renewed heavy aerial offensive beginning at the end of August, this source said. This prediction recalled the warning of Prime Minister

(Continued on Sixth Page)

BOLIVIA CALLS STATE OF SIEGE

Orders German Minister Out In Swift Move To Suppress Nazi Putsch

LA PAZ, Bolivia, July 19.—(AP)—The Bolivian government proclaimed a state of siege tonight and ordered the German minister to leave the country within 48 hours in a swift move to suppress what informed persons called a threatened Nazi putsch.

The government announcement said the siege decree was to thwart "a revolutionary attempt being plotted by groups with totalitarian tendencies."

Although the government did not directly link the two actions simultaneously with the declaration of a state of siege it announced that the German minister, Ernest Wendler, had been declared persona non grata at a cabinet meeting this afternoon and was ordered to get out of Bolivia within two days.

The announcement did not mention the other members of the embassy staff, but usually well-informed persons said it was believed they likewise would be expelled.

Informed sources said the government had uncovered evidence that a Nazi putsch was being prepared by subversive elements.

Police authorities took precautionary measures to maintain order throughout the republic, and official reports

(Continued on Sixth Page)

EDIBLE OIL PRICE FIXING SUGGESTED

MEMPHIS, Tenn., July 19.—(AP)—President Oscar Johnston of the national cotton council suggested to Federal Price Administrator Leon Henderson today a plan to control prices of all edible oils and fats "without unnecessarily penalizing any one branch of the industry."

Johnston said a price ceiling applicable only to cottonseed oil would have a disastrous effect on cotton farmers.

His suggestions, mailed to Henderson, were that a base price for the various competitive edible oils and fats be fixed and this figure paid the producer of the raw material, with margins added later to give processors and handlers a return.

Both maximum and minimum prices would be set, with adjustments occasionally to assure parity with other commodities.

Woman Rescued After 3 On Boat Starve To Death

Husband Dies Heroically That Mother Of Children May Live

LOS ANGELES, July 19.—(AP)—Hope of restoring the memory of Mrs. Fern Thompson, lost on a starvation voyage on which she lived in the reek of death, was pinned today on the log of her wrecked sloop.

Mrs. Thompson, 21, is the sole survivor of a quartet which gaily set out for the Marquesas islands in the South seas last August 12. They missed Hawaii and Samoa. Their 28-foot sloop, the Wing On, was found wrecked 75 days late—on November 24—in the Fiji islands.

Aboard were Mrs. Thompson, emaciated by starvation, and the corpses of Dalton Conly, 25, of Oakland, Calif., and his wife, Eve, 20. Mrs. Thompson's husband, Chester, 21, had been buried at sea. They had taken only 30 days' food supply.

Dr. Samuel C. Benadom and psychologists who have treated Mrs. Thompson since she was brought home said their chief hope of restoring her memory and health was to shock her into remembrance by reading excerpts of the Wing On's log.

A transcript of the log arrived yesterday after Secretary of State Hull had intervened with British officials. Previously, the British had said they could not release the log, said Attorney Robert Neeb, Jr.

Neeb declined to disclose contents of the log "unless and until Mrs. Thompson recovers and chooses to do so herself."

But a vivid description of three horror-filled weeks before she was rescued came from Wainwright Abbott, American consul at Suva. In a

(Continued on Tenth Page)

ARMY CORPORAL BADLY INJURED

Joe Clark Brought To Hospital Here After Crash Near Rayville

Corporal Joe Clark, 21, of the United States army was in a serious condition last night at the Conway Memorial Hospital from injuries received when he overturned at least three times in an army command car after losing control of it just south of Rayville, hospital attaches reported.

A passenger with Corporal Clark, Percy Ray Greer, 15-year-old son of Mr. and Mrs. George Greer, Rayville, was taken to St. Francis Sanitarium, where he was treated for a broken arm and leg, physicians there said. Both were thrown clear of the vehicle, which was demolished.

Corporal Clark suffered a brain concussion and badly injured right leg, hospital physicians said, adding that he may be suffering also from a fractured skull. He did not recover consciousness until late last night, physicians said.

The accident is said to have occurred when the soldier failed to make a curve and tried to pull the car back on the road, causing it to overturn, hospital attaches reported.

A resident of Gannie, Ga., Corporal Clark was assigned to Rayville, where he assisted in obtaining land grants for army fall maneuvers, it was reported. Mr. and Mrs. Joseph Scot Clark, parents of the army corporal, notified of the accident yesterday, were said to have left by train for Monroe last night and are scheduled to arrive in Monroe today, according to hospital physicians.

ROOSEVELT BUSY WITH MESSAGE ON DRAFTEE SERVICE

Sets Aside Week-End For Completing Communication To Congress

MAY ASK DECLARATION OF EMERGENCY TO HOLD MEN

Only Ten Days Left Before Deadline Set By Marshall Arrives

WASHINGTON, July 19. — (AP) — President Roosevelt dictated today a tentative draft of his message to congress recommending that the service period of draftees, national guardsmen and reserves be prolonged and set aside the entire week-end for the completion of the communication.

A congress already deeply embroiled in controversy over the issue will receive it on Tuesday or later, scarcely ten days before the August 1 deadline, beyond which General George C. Marshall, the army chief of staff, has said enactment of the legislation could not be postponed with safety.

What line of approach the president will take was, of course a closely guarded secret, but some were disposed to think that he might urge the declaration of a state of national emergency by congress, as a basis for retaining the men in the army after the year for which they were inducted originally.

From the office of prices and civilian supply, meanwhile, came an announcement that production of automobiles, mechanical refrigerators and household laundry equipment, would be reduced by as much as 50 per cent in the next 12 months, because of an "acute shortage" of raw materials needed for defense production.

Leon Henderson, the price administrator, also said conferences were in progress with manufacturers of air conditioning apparatus, heating and cooking equipment, metal furniture and miscellaneous household appliances, with production cuts in prospect for those lines as well.

Pressing his program of gasoline conservation—in the face of an expected shortage in the east—Secretary Ickes asked for a voluntary reduction of one-third in gasoline consumption in 16 east coast states.

The White House announced the appointment of a six-member committee to investigate complaints that negroes seeking jobs in defense industries and in the government were the objects of discrimination.

To the chairmanship, he named Mark Ethridge, general manager of the Louisville Courier-Journal. The other members were: Philip Murray, president of the C. I. O., William Green, president of the A. F. L.; David Sarnoff, president of the Radio Corporation of America; Milton P. Webster, vice-president of the Brotherhood of Sleeping Car Porters, and Earl B. Dickerson, a Chicago attorney.

From the war department came an announcement that new commanders had been assigned to the four air forces within the continental United States: Major-General Lewis H. Brereton to the third air force with headquarters at Tampa, Fla., Major-General Herbert A. Darque, to the first,

(Continued on Tenth Page)

Army Rejects Father Of 12—And He's Disappointed

Samuel Howard Isenberg, freight train conductor of Pittsburgh, appeared before the selective service board for army service and was disappointed when he was quickly given a deferred classification—because he has 12 children at home. Here's the 35-year-old father (left) with his wife, Stella (beside him) and their 12 children ranging in age from 17 months to 18 years. Said Papa Isenberg: "I really would have liked some army training—I figured it would give me a little bit of a vacation."

ELLENDER SAYS WAR IN BALANCE

Louisianian Believes It Will End By Fall Or Go On For Years

SHREVEPORT, La., July 19.—(AP)—Senator Allen J. Ellender, who arrived here early this morning, gave the following observations:

1—That the European war will end by November or otherwise go on for years.

2—That congress will extend the period of service of selectees beyond one year.

3—That the United States can aid in knocking out Hitler now or face the problem of maintaining a huge army for years to come.

4—The prospects are very bright for many more big industries in the United States.

Discussing his prediction on the European war, the senator said that if Russia puts up sufficient resistance to delay the war, internal uprising in Germany and conquered countries will prove Hitler's downfall. This, he said, may occur by November.

If instead, he said, the war goes on until May it will last for four or five years with Germany drawing on Russian resources. If England is defeated, he said, the United States may look for a period of prolonged desultory war—maybe not actual fighting but an armed alert and continuous enmities and clashes and economic warfare that may last for 50 years.

"It is either knock out Hitler now or face such a situation," Ellender said.

Ellender said that the congress would not break faith or a contract by extending the period of service of selectees. He said that it was pro-

(Continued on Sixth Page)

INDIAN CHIEF TO SERVE 18 MONTHS

TUCSON, Ariz., July 19.—(AP)—Too late, Chief Pia Machita of the Papago Indians has come into the union.

For most of his 73 years, government counsel say, the unconquered leader of an obscure Mexican border tribe has denied the sovereignty of the United States.

Today he was sentenced to 18 months in prison for resisting a federal officer who sought to arrest him on a charge of urging younger Indians to evade the draft.

United States Marshal Ben J. McKinney told the court that since Pia Machita's arrest he had been "very helpful in rounding up other tribesmen and in urging his young men to register for the draft."

The marshal urged leniency, but Judge Albert M. Sames refused to grant probation to Pia Machita and two other Indians under the same charge. All pleaded guilty.

"Their offense is far too serious in these times," the court said.

He sentenced the other Indians to 16 months each.

K. Berry Peterson, assistant United States attorney charged that Pia Machita had counseled his people in the remote village of Toapit to defy census takers and livestock sanitary inspectors and to refuse to cooperate with the Indian agency or the Papago council.

An airplane guided a posse to Pia Machita's desert hideout last May 18 and he was arrested.

'V FOR VICTORY' DAY IS LAUNCHED

Churchill Calls On Conquered People To Smear Millions Of V's

(By Associated Press)

LONDON, Sunday, July 20.—A post-midnight broadcast with a message from Prime Minister Churchill opened "V for Victory" day on the German-occupied continent today, urging the conquered peoples to go out under cover of darkness and smear "millions of new V's on walls and doors and pavements all over Europe" as a symbol of resistance to Nazism.

Today was set aside as a special day for manifestations of resistance after a campaign started almost as a joke had swept through the occupied territories and assumed major proportions in the last few days, capped by the participation now of the prime minister himself.

It was Britain's first major propaganda offensive in the occupied nations, a call for organization throughout these lands of "an invisible army of many millions" to launch a "fear offensive" against German troops and authorities and to refuse all collaboration with them.

Churchill's message, read by "Col-

(Continued on Sixth Page)

4-YEAR-OLD GIRL DROWNS

MERIDIAN, Miss., July 19.—(AP)—Four-year-old Agnes Williams, who had donned a bathing suit to wade with her brother Sonny, 9, in a rain-swollen creek a block from her home today, drowned after a swift current bore her away. Firemen and others tried vainly for three hours to resuscitate her.

JONES SAYS NO SESSION NEEDED

Asserts 85 Per Cent Of Reorganization Plan Is Still Intact

BATON ROUGE, La., July 19.—(AP)—Louisiana officials today debated whether the government should continue functioning on the partially-voided reorganization plan or whether a new system with the same fundamental principles ought to be created by the legislature or in constitutional convention.

The state supreme court's decision declaring invalid the plan's keystone constitutional amendment left the remaining reorganization legislation crippled, though Governor Sam Jones declared only 15 per cent had been lost.

The amendment embodied principal features in the streamlined governmental system sponsored by Jones, pledged to reform after the late Huey Long's 12-year political regime. The high court ruled out the amendment on grounds including one that, though having been ratified by the people, it had been illegally presented for ratification.

A supreme court order accompanying its decision removed from effects of the plan all agencies and officers deriving their powers directly from the constitution. The decision curbed powers of the budget officer through whom Governor Jones had contemplated exercising broad economies.

Jones' reaction to the supreme court decision yesterday was that it had left "85 per cent of the reorganization plan intact," and returning from Shreveport today, the chief executive commented there was little to add.

"I see no necessity for a special session of the legislature at the present time," Jones declared. "There seems to me to be no need for one until the situation develops to a point where we know more about what can be remedied and what cannot."

The governor added the course that would be followed would be determined after further study of the court's decision and its probable effects by state attorneys who postponed

(Continued on Tenth Page)

COUPLE SERIOUSLY INJURED IN CRASH

Mr. and Mrs. Barney Tubbs of 1718 Park avenue, Shreveport, were believed to be seriously injured late last night when the car in which they were riding struck the rear of a truck while attempting to pass it just within the city limits of the Sterlington road, physicians at St. Francis sanitarium where the two were treated reported.

Mr. Tubbs, about 28, sustained severe cuts over his left eye and on his left hand, attaches said, adding that several stitches were taken. Mrs. Tubbs, about 25, suffered from shock and lacerations, according to physicians who said that both might have sustained possible skull fractures.

It was reported that the Tubbs car, traveling north, slowed down for the railroad crossing and, seeing a truck moving in the same direction in front of them, attempted to pass. The Tubbs car, eye-witnesses said, smashed into the rear of the truck and glanced off to the opposite side of the road. The Tubbs car was almost demolished.

Girl Missing Four Days Is Found Slain

READING, Mass., July 19.—(AP)—Constance Shipp, 15-year-old girl missing four days, was found slain tonight in a dwelling here, State Police Inspector Edward J. Sherlock said.

Occupants of the house, at 36 Sanborn street, were away on vacation.

The inspector did not disclose immediately the cause of the death of the dark-eyed Reading High school junior.

Earlier investigators had expressed a tentative belief that she had been abducted or had suffered amnesia.

She disappeared Tuesday soon after leaving her home to go to a grocery for her mother. The father, George Shipp, issued a widely published appeal to her, asking that she let her parents know her whereabouts.

Sherlock, Reading Police Chief Jeremiah Cullinane and other officers

(Continued on Sixth Page)

PLANS BIG SLASH IN AUTO OUTPUT

Refrigeration And Laundry Equipment Production Also To Be Cut

WASHINGTON, July 19.—(AP)—A tentative program cutting production of automobiles, mechanical refrigerators, and household laundry equipment as much as 50 per cent during the next 12 months was announced today by Leon Henderson, administrator of prices and civilian supply.

It calls for cutting automobile output for the next three months 20 per cent under that of the comparable 1940 period and for a 50 per cent reduction thereafter.

Household mechanical refrigerator production would be cut 50 per cent.

Domestic mechanical and washing machines would be reduced initially by 30 per cent under the average for the last 12 months.

The program is necessitated by present "acute shortages" of industrial raw materials, Henderson said, and was drafted after conferences with representatives of the affected industries.

Production curtailment will be extended soon to other industries, Henderson said. He disclosed that conferences were being held with representatives of industries making air-conditioning, heating, and cooking equipment, metal furniture and miscellaneous household appliances.

The reduction program for the motor vehicle industry does not apply to trucks with rated capacity of more than one ton. There is an urgent need for such vehicles, an official said.

The program for passenger automobiles and light trucks calls for an output of approximately 200,000 a month throughout the next 12 months. Because retooling of plants for new models will interfere with production during August, a lump sum output of 600,000 cars for the three months beginning with August will be permitted. This is to be followed by a leveling out to the 200,000 monthly figure in November.

The curtailment to approximately 2,400,000 vehicles in the new model

(Continued on Sixth Page)

TEN SOLDIERS HURT AS TRUCKS OVERTURN

BATON ROUGE, La., July 19.—(AP)—Two army trucks in a convoy en route to western Louisiana maneuvers from Camp Blanding, Fla., overturned today and injured ten soldiers. None was reported seriously hurt.

Nine soldiers were hurt in the overturning of one truck at an intersection near the Mississippi river bridge near here. The driver, Stewart Hartley, 32, swerving to avoid a collision with a stopped civilian car, escaped injury himself.

Another truck of the 118th engineers, principally composed of national guardsmen from Rhode Island, overturned at an intersection near Alexandria. Private Fred Hiller of the outfit's medical detachment was reported slightly hurt.

The convoy, comprising about 100 trucks, was en route to Dry Prong, La., through here and Alexandria.

Six of those hospitalized here were reported resting well tonight while three others were released. Those remaining in Our Lady of the Lake sanitarium were William F. Ferucci, 31, Providence, R. I., injured pelvis and left femur; Stanley Tamulewicz, 25, Providence, injured skull; Anthony Moira, 25, Johnston, injured skull and left knee; Joseph Warzycka, 25, Pawtuckett, injured skull, left shoulder and rib; Michael Cerio, 21, Johnston, injured right knee and spine, and Joseph Lamouraux, 22, Slatersville, fracture of index finger of left hand.

Those reported released from the hospital after treatment were identified as Charles Nichols, Joseph Centofanti, and Francesco Lomastro, all of Rhode Island.

FIGHT RAGES IN SAME AREAS AS ON DAY BEFORE

Russians Report 11 Nazi Troop Transports And Tanker Destroyed

INVADERS CLAIM ROAD TO MOSCOW IS UNPROTECTED

One Source Says 4,000,000 Reds In Reserve Behind Capital

(By Associated Press)

Germans declared last night that Moscow lay vulnerable before an army that had forced the Smolensk land gate to the capital, but today's Russian communique told of continuing great battles in the Smolensk, Pskov, Polotsk-Nevel and Novograd-Volynski areas, suggesting that the German thrust has been held up at least for 24 hours.

It was in those general sectors, the approaches to Moscow, Leningrad and Kiev, that the Russians reported fighting in progress previously.

In addition, the Soviet information bureau said Russian bombers and torpedo boats had destroyed 11 German troop transports and a tanker in the great raid on a Nazi convoy in the Baltic sea.

The Germans, in claiming that the road to Moscow now lay comparatively open, represented destruction of the Red army as a more immediate objective than capture of the Soviet capital.

A possible explanation of the stated German disdain for Moscow might be this:

An Istanbul informant—an Axis diplomat who left Moscow just before the conflict started—said the Russians were holding 4,000,000 troops in reserve, behind Moscow, ready for a sharply timed counteroffensive.

Officially, the Russians had little to say today on the trend of the war. They identified the Smolensk sector as the point of greatest pressure but omitted the usual claim that they were holding their ground. Indications were that a tremendous struggle was under way to cut off the Smolensk salient.

The army newspaper Red Star reported that two cities, unidentified,

(Continued on Sixth Page)

WAGES WON'T BE IN PRICE-FIXING

Measure To Control Many Items Expected To Be Offered Soon

WASHINGTON, July 19.—(AP)—Although details of the administration's price-control legislation are not complete, a congressional source said today that leaders had ruled against including wages among the items which would be subject to regulation by the president through the office of price control.

The measure is expected to be submitted to congress next week.

As explained by those familiar with its general terms, the legislation would fix a basic period—probably the first six months of 1941—as an average level to be used in computing fair wholesale prices for various products.

A formula which would take into consideration the cost of production as well as other factors then would be applied to arrive at a "ceiling" beyond which prices could not go. This formula, legislators said, would provide a degree of elasticity to meet possible basic cost increases.

Reported as definitely in the picture, also, were methods of computing differentials in prices for the same item in different parts of the country, taking into account variance in the cost of living.

Chief obstacle encountered thus far by those drafting the legislation was said to have been a disagreement over what should be done about farm prices.

One group, led by Vice-President Wallace, was said to have contended

(Continued on Sixth Page)

1941 SAFETY RECORD

Accidents to date this year—312.
Accidents to date last year—257.
Personal injuries to date this year—40.
Personal injuries to date last year—41.
Deaths to date this year—4.
Deaths to date last year—4.

Traffic rule of the day: Section 19—It shall be unlawful for any person to use, drive or operate a vehicle at such a low rate of speed as to cause a blocking, retarding, delay or interference with the movement of vehicles moving in compliance with the speed limitations of this ordinance; provided nothing herein shall be construed to authorize a speed greater than 25 miles per hour.

Interpreting The War News:

British Heads Fear Nazis To Ask Peace

By Kirke L. Simpson
(Associated Press Foreign Affairs Writer)

Whatever Hitler's hopes of "decisive" victories in Russia as the fourth week of the Nazi-Soviet battle ends, it is now clear that so far he has lost rather than gained ground against Britain because of his anti-Red "crusade."

London military spokesmen say now that an attempted Nazi invasion of England this year is "almost" impossible, the "almost" added only for caution's sake.

England's greatest dread has been removed, for many months if not finally. It is apparent that there is today more official concern in London over a possible Nazi peace move in the wake of a possible great German victory in Russia than over Hitler's ability to threaten England again with invasion. This is reflected in the insistent reiteration by British war leaders, from Prime Minister Churchill down, that there will be no peace on any terms with Hitler.

Elsewhere on the Axis-British battle fronts, east or west, the effect of Hitler's Russian venture is no less obvious. In the Atlantic his sea attack is waning instead of gaining. In the Mediterranean British defense lines have been tremendously reinforced by French surrender in Syria lacking any hope of effective German help.

It seems more than possible that Britain is busy mapping plans for a new blow at her Axis foes in the east to match the steadily rising tempo of the British air attack on Germany and German-occupied lands in the west. German pre-occupation with Russia has rendered Hitler's Axis partner, Mussolini, again vulnerable. The air attack on communication lines of the Axis army in Libya is expanding to included Axis bases in Greece, on Crete and in Italy itself.

With Syria firmly in British-Free French hands and with Ethiopia and Italian East Africa swept clear of important Fascist resistance, there seems no good reason why the British might not definitely take the offensive. Land operations to sweep Libya of Axis forces are a possibility.

Churchill disclosed weeks ago that there were half a million or more British and Empire troops guarding the Nile delta and Suez canal. It goes without saying that additional forces have been gathered in the Middle East since then to supplement that army. It is also well known that there is a virtually uninterrupted flow of American-made planes, tanks and other war-making gear to Egypt.

The season of high heat and sand storms in North Africa is passing. There are almost daily intimations of British minor sallies from besieged Tobruk or in the Salum region to suggest coming British efforts to wipe out the danger to Egypt from the west.

Further evidence of British consolidation in Africa is to be seen in a Vichy announcement that the French have begun parleys with the British concerning removal of women and children from French Somaliland in East Africa. That makes it apparent the Vichy government has given up hope of holding the colony.

British claims of more than 100,000 tons of Axis shipping destroyed or damaged at Rotterdam in a single sustained raid emphasize the value of British counter-air attack. Shipping is almost as vital to the German forces of occupation in France, the low countries and Norway as it is to England itself. It is heavily used, even through the narrow Dover Straits, to supply and munition Nazi forces of occupation and to fuel Nazi submarines.

Neutral residents of French ports tell of even greater shipping activities all along the invasion coasts since German occupation than in peace time. Short hauls and dark nights made possible German use of inshore seaways to supplement road and rail transportation. Rotterdam has been a trans-shipment center for that traffic and the British blow there was probably a telling stroke.

Society Calendar

Sunday

Meeting of Delta Beta Sigma alumni with Miss Dottie White, 2 p. m.

Monday

The Louise McGuire chapter of the O. E. S. will meet Monday at 8 p.m. Initiations will be held at that time.

Mrs. Annie Benton, Mrs. Albert Trotter and Miss Elizabeth Benton will entertain with a miscellaneous shower for Miss Mary Elizabeth Shaughnessy, 8 p.m.

Tuesday

The Woman's Society of Christian Service of the First Methodist church will meet in circles at 3 p.m. as follows:

No. 1 Mrs. H. B. Cruthirds, 311 Rochelle avenue; No. 2 meets at the church; No. 3 Mrs. W. J. Porter, 1402 Jackson street; No. 4, Mrs. C. P. Jarrell, 1504 Emerson avenue; No. 5 Mrs. W. C. Faulk, 1010 North Second street; No. 6 meets at the church; No. 7 Mrs. Addie Walker, 312 McKinley avenue; No. 8 Mrs. R. M. Richmond, 308 Bres avenue; No. 9, Mrs. J. B. Collins, 307 Stubbs avenue; No. 10 Mrs. F. V. Barnett, 1508 Riverfront; No. 11 Mrs. J. N. Carroll, 609 Louisville avenue; No. 12, Mrs. Harvey C. Callendar, 1407 North Fifth street.

The Woman's Society of Christian Service of Stone Avenue Methodist church will meet at 2:30. Circle No. 1 will meet with Mrs. Wiley Mosely. Circle No. 2 will meet with Mrs. R. M. DeCell.

Circle 1 of W. S. C. S. of Gordon Avenue Methodist will meet in the home of Mrs. C. B. Parsons, 2308 South Grand, 3 p.m. Circle 2 will meet with Mrs. H. B. Zeagler, Columbia road at 3 p.m.

The Women's Missionary union of the First Baptist church will meet in circles as follows: No. 1, Mrs. M. L. St. John, 2100 South Grand; No. 2, Mrs. J. D. Busby, 2901 Gordon; No. 3, Mrs. T. J. Moore, 104 Georgia; No. 4, Mrs. C. E. Murphy, 1002 South Second; No. 5, Mrs. Jim Slaughter, 409 South Second; No. 6, Mrs. Rothermell, 208 Louise Anne; No. 7, Mrs. H. B. Cannon, 508 Auburn; No. 8, Mrs. R. G. Odell, 301 North Seventh street, West Monroe; No. 9, Mrs. E. B. Naylor, 504 Rochelle avenue; No. 10, Mrs. E. M. Steen, 1302 Park avenue; No. 11, Mrs. M. D. Tarver, 205 Smith avenue; No. 12, Mrs. George Vaughan, 1409 Filhiol; No. 13, Mrs. W. B. Mangham, 209 Smith avenue.

Wednesday

The Junior Knitters will meet at 9 a.m. at the home of Mrs. Clyde Blanchard, 223 Pargoud Drive.

The Logtown Home Demonstration club will meet with Mrs. A. H. Landrum and Mrs. Ross, Columbia road, Wednesday at 2 p.m.

John Daws was accompanied home from a week-end visit in Port Arthur, Tex., by his wife and daughter, who had been visiting relatives there for the last month.

Miss Marjorie Smith and Miss Alma Dell McKee will motor with a party of friends to Pensacola, Fla., to spend the week-end.

Mary Jane Farrow was accompanied home from a visit with relatives in Jena by Tom Kendrick, who is her guest here this week.

St. Joseph

Mrs. Richard H. Whitney had as recent dinner guests Mrs. Anne Rose and Miss Marjorie Davidson, both of St. Joseph, and Rev. J. Dean Maurer of Tallulah.

Mr. and Mrs. Holman L. Smitha had as their guests recently their daughter, Mrs. William Dunckleman, of Natchitoches, and their sons and daughters-in-law, Mr. and Mrs. Abner Smitha of Rayville and Mr. and Mrs. Holman L. Smitha, Jr., of Atlanta, Ga.

Mrs. Jack Parkman was the guest of relatives in Natchez, Miss., recently.

Bertrand Stevens of Natchez spent a recent week-end here with Mrs. Stevens and their baby daughter, Edna Elizabeth.

Albert Bondurant has returned from a visit in New Orleans.

Mrs. Edward Lynch and little daughter, Kay, were recent visitors in Monroe and Centre Point. Kay is visiting her grandparents, Mr. and Mrs. Mayo McNeill, in Centre Point.

The regular meeting of the Baptist W. M. U. was held at the Baptist church. Margaret fund program was presented, with Mrs. Volney Pierce as the leader. It was as follows: Scripture reading, Mrs. Volney Pierce; "Origin of Margaret Fund," Mrs. X. T. Matthews; "The Training School," Mrs. Viola Allen.

There was a unanimous vote to register Margaret Causey with the memorial roll call of Margaret of the Southern Baptist convention of W. M. U. Mrs. J. R. Coor was elected secretary to replace Mrs. Ben E. Frey, who resigned.

Miss Margery Allen is visiting Miss Margaret Louise Heard in Shreveport.

Mr. and Mrs. Hollomon Cook returned from a visit in Forest, Miss., where they were guests of Mr. Cook's sister, Mrs. Troy Hammond.

Jack Heard of Shreveport is visiting Mrs. Viola Allen at "Sunnyside."

The July meeting of the Episcopal auxiliary was held at the home of Mrs. Fred Cassil, who was the hostess. After the regular business session, the concluding chapters of "China Rediscovers Her West" were read and discussed by Mrs. Ben E. Frey. A social hour followed, and delicious sandwiches and iced tea were served. Besides the hostess and Mrs. Frey, the members present included Mrs. Albert G. Bondurant, Mrs. Daniel B. Coor, Mrs. Marable Harper, Mrs. Howard Jones and Miss Marion Curry.

Miss Mary Elinor Allen is visiting Miss Edith Abington and Miss Patsy Jean Norris in Many.

Mr. and Mrs. Bruce B. Baxter, Jr., of Corpus Christi, Tex., were guests for several days of Mr. Baxter's mother, Mrs. Alice Baxter, and his grandmother, Mrs. William Davidson. Mr. and Mrs. Baxter's little daughter, Carolyn Constance, and son, Bruce, III, returned with them to their home.

... A. N. Murray was a recent

"Let Not Man Put Asunder"

The success of marriage depends upon two people's abilities and efforts towards finding a middle ground of philosophy and action acceptable to both. Life is like that. Peace, progress, civilization and happiness all depend upon cooperation and agreement between men. The church provides common ground for all men in the fundamentals of truth and morality on which it is based. It is the privilege and duty of each of us to become a part of the movement that works to benefit everyone.

The greatest fun in life lies in those instances when you're doing something with someone you like . . . it doesn't matter whether it's working with your hands, talking or just looking at something. There is pleasure in comradeship, in the act of working, playing or doing together. This applies to the good coming from church activity. You will enjoy applying yourself — together with many of the people you know — to the principles and teachings of the church.

Allen Monument Company
800 Louisville Avenue

Brook Mays & Company
108 South Grand

Central Auto Sales, Inc.
310 North Third Street

C. C. Colvert
Northeast Junior College

Commercial Securities Company
Ground Floor Bernhardt Bldg.

Bert Coverdale

Milton Coverdale

Dixie Funeral Home
403 Jackson

Family Shoe Store
320 DeSiard

Fink the Tailor
334 DeSiard

Frances Hotel
Ed Apperson, Manager

E. C. Gibson
Manager Alvis Hotel

Guarantee Shoe Store
"Star Brand Shoes"
409 DeSiard

Harper Truck Line, Inc.
115 North Riverfront

M. Kaliski Jewelry Co.
127 South Grand

M. Kaplan & Son
900 Adams

Little Club
2800 DeSiard

Massey's Service Station
520 Jackson Street

McCain-Richards, Inc.
Ford Sales and Service

Monroe Auto & Supply Co., Inc.
300 Walnut

Monroe Hardware Company
204 North Third Street

North Louisiana Wholesale Oil & Gas Co.
E. N. Jackson

Parlor City Lumber Co., Inc.
1000 Mississippi

J. C. Penney Company
"It Pays to Shop at Penney's"

Spatafora's Pharmacy
801 DeSiard

Superior Cleaners
429 DeSiard—Phone 272

Tanner's Cleaning Service
1401 DeSiard

A. S. Tidwell & Sons
1619 South Grand—120 Jackson

Twin City Motor Company
1700 South Grand

United Electric Service, Inc.
308 North Third Street

Weinberg New & Used Auto Parts
1200 DeSiard

Windes Motor Company
412 Walnut

(This is the 20th in a series of 26 advertisements.)

WHEELER ASSAILS F. D. R. ADVISERS

Senator Calls Hopkins, Ickes, Knox And Stimson 'Motley Crew'

WASHINGTON, July 19.—(AP)—Senator Wheeler, Democrat, Montana, contended today that President Roosevelt was basing foreign policy on the advice of "a motley crew" consisting of Secretaries Knox, Stimson and Ickes, Lease-Lend Coordinator Harry Hopkins and Felix Frankfurter, an associate justice of the supreme court.

Renewing the running verbal exchange between himself and the chief executive, Wheeler asserted that the great bulk of American public opinion was not reflected in the president's actions.

Mr. Roosevelt, remarking that he could not disclose future troop movements, told a press conference yesterday that he did not want to "pull a Wheeler." Wheeler had predicted in advance that American forces would occupy Iceland and was criticized by administration men who contended he possibly had endangered American lives.

In reply, Wheeler told reporters that "if the president would 'pull a Wheeler' he would keep his promise to keep us out of war."

Referring to those he said were president's chief advisers, Wheeler told a press conference: "Knox, Stimson, Ickes, Hopkins and Frankfurter—what a motley crew to determine foreign policy for 130,000,000 people in the United States.

"The president today seems to be wholly dependent for his information on a little handful of men surrounding him who couldn't be elected to the office of dog catcher in their own home towns. And yet they, along with Winston Churchill (British prime minister) and the royal refugees in the United States, are determining foreign policy."

The Montana senator declared that if such a group "keeps on flouting public opinion, the main issue will be, not whether we can save democracy in Europe and Asia, but whether we can save it here in this country."

Wheeler took particular exception to Hopkins' statement in London that the United States would see to it that American goods were delivered to Great Britain "and every theater in the world where democracies are fighting Hitler."

"Mr. Hopkins apparently is completely out of touch with sentiment in the United States," the Montanan asserted.

"Both the United States and Great Britain are in a pretty bad way if we have to rely on Harry Hopkins to tell us what to do."

When suspended by a string, the iron ore lodestone tends to point north and south.

TRANSPORT SAILS WITH AXIS AGENTS

Twenty-three hours after the time originally set for her to sail, the United States navy transport West Point weighed anchors in New York harbor and started her transatlantic voyage to Lisbon, Portugal, with 464 German and Italian consular officers, their families and other axis agents. The consuls were ordered to leave the country by the United States government.

Grecian Towns Destroyed, Gunner Writes Back Home

Son Of Judge Harper's Friend Has Story In Australian Paper

Judge W. M. Harper, a friend of E. J. Bell, who resides in Christchurch, New Zealand, has just received a copy of an Australian newspaper which narrates an account of the battle of Greece, written by Mr. Bell's son, Gunner Stanley Bell, attached to the New Zealand expeditionary forces which went into that country.

In the article, Gunner Bell declared that he was sorry to leave Greece, despite the perils and hard fighting. His mind, he asserted, dwelt mostly on the natural beauties of the country and the kindliness of the people.

"We were just a month there (in Greece) and then arrived back in Egypt," a letter is quoted in the newspaper story. "In that time we had every kind of weather and lived under all conditions—peaceful, bombing, machine-gunning and artillery fire. In all the places we passed through they gave us a great welcome.

"The entire country was beautiful and green, and it reminded us of old New Zealand. At one part of our trip we passed by the sea and it was just like what we have at home. We all stopped there and had a beautiful swim. We passed all this on our way north to our first position.

"In weather, we had every kind, from beautiful sunshine and hot days, to snow. Gunpits were ankle deep in mud, clothes wet through, and our blankets soaked. The three days' ride up to the front positions were hot and warm; it kept like this for the first week and then it changed for the worse. We moved about a lot, and then, as you know, we came back.

"It was a terrible sight that we saw. The Germans preceded us and bombed all the people out of their villages. We came back the same way and every village and town was burned and empty. They gave us hell in our positions with the bombing and machine gunning from the air. Lamia and Larissa, quite fair-sized towns, are now all empty, dead towns.

"Fruit, eggs and bread were plentiful in Greece in the early stages, but cigarettes and chocolate were scarce. The boys ran out of cigarettes and had a big job to get supplies. With such terrific air raids on us, they smoked plenty of cigarettes. Supplies at the front were very poor.

"I lost a lot of my gear, clothing, and personal effects—we all traveled light to the boat, one blanket and a few odds and ends. Mittens, gloves and scarfs were also lost, so if anyone wants knitting to do during the winter, the above would be welcomed later on, for we do not need them now.

"We were sorry to leave Greece after being given such a warm welcome; and even though we came back through Athens with the Huns only one day away, the people had a clap and cheer for us. We expected to find all quiet at Athens, but to our surprise they lined the streets and cheered, saying: 'Come back soon.' We saw some beautiful girls there. Some were crying but in most cases they had a smile for us. We were a tired and dirty crowd. The royal navy did a great job in getting us out. Only one raid at sea, a near miss, but we came through all right. The ships we went over on and those we came back on were very good and clean. We did not worry about what we got on coming back—any boat would have done us."

PEPPER CALLS FOR BAN ON POLL TAX

WASHINGTON, July 19.—(AP)—Testifying that poll taxes in eight Southern states had been used to "pollute, contaminate, and prostitute" election of federal officials, Senator Pepper, Democrat, Florida, today urged congress to declare their application to federal elections to be unlawful.

The Florida senator was a witness at a senate judiciary sub-committee hearing of his bill to accomplish this. Senators Norris, Independent, Nebraska, and O'Mahoney, Democrat. Wyoming, immediately raised the question of the constitutionality of congress to fix qualifications of voters in the states.

Pepper, recalling that seven new justices had been named to the supreme court, urged that the senate committee and congress approve his bill, even if doubtful of its constitutionality. He predicted the present highest court would uphold it.

"Are you suggesting that a change in personnel of the court might change its decision?" Chairman O'Mahoney of the sub-committee asked with a smile.

"I'm suggesting that just as the court takes judicial notice of changes in the legislature that congress take notice of changes in the court," Pepper replied.

The Pepper bill would make unlawful the requirement for payment of a poll tax as a prerequisite to voting in a primary or a general election for national offices. The senator said poll taxes now were required in eight Southern states—Virginia, Georgia, Tennessee, Alabama, Texas, Arkansas, South Carolina and Mississippi.

PROPERTY SEIZURE BILL IS ADVANCED

WASHINGTON, July 19.—(AP)—Asserting that there was a "growing crisis" in the acquisition of critical defense materials, the Senate military committee formally reported the defense property seizure bill to the Senate today with the admonition that delay in meeting this situation "may be fatal."

In its written report on the measure, which is scheduled for Senate consideration Monday, the committee called attention to the enactment of conscription legislation 10 months ago, adding:

"Since then, the danger to this country has increased, rather than diminished. The mobilization of industry to equip our army and navy cannot be left to a volunteer system any more than the recruiting of our manpower."

The committee report, made by Senator Chandler, Democrat, Kentucky, discussed and defended provisions of the bill which would permit the president to seize military and naval equipment, supplies, munitions, machinery, tools and materials necessary for defense of the United States.

It noted that before such action was taken the president must determine that the need was pressing and that other means could not be found to reach the same objective. The authority granted under the measure would expire June 30, 1943.

PROGRESS SALE SET

NEW ORLEANS, July 19.—(AP)—Sale of properties of the Progress Publishing Company, Inc., of Hammond, ordered sold yesterday by E. E. Talbot, United States referee in bankruptcy, today was set for September 6 on the premises.

ALUMINUM SCRAP HEAP PILING UP

Toys, Kitchenware, Autos And Artificial Legs In Collection

WASHINGTON, July 19.—(AP)—Toys, kitchenware, household appliances, old automobiles and even a few artificial legs piled up on the government's aluminum scrap heap today.

In at least five states, civic workers already had begun the nation-wide campaign to scrape up every bit of old aluminum and turn it over to defense officials for eventual manufacture into aircraft and other items in the armament program.

Reports from New York, Connecticut, Florida, Texas and California, where the drive was under way in most communities, indicated, officials said, that the goal of collecting 20,000,000 pounds was not set too high.

Some communities in other states also were already on the job, and from here and there over the country came announcements of gifts.

In Evanston, Ill., Mrs. Ida B. Wise Smith, president of the Women's Christian Temperance Union, urged that all aluminum cocktail shakers be added to the scrap pile, saying this 'would accomplish very beneficial results."

An automobile, costing more than $4,000 when it was new in 1909, was donated in Omaha. Its owner said that it contained 200 pounds of aluminum and that President Theodore Roosevelt once rode in it.

In Newark, N. J., a carload of aluminum pots and pans were given to start the campaign. Romeo Caprio, who donated them, said that he "went broke" running a restaurant during the depression and the utensils had been stored in his cellar.

A $25,000 Italian automobile was donated in Arlington, Va. Mrs. Allie S. Freed, who gave the old car, said it contained 500 pounds of aluminum.

The aluminum mechanism in 23 slot machines will swell the collection in Milwaukee. Sheriff Joseph Schinners said that he would dismantle the confiscated machines and donate the aluminum.

MORE U. S. TANKERS MAY GO TO BRITAIN

WASHINGTON, July 19.—(AP)—Officials are contemplating additional steps to help the British meet the petroleum transportation problem, it was learned tonight, including the feasibility of diverting additional United States tankers to the British "shuttle service."

Some 50 tankers, representing one-third of the United States' tonnage, already have been diverted from the domestic trade for this purpose but the British are seeking more. Their situation recently was alleviated to some extent, however, by the acquisition of 35 or 40 Norwegian tankers which had been in service in South American and other non-belligerent waters.

Several conferences have been held on the subject with shipping experts of the maritime commission in the role of referees between the British officials and Secretary of the Interior Ickes, defense petroleum coordinator, whose prime concern has been a prospective oil shortage in the eastern states.

A martime commission spokesman said that no decisions had been reached so far but that a program probably would be worked out next week.

BIG THIRD ARMY FORCE IN STATE

NEW ORLEANS, July 19.—(AP)—Army officers at Jackson barracks estimated today that nearly 11,000 troops of the Third army already have arrived in Louisiana in preparation for the large maneuvers to be held in August and September.

The Third army, with headquarters at San Antonio, Tex., is expected to have completed its movement into Louisiana by August 10.

After preliminary operations among its own troops in the field, it will engage in a mock war with the Second army, whose headquarters are at Memphis, Tenn. The combined manpower of the war games' forces will include more than 500,000 officers and men.

The Third army detachments already in Louisiana include a detachment of 1,200 quartermaster corps troops at Jackson barracks here, 1,000 of whom are bakers who are setting up ovens; 3,400 engineers who are working on roads and camps in the maneuver area; at least 5,000 men working in camp supply departments; 865 men of the 106th engineers from Camp Blanding, Fla., who have moved into Breezy Hill, a community north of Camp Livingston, La., and 400 more miscellaneous troops.

U. S. CONSUL GROUP RELEASED BY ITALY

ROME, July 19.—(AP)—The Italian government allowed an American consular group of 76 men, women and children to continue towards Lisbon today after they had been held at San Remo for four days as virtual hostages for the safe arrival of German and Italian consuls from the United States.

Informed sources indicated that American officials had negotiated release of the party—assembled from consulates in Italy and Greece—from the Riviera resort town 15 miles from the French frontier.

Through both Berlin and Rome previously the Americans had been informed that the party must remain in Italy until the United States naval transport West Point arrived at Lisbon, Portugal, from New York with German and Italian representatives.

THIS DREAM REALISTIC

LOS ANGELES, July 19.—(AP)—So realistic was the nightmare that gripped Jimmy Block, 10, that he: Leaped from bed, threw his clothes into a suitcase, threw it out the window, jumped out after it and ran 21 blocks. "I dreamed the doctor was pulling a tooth," he told police.

JAPANESE BEAT THOSE DRUMS AGAIN

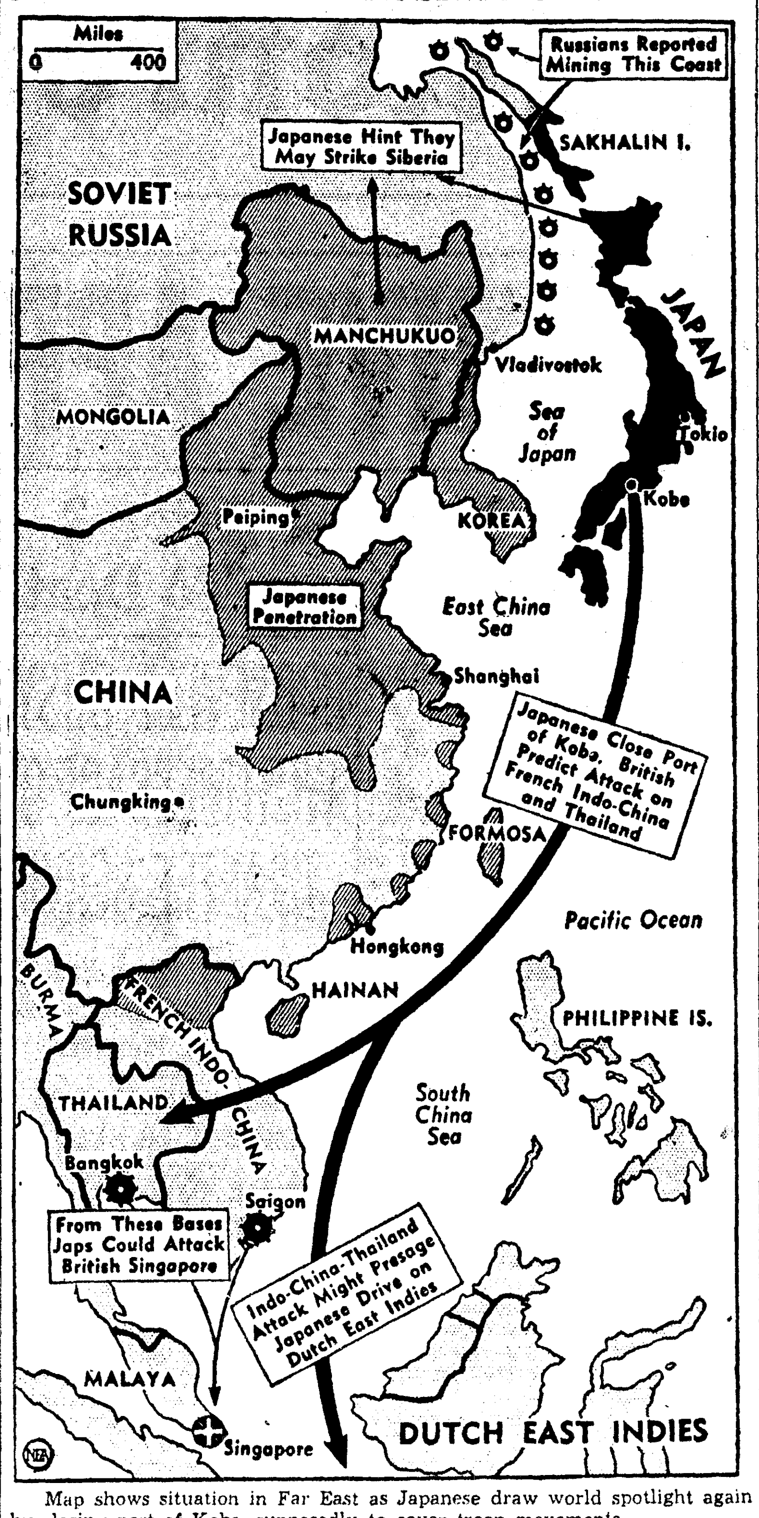

Map shows situation in Far East as Japanese draw world spotlight again by closing port of Kobe, supposedly to cover troop movements.

HOLLAND EXPECTED TO RETURN TODAY

George D. Holland, secretary of the Chamber of Commerce, who has spent the past month in Washington, D. C., on a four-fold mission in the interest of this section, is due to arrive in Monroe today, according to J. W. Warren, president of the chamber.

Mayor H. H. Benoit accompanied Mr. Holland to Washington but did not remain during the entire visit.

The first object of the trip was to work for several national defense projects for this area; the second, to secure funds from the CAA for the development of Selman field. Another goal was the final designation of the north-south highway through Monroe as a military road, and the other was to appear before a hearing of the board for rivers and harbors of the war department on behalf of the improvement of the Ouachita river for transportation.

Tracks made by a dinosaur millions of years ago, discovered in Texas in 1939, measured more than a yard in length.

STALIN MAKES SELF DEFENSE COMMISSAR

MOSCOW, Sunday, July 20.—(AP)—Joseph Stalin today assumed the duties of peoples' defense commissar in addition to the premiership of Soviet Russia.

He succeeded Marshal Semeon Timoshenko, now active commander of the western zone of the German-Russian front. Timoshenko was appointed deputy commissar of defense.

Timoshenko had been a defense commissar since May 8, 1940, and is credited in a large measure with modernization of the Red army.

The changes, made by Soviet Russia's central governing body, the presidium of the supreme Soviet, were announced by Tass, official Russian news agency.

(A further tightening of Stalin's personal control in Russia's bitter defense against the German invaders is evident in his assumption of the defense portfolio.

(It was only on May 7 that he cast off official anonymity as secretary general of the Communist party to become chairman of the council of people's commissars (premier) replacing Vyacheslav Molotov, who had held the post 11 years.

(July 1, with the Germans pushing east across the buffer lands of Sovietized Poland and the Baltic states, Stalin created a defense council, with himself as its head, to take over all powers of the warring government.)

LOUISIANIANS IN MEXICO HONORED

MEXICO CITY, July 19.—(AP)—United States Ambassador Josephus Daniels entertained a hundred visiting Louisianians at tea in the embassy this afternoon, together with other prominent American visitors now here.

The Louisiana party, headed by the wife of Governor Sam Jones in the absence of the governor himself, is on a good will tour of Mexico. They have been extensively entertained by Mexican officials since arriving three days ago.

President Manuel Avila Camacho is scheduled to receive the delegation at the national palace Monday.

In welcoming the Louisiana visitors Ambassador Daniels said they were not only helping to spread the doctrine of the good neighbor, but that in Mexico they find a simplicity of spirit more in harmony with true democracy than the "blitzkrieg and hail of destruction from overseas."

CLAIM OFFICERS CAPTURED

NEW YORK, July 19.—(AP)—A German radio report, heard here by NBC said tonight that General Peter Makarov and a number of "higher staff officers" of the Russian army were captured by German infantry in forest near Kiev. The Germans were said to have surprised a Soviet division headquarters.

The Germans were said to have surprised a Soviet division headquarters.

No known infection among hens transmissible through their eggs to humans.

IT'S OUR FINAL CLOSE-OUT

DOORS OPEN 8:30 A. M.

Sale

All Remaining

HATS

$1

● Straws
● White Felts
● Pastel Felts

All Shapes All Styles

OUT THEY GO

ONE GROUP FRENCH ROOM Fine Hats $1.95 HURRY!

ALICE HENRY'S

THE WOMAN'S SHOP

Haynes Potato Chip Co. Announces Installation of

Improved New Potato Chip Maker

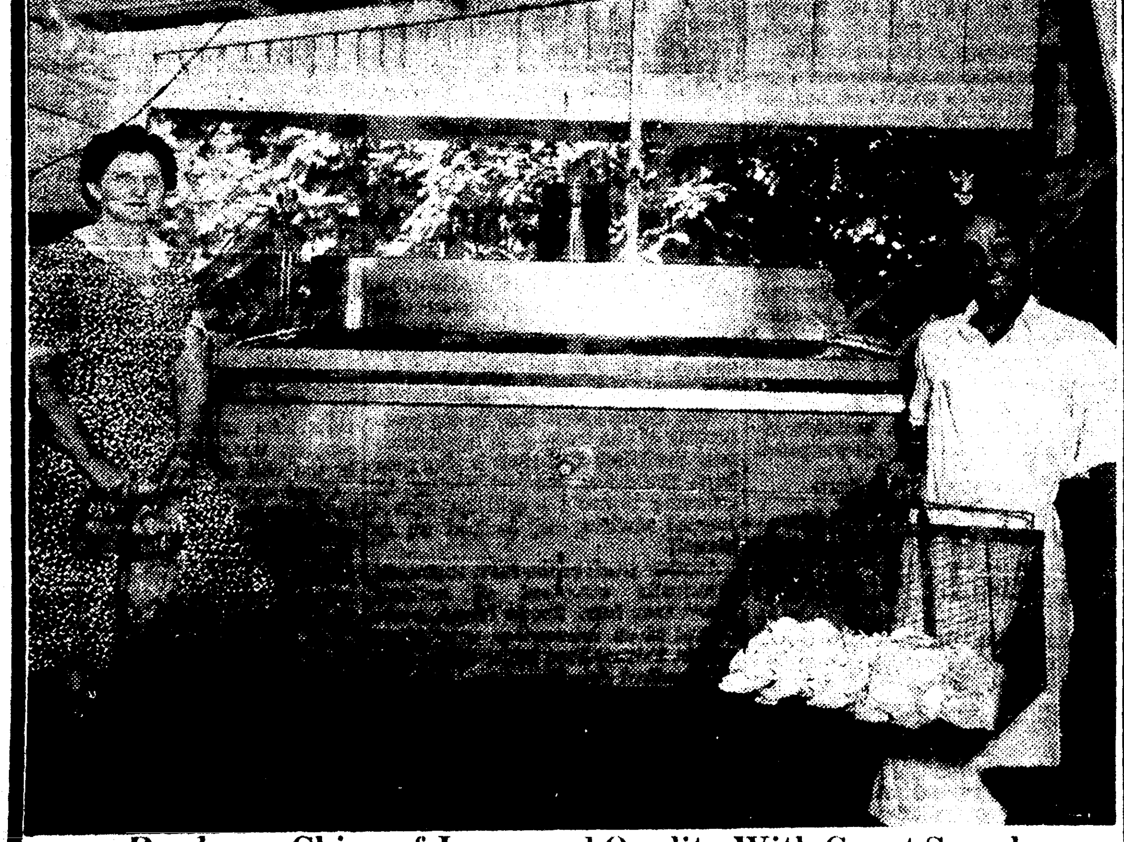

Produces Chips of Improved Quality With Great Speed

Better potato chips and more of 'em! The big, modern, scientific "Frialator" fries five times the quantity of chips than the ordinary type—turning out clear, cleanly-fried, crisp, delicious potato chips remarkable in quality and flavor. We are also equipped to produce the new "Waffle Potatoes," besides our regular improved Potato Chips which have recently become so popular. The Haynes Potato Chip Co. is proud to announce the installation of these new machines—enabling them to serve better an increased demand for quality potato chips in greater quantities.

The Haynes Potato Chip Co. has been operating for the past 16 years. They serve all north Louisiana to Arkansas border.

Equipment Installed and Sold By UNITED ELECTRIC SERVICE, Inc.

We carry a complete line of all kinds of heavy duty equipment for every kind of business.

HAYNES POTATO CHIP CO.

THE NEW Holsum BAKERY

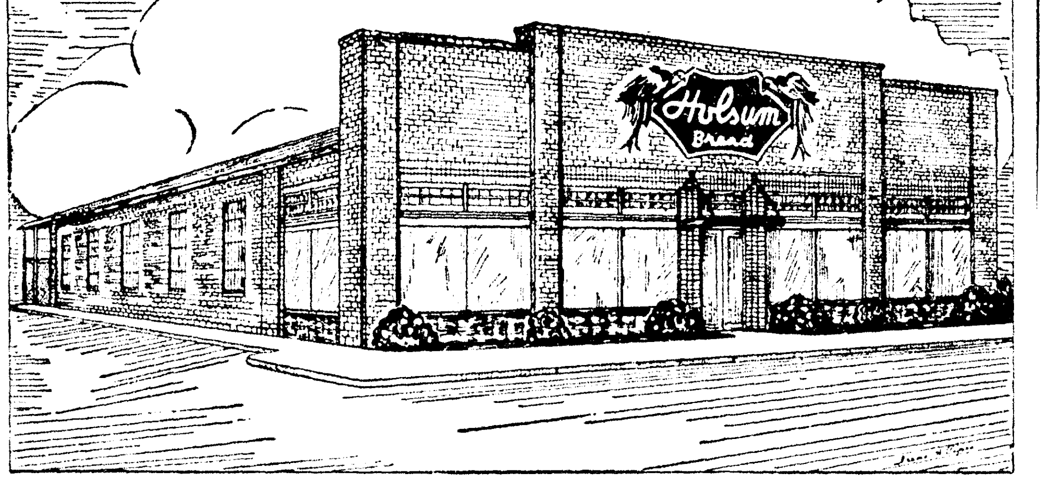

IS NOW EQUIPPED WITH

SERVEL ALL YEAR AIR CONDITIONING

Like hundreds of other up-to-the-minute stores and homes, the new Holsum Bakery chose SERVEL All Year Air Conditioning—to furnish the finest year-round comfort for their clients. Servel conditions the temperature in winter and summer—to give just the proper healthful, pleasant room temperature that is most refreshing.

We heartily congratulate the management of the Holsum Bakery on the completion and brilliant opening of their new plant, and on their choice of SERVEL All Year Air Conditioning. We know their customers will appreciate shopping in this delightfully modern and luxurious bakery, in which no effort has been spared to make their visits most pleasant and exciting occasions.

Get the facts about SERVEL ALL YEAR AIR CONDITIONING before you plan your Home, Store or Office

Science Combines a New Conception of Heating and Cooling With Gas — Complete in One Simple Unit

HISTORY OF BETTER LIVING United Gas Service is Cheap

UNITED GAS CORPORATION

Mrs. Thornton Attends Business And Professional Women's Convention

Travels By Airplane To Los Angeles Meeting

Monroe President And Other Louisiana Delegates Are Entertained At Tea

Leaving Monroe at 6 o'clock in the afternoon, July 3, via Delta Air Lines, Mrs. Jennie Thornton, president of the Monroe Business and Professional Women's club, was joined in Shreveport by Mrs. Eunice Stuckey, president of the Louisiana Federation. At Dallas, they boarded an American Skysleeper for Los Angeles, where they arrived the next morning at 7 o'clock, to attend the biennial convention, of the National Federation of Business and Professional Women's clubs.

Attended by more than 1,500 delegates from all over the United States, the convention was the most important session since the organization began in 1919.

Dr. Minnie L. Maffett, "America's No. 1 Professional Woman," a Dallas surgeon, was unanimously reelected for a second term as president of the national organization.

National defense and democracy were the topics of most of the talks during the six-day session in Los Angeles. Miss Mary Craig McGeachy, public relations representative in the United States of the ministry of economic warfare, British embassy, discussed "The Value of Democracy" at the dinner. Other speakers on this occasion included Senorita Graciela Manduano, Chilean professional woman, who is assistant director of the Institute of rural information, Chile; Dr. Margaret Mead, assistant curator of anthropology at the American Museum of Natural History, New York City, and several other internationally known specialists.

"Democracy means a local sense of responsibility," declared Charles P. Taft, of the Federal Security agency, in speaking to the convention. He urged the club members to expand their community activities in order to accomplish much needed tasks which the government cannot perform well, if at all, during the emergency. "You are closest to the heart of democracy. Your example is of tremendous importance to the government," Mr. Taft said.

Miss Margaret Hickey, St. Louis, national education chairman, pointed out how the federation was attempting to seek jobs for "mature women." In describing the activities of the clubs over the nation, Miss Hickey particularly mentioned that a club in Louisiana had sponsored a Spanish class.

Attuning the clubs to the demands of the nation's deepening crisis, the delegates voted the following objectives: "We seek to vitalize the processes of democracy that all people may enjoy the basic satisfactions of life in a world of peace."

Louisiana delegates to the convention wore badges fashioned like a pelican, with the attached ribbon printed with the first bar of "My Louisiana." Miss Hattie Lee West entertained state president, officers, and the Louisiana delegation at a tea in the home of her sister, Mrs. Clyde Miller, in Los Angeles. Decorations carried out the Louisiana theme, with punch being poured from a wooden bucket with a gourd dipper, carried by Mrs. Stuckey from Ruston, for the occasion.

The Louisiana delegation were driven to the Burbank plant, to see planes that were ready to ship to Canada and on to England.

One of the highlights of the convention was the California fiesta at the Uplifter's ranch, where they were entertained by about twenty movie stars.

Mrs. Stuckey joined a group of club members for a tour of the Northwest, and will return the latter part of the week. Mrs. Thornton returned to Monroe the first of the week, and expressed herself as being delighted with the convention. She said that she is thoroughly convinced that air traffic is gaining popularity every day.

Waterproof

Mrs. Zelma Gould, and her house guest, Mrs. Alice Turner of New Orleans, motored to Epps, Wednesday to spend several days with their mother, Mrs. C. D. Hawkins and family.

Mr. and Mrs. Beverly Batterson, of Jackson, Miss., were guests over the week-end of Mrs. P. W. Deason and Mrs. Welsh.

Mrs. Randall Hunter is spending the summer with Mrs. C. L. Baker in Nashville, Tenn.

Salvo Testa, of Fort Blanding, Fla., was home for a short stay recently.

Mrs. Doris Haff, of Roosevelt, La., was a guest of friends in Waterproof for several days.

Mrs. Frank Massony and Miss Marie Forte of Winnsboro, were guests of relatives here recently.

Miss Gertrude Hawkins returned Sunday from a vacation spent in Illinois with her brother, John Hawkins, returning by way of New Orleans. She was accompanied home by Mrs. Alice Turner.

Mr. and Mrs. Leonard Lapoo and daughter motored to Plaquemine Sunday and visited Mr. and Mrs. Otto Chambers.

Mr. and Mrs. Ferd Sessions, of Baton Rouge, and Dr. R. D. Sessions, of Vidalia, were week-end guests of Mr. and Mrs. Ferd Godbold on Lake St. John at Alabama plantation.

Mrs. Harrison Miller, Jr., entertained for her son, Buddy, on his birthday. Refreshments were served to a large number of guests.

Miss Martha Virginia Wilson, of Lake Village, Ark., and Miss Marian Cunningham, of Schula, Miss., were guests of Miss May Goldman.

MRS. W. G. PRESTRIDGE . . .

Mrs. Prestridge, a bride of recent date, was formerly Miss Peggy Adair Arender, daughter of Mr. and Mrs. E. B. Arender of Delhi, La.

Tallulah

The monthly business session and Royal Service program was the feature of the recent meeting of the Woman's Missionary union at the Baptist church. Mrs. J. M. Yeates conducted the devotional, followed by a playlet, "Christianity Versus Oriental Religions." Mrs. Y. H. King, in Chinese costume, represented Oriental religions, Mrs. J. W. Holly, the Christian church, and Mrs. J. M. Yeates, an American missionary. An appropriate song was sung by little Carolyn Foster, Katherine Yeates and "Duckie" King. Mrs. J. O. Horn was the accompanist.

At the conclusion of the business session, presided over by Mrs. Albert Sevier, a social hour was enjoyed, when Mrs. C. E. Walker and Mrs. Horace Foster served tea and Chinese rice cakes.

Dr. and Mrs. J. Roy Medlin left for a motor trip through the east. They will visit Mrs. Medlin's brother and sister-in-law, Mr. and Mrs. Olan Lovett, in Newark, N. J.

Mrs. Ralph Rich and twin daughters are guests of Mr. and Mrs. B. R. Coad.

Mrs. Douglas Lee was a recent bridge hostess, entertaining the members of her club. Mrs. J. D. Halbach was winner of the high score prize, and Mrs. W. M. Strickland, low score. A tempting salad course was served at the conclusion of the games to: Mrs. James Wallace, Mrs. Strickland, Mrs. Ralph Loe, Mrs. Clayton Calhoun, Mrs. Ray Radford, Mrs. Will Harvey, Mrs. Halbach, and Mrs. E. Thomas of Holly Springs.

The Woman's auxiliary of the Presbyterian church met recently with Mrs. C. B. Claughton. In the absence of the president, Mrs. A. L. Sevier, Mrs. B. P. Folk presided and conducted the Bible lesson.

The hostess served refreshments during the social hour to: Mrs. Frank Frasier, Mrs. John Nisbet, Mrs. J. H. Collins, Mrs. H. P. Buford, Mrs. Henry Sevier, Mrs. George Sevier, Mrs. B. P. Folk, Miss Amy Holmes, Mrs. E. E. Wallace, Mrs. W. C. Workman, and Rev. H. N. Alexander.

Mr. and Mrs. Dean L. Moberley entertained the Tuesday Night club, serving a delicious steak dinner preceding bridge games. High score winners were Mrs. W. M. Scott and D. C. Johnson. The guests included Mr. and Mrs. R. N. Ware, Jr., Mr. and Mrs. L. J. Kathan, Mr. and Mrs. D. C. Johnson, Mr. and Mrs. W. M. Scott, Mr. and Mrs. R. C. Gaines, and J. E. Neill.

Mr. and Mrs. Ernest Thomas of Holly Springs and Miss Sarah Tollison of Columbus were recent guests of Mr. and Mrs. C. H. Calhoun.

Mrs. Shelby McCaffery, Miss Cornelia Kell, and Miss Helen Lynch of New Orleans spent a week-end with relatives here. They were accompanied home by Miss Lulabe Rogillio, who will visit there.

Katherine Hale, who had been visiting in Alexandria, returned to her home.

Dottie Schwartz, who has been visiting relatives in Memphis, Tenn., has returned to Tallulah.

The Wednesday club was delightfully entertained by Mrs. A. J. Sevier at her home, with several additional guests enjoying bridge games with the members. Mrs. Dan James was winner of the high score prize, Mrs. Horace Maxwell, consolation, and Miss Lottie Avery, low score. Their gifts were linens in attractive cut work embroidery.

A delectable salad course was served at the conclusion of the games to Mrs. W. H. Pierson, Mrs. Horace Lee, Mrs. Dan James, Mrs. W. C. Starrett, Mrs. W. B. Smitha, Mrs. C. S. Utz, Mrs. W. L. Rountree, Mrs. R. E. Gilbert, Mrs. W. S. Craig, Mrs. Horace Maxwell and Miss Lottie Avery.

Mr. and Mrs. Walter Stewart of Vivian were recent guests of Mrs. Stewart's mother, Mrs. W. J. Ward. They were en route from California. Mrs. Stewart will be remembered as Miss Louise Ward.

Mrs. J. D. Halbach was a recent bridge hostess, entertaining the members of her club. Mrs. T. Ed Williams won the high score prize, and Mrs. J. B. O'Shea, low score. Refreshments were served after the games to Mrs. William Morris, Mrs. E. E. Warrick, Mrs. T. Ed Williams, Mrs. J. B. O'Shea, Mrs. L. G. Storey, Mrs. Douglas Fortner, Mrs. Douglas Lee, Mrs. Norwood Duke and Mrs. W. H. Warrick of McGehee, Ark.

Mr. and Mrs. Allen Nadler and children of Plaquemine were recent guests of Mrs. Nadler's parents, Mr. and Mrs. Andrew J. Sevier.

Bastrop

Mr. and Mrs. W. L. Black and son, John Allen, accompanied by the Misses Evelyn and Mary Evelyn Brodnax left Sunday for an extended trip through Texas, to visit in Galveston, Houston and Somerville.

Mr. and Mrs. Erby Drummond left Thursday for Fordyce, Ark., to visit in the home of Mrs. Drummond's parents.

Mrs. T. L. Cain and children, accompanied by Mrs. Cain's sister, Mrs. George Bailey, left this weekend for a two weeks vacation in Memphis, Tenn.

Mrs. Robert Freeland and daughters, Evelyn and Mrs. Lionell Eubanks, of Rayville were weekend guests in the home of Mr. and Mrs. Luther Freeland.

Mr. and Mrs. M. F. Hill will leave Sunday for Pensacola, Florida, for a week's vacation.

Little Miss Linda Hill and Master Mark Hill are leaving Sunday to spend a week with grandparents, Mr. and Mrs. Hill in Ringgold, La.

Mr. Bill Holt and Mr. Harry Greenhaw were business visitors in Minden and Springhill Thursday through Saturday.

Friends of Mr. and Mrs. Bob Lowther and daughter, Jolly Ann, will regret to learn that they have returned to Carlisle, Ark.

Mrs. Lewis Clark left this week for Baton Rouge, La., where she will join Mr. Clark, who has been stationed there.

Mrs. Charles Hines and children, Billy and Jimmie, of Kansas City, Mo. are enjoying a visit in the home of Mrs. Leila Carter. They will be joined Sunday by Mr. Hines who will remain for a two weeks visit.

Mr. C. Phillips of Rogersville, Pa., is a guest in the home of his son, Floyd Phillips and Mrs. Phillips.

Mr. and Mrs. Joe Tinney and children, Ann and Joe, Jr., are enjoying a vacation in Baton Rouge and New Orleans with relatives and friends.

Mr. and Mrs. John Collins left Tuesday for New Orleans to spend their vacation.

Mrs. Leslie K. Young of West Virginia is enjoying a visit with relatives and friends in Bastrop. Mrs. Young will be remembered as Miss Virginia Robinson.

Mrs. Harry Williams of New Mexico is visiting in the home of her parents, Judge and Mrs. J. T. Shell of Bastrop.

Mr. and Mrs. W. W. Holt and son, Billy, accompanied by Miss Marjorie Mae House left Saturday for El Dorado, Ark., where they will join a party of friends for an extended trip through Texas, New Mexico and Colorado.

Friends of Mrs. E. M. Burns will be glad to know that she is slightly improving in a local hospital.

Mrs. Travis Boone has as her guest this week, her sister, Miss Alma Watson of Jones, La.

Mrs. Kammel Shamis, accompanied by Mrs. George Shamis will leave this weekend going to Western Market to do their fall buying.

Mr. and Mrs. E. M. Haik of Springhill, La. are happy to announce the arrival of a son, E. M., Jr. Mrs. Haik will be remembered as Miss Olga Shamis of Bastrop.

Mr. and Mrs. Otis Stringer are happy to announce the arrival of a daughter, who has been given the name Marylin Ann, July 12.

Miss Mary Frances Pirtle of Warren, Ark., is a guest in the home of her sister, Mrs. G. D. Kulbeth.

Friends will be sorry to learn that Mr. and Mrs. G. D. Kulbeth were called to Warren, Ark., last Tuesday due to the death of Mr. Kulbeth's mother.

Mrs. Louis C. Crew and children, Elizabeth Anne, Martha and Crawford, are leaving Wednesday for Battle Creek, Mich., after spending three pleasant weeks with Mrs. Crew's mother and father, Mr. and Mrs. Ben Shell. After she returns to Battle Creek her home will be in Corry, Penn.

Mr. and Mrs. Bernice Freeman have returned from an extended trip through Texas where they visited in the home of Mrs. Freeman's mother, Mrs. A. M. Turner of Kirbyville, Texas.

Mr. and Mrs. Frank Sikes and children will leave Sunday for a vacation in Mexico.

Friends of Dr. Frank B. Ogden will be glad to learn that he is much improved after a minor operation performed last week.

Miss Hazel Camden of Lonoke, Ark., niece of W. H. and Miss Enid Tilberry, is a visitor in their home in Mer Rouge, La.

Mr. R. C. Hauser was a business visitor in Oak Grove and Lake Providence, La., last Friday.

Miss Juanita Berry has returned from an extended trip through California and Washington, D. C.

Misses Mavis Emmons and Vera Pine of Dotson, La., were visitors in Bastrop this week. They were guests of Miss Lillye Vermillye.

Mr. and Mrs. Steve Westbrook left for Houston, Tex., for a visit with their son and daughter, Mr. and Mrs. Weldon Westbrook, and infant son.

Friends of Mr. B. O. Berry will regret to learn that he has been called for army service.

Mr. and Mrs. W. H. Stone have returned from their vacation, which they spent with friends and relatives in Texas.

Those enjoying a ride from the Fellowship Riding club Friday morning were Mrs. R. C. Hauser and her guests Mrs. Tom King of Guthery and Miss Jean Hayes of Randlett, Okla.

Mrs. Katie Matlock and son, Mr. C. T. Matlock, of Shreveport, were in Bastrop Friday visiting with friends and attending business.

William Westbrook employe of Louisiana Power and Light Company, New Orleans, has returned home after a visit with his mother and father, Mr. and Mrs. Steve Westbrook.

Mr. and Mrs. Kelly Harp and nephew, Eldrid Harp, left Thursday for an extended trip through Texas on to Wyoming for a rodeo to be held there next week.

MARRIAGE ANNOUNCED . . .

Mrs. Merlin Rae Robinson, who before her marriage June 28, was Miss Margaret Howell Funderburk, daughter of Mr. and Mrs. A. J. Funderburk of Winnsboro. The ceremony was performed in Monroe by the Rev. I. L. Yeager. Mrs. Robinson is a graduate of Louisiana Polytechnic Institute, and has been a member of the Gilbert High School faculty the past two years.

Bonita

Mrs. J. P. French and daughter, Alice Peal, and Mrs. H. L. Neel returned from a visit with relatives in Athens, La.

Mrs. Walter Baggett named Mrs. L. R. Rankin of Houston, Tex., and Mrs. H. L. Tucker of Shreveport as honor guests at a bridge party recently.

The high score prize was won by Mrs. C. S. Reeves, and consolation went to Mrs. C. L. Walcott. The honorees were presented with lovely lingerie.

Iced refreshments were served at the conclusion of the game to: Mesdames L. R. Rankin, H. L. Tucker, Carnel Evans, C. S. Reeves, J. L. Nesom, G. N. Williamson, and C. L. Walcott.

SORORITY SISTERS BREAKFAST TOGETHER . . . .

Miss Jane Humphries entertained members of Chi Omega sorority, L. S. U. chapter, at breakfast last week. Ensconced at the flower adorned breakfast table, reading from left to right, were: Miss Sara Frances Hinkle, Miss Marguerite McDonald of Tallulah, Miss Dorothy Dameron of Port Allen, president of the Baton Rouge chapter, Chi Omega, Miss Humphries and her mother, Mrs. Samuel Humphries, Miss Jean Pearce of Shreveport, Miss Mary Hayward and Miss Winnie Graham Breard.

5 SKIN IMPROVEMENTS IN ONLY A FEW DAYS

Helps brighten, lighten, loosen blackheads, fade freckles, clear off dull skin. Join thousands now happy with fairer, and more admired complexions. Use as directed.

BLACK AND WHITE BLEACHING CREAM DOES IT

LOOK! BOYS-GIRLS

WIN FREE WIN

Beautiful New $50 BICYCLE

Here's How to Win

Every 5c purchase made in our Shoe Shop we will give free votes. The boy or girl who has the most votes by Christmas will receive this bicycle.

Votes Only Given for the Sale of Goods in Our Store.

See This Bicycle On Display In Our Store

STARTS MONDAY— BE HERE—BEGIN YOUR VOTE SAVINGS!

Have your shoes repaired, shined, luggage stamped, purchase polish, shoe strings, belts, etc. Every 5c you spend means free votes on the bicycle.

BRUNO ELECTRIC SHOE SHOP

106 North Second St. Phone 4155

Summer Suits keep their looks

when Sanitoned regularly

Your summer suits will look new longer, with regular cleaning by our unique Sanitone process. Sanitone penetrates to the heart of the cloth fiber, removes dirt and perspiration, revives dulled colors, gives fabrics a fresh, alive look.

Our Sanitone service includes perfect finishing, minor repairs, tightening buttons and thorough final inspection.

CALL US TODAY! PROMPT SERVICE!

LICENSED SANITONE CLEANERS

Nationally Advertised in the Saturday Evening Post and Good Housekeeping

WEIL CLEANERS

508 N. Third St. Phone 990

TAFFETA TALK

By Jo-Dee junior

$5.95

Soldier Blue
Stroller Grey
Indian Rust
Tropical Tan

Jo-Dee junior Says:
"As one girl to another here's a frock luxuriously trimmed with plaid taffeta. The lifted midriff and flowing skirt are glamorously flattering on all Juniors." Sincerely yours, Jo-Dee junior

Field's

Field's Big Advance

FUR SALE

Save Up to 50% BY BUYING NOW!

Choose Your Fur Coat Now!

Gorgeous Full-Length FUR COATS

$39

Unlimited Variety! Last-Minute Styles!

$48—$55—$68

Handsome coats made of finest pelts lined in lustrous satin! See them—to believe them!

FUR JACKETS

$22.50 ... $29

Black Coneys • Mink-Dyed Coneys

Use Field's Lay-Away Plan

A Small Deposit Holds Your Coat!

Air-Conditioned for Your Shopping Comfort

Luxurious New 1942 FURRED COATS

Richly furred with Red Fox, Cross Fox, Wolf, Muskrat, Grey Squirrel. Fine Woolens, Tweeds, Fleeces.

$18

$28—$32

Field's

MONROE PRIEST TO BE ELEVATED

Wednesday Will Be Great Day In Life Of Father N. F. Vandegaer

Wednesday will be a great day in the pious life of the Very Rev. Nicholas F. Vandegaer, pastor of St. Matthew's Catholic Church here since 1912.

In recognition of a life of service, Father Vandegaer will be elevated to the rank of domestic prelate of his holiness, Pope Pious XII, with the title of Right Rev. Monsignor. Only two other priests in Louisiana have that title.

The honor will be conferred at 10 a.m. Wednesday by his excellency, Most Rev. Daniel F. Desmond, bishop of Alexandria. The majority of the priests and nuns of North Louisiana are expected to attend the services.

The ritual will begin with a solemn procession of clergy and religious guests from the auditorium of St. Matthew's Parochial School to the church. The investiture ceremonies will be followed by high mass conducted by the new Monsignor. Bishop Desmond then will preside in the sanctuary, and also will deliver the sermon, to be broadcast over radio station KMLB.

Visiting churchmen and sisters will be served lunch at Hotel Frances, to be followed by a public reception in the school auditorium from 4 to 5:30 p.m. Honoring Father Vandegaer, a testimonial dinner will be held at 7:30 p.m. on the Frances roof. The public has been invited and may secure tickets at the Palace, Hart's news stand in the Ouachita Bank building, Massey Service Station or Spatafora's Pharmacy.

Long a familiar figure in Monroe, Father Vandegaer is a native of Sabine parish, born December 27, 1876. He made his studies preparatory for the priesthood at Archbishop Janssens' pioneer seminary at Gessen, La. The little seminary closed, and Father Vandegaer went to Montreal to continue his studies. On June 26, 1902, he was ordained to the priesthood by the late Bishop Durrier at the Natchitoches Cathedral.

Father Vandegaer served as pastor of Vidalia from 1902 to 1907, during times when Concordia parish included an immense territory. He covered his parish by horse and buggy and by steamboat, serving St. Joseph, Waterproof, Winnsboro, Sicily Island, Jonesville and lower Concordia parish.

The five and one-half succeeding years, the priest spent as pastor in Cloutierville. Then, in 1912, he was appointed pastor of St. Matthew's in Monroe, ministering for a time to missions of Bastrop, Rayville, Winnsboro and others.

Father Vandegaer has been responsible for numerous improvements during his administration here. St. Francis Sanitarium, started by his predecessor, was completed. He finished St. Matthew's church and its tower and made many repairs and improvements to the parish plant. In 1928, the priest erected the substantial St. Matthew's school. During his service, parish societies were given impetus and new ones organized.

Since 1921, Father Vandegaer has been a diocesan consultor and Vicar-Forane of the Monroe deanery. He also is diocesan notary and has served under three bishops of the diocese.

A member of a pioneer family of northwest Louisiana which has been responsible for the establishment and development of the Catholicism in that section, the local priest has kept the tradition. His father, Daniel Vandegaer, native of a section near Louvain, Belgium, was the builder of the church at Many and the Fairmount chapel in Rapides parish. Mother Eulalie of the Daughters of the Cross is an aunt, and another aunt, Mrs. Anries, was the mother of famous Father Andries, for many years Vicar-General of the Alexandria diocese. One sister is a member of the Sisters of Divine Providence, and now is stationed in Oklahoma. Rev. John Vandegaer, pastor of Lake Providence, is his brother.

In 1923, Father Vandegaer made a voyage to Europe to visit the land of his forefathers. At the same time, he made a pilgrimage to Rome.

For several weeks preparations have been underway here for the investiture of the new prelate, including a beautification project for the church.

MONSIGNOR WILL BE HONORED

Recently raised to the rank of domestic prelate of Pope Pius XII with the title of monsignor, the Monroe priest, Monsignor N. F. Vandegaer, will be honored Wednesday when investiture ceremonies will be held in St. Matthew's Catholic Church at 10 a.m. Bishop Daniel F. Desmond will deliver the sermon.

Louisiana State Troopers Training Police For Army

Alford Is Warmly Praised By Marshall For Contribution To Maneuvers

By Norman Walker

BATON ROUGE, La., July 19.—(AP)—The second and third armies comprising a half million men will have a group of highly trained military police to keep order and guide health conditions in the giant Louisiana maneuvers this summer.

More than five hundred key men in both armies, foes in the forthcoming mock war games, have learned special techniques in classes conducted continuously by the Louisiana state police since February.

It was something new for state police to train army men but the war department welcomed the offer extended by Louisiana's state police superintendent, Steve Alford.

In Washington a few days ago, Alford was warmly congratulated by General George C. Marshall, the army chief of staff, for the pioneer work Louisiana's state police department has done in training military police—a program Alford said other states were beginning to take up. So far, Alford said, only New York state has followed Louisiana's lead.

Picked army men from the second and third armies have absorbed a course crammed with subjects designed to equip the army to help handle the many varied policing and health problems to arise during the maneuvers.

Soldiers ranging in rank from private to colonel have attended the week-long courses—new groups coming in every week to state police headquarters here since the first class began February 5.

Each man has taken down notes, brought back to his outfit what he learned and taught, in this way, other army military police.

Thus instructions given in the Louisiana state police school's courses have been transmitted to military police in outfits in army camps throughout the south and mid-west, in nearly every unit comprising the second and third armies.

"We have worked hard," Alford said, "to lay a foundation of instruction for protection of the safety and health of the vast number of army troops who will engage in the big maneuvers in Louisiana this summer.

"All of these who have been trained will work with the state police during the maneuvers to see that everything runs well. Our organizations in both the second and third armies will be ready by the time the maneuvers start to do their job and will know what is expected of them."

State police even entered somewhat into the army's chosen fields in training the soldier police, courses including training in such subjects as marksmanship and self-defense. The courses have been comprehensive.

For instance, there was particular stress in studying the technique of making arrests and handling prisoners, in investigating crime with instruction in fingerprinting and other scientific means of crime detection, in handling traffic and in investigating vehicular accidents.

There were lessons in the manner of handling bombs and other explosives, in countering sabotage and espionage, in detecting narcotics, in executing jiujitsu. An important study was made by each class of Louisiana geography and state laws on crime and arrests.

State police are reimbursed by the army for meals served soldiers at police barracks during the courses at the regular army ration allowance.

Chief instructor in the police school was Captain Berry Yeldell assisted by Major L. A. Newsom, assistant state police superintendent, and Lieutenant William C. Maher, Jr. All three state police officers are graduates of the federal bureau of investigation training school. The state police department's attorney, Homer Belanger, gave the legal courses.

One of the principal duties of the military and state police during the maneuvers will be maintenance of health standards and the courses have also included instructions by health department experts in sanitation and disease prevention and control.

Alford has been chosen by army, state and federal health authorities as coordinator of policing and health work required for the maneuvers. His principal aides in administrative work will be Dr. W. Carroll Summer, assigned to the second army, and Dr. Ben Freedman, with the third army, both loaned by the state health department.

Included in plans for policing the war games is the temporary state police radio network installed for coverage over the entire maneuver area, with transmitters located and presently operating in Baton Rouge, Leesville, Alexandria, Franklin, Lake Charles and Monroe. Another transmitter is being installed at Shreveport.

Alford demonstrated effectiveness of the radio network in ferreting out crime by pointing to a report on seven automobiles stolen from near Alexandria within a few hours. All seven machines, he said, were located shortly afterward through radio reports sent to officers with receiving sets in squad cars and motorcycles.

Other precautions are being taken, in addition to training the military police, so the state will be fully equipped to hold down accidents and mishaps to a minimum during the maneuvers. For instance, Alford said, the state is being combed for improperly licensed automobiles or machines without proper lights or brakes.

In England, the tax on a package of 20 cigarets now is 20 cents.

OFF-CAMPUS GIRL STUDENTS HELPED

Social Life Comparable To That On Southwestern Grounds Given

LAFAYETTE, La., July 19.—(AP)—The off-campus girl student, sometimes a social neglect, is being given a cordial welcome at Southwestern Louisiana institute.

Through a five-year program now in fruition stage, the dean of women, Miss Agnes Edwards, with cooperation of college authorities, has built for the more than 500 Southwestern women day students, a social life comparable with that enjoyed by dormitory girls.

They have their own club, the Girls' club and a full-time director, Mrs. Earl Barnett, hostess for day students. Whether they come to school on buses, live at home in Lafayette, or stay in off-campus houses, women students enjoy the privileges of this system.

Two large rooms in one of the main campus buildings are used for study, reading and recreation. A smoking room and patio, furnished with tables and chairs, afford outdoor study and relaxation. To this is added a well-equipped kitchenette where a girl may prepare her breakfast.

Club members hold luncheons. A completely-equipped infirmary is to be added this fall.

Home economies majors find a sewing machine, an electric iron and ironing board available. Music majors enjoy the use of a piano and radio. Throughout the noon hour dancing is enjoyed, and an informal tea hour every afternoon adds to their social education.

Begun first in the spring of 1936, the plan evolved by Miss Richards included the slow building of social foundations, with the director becoming acquainted with the girls and gaining their confidence. That in itself was a large step, for heretofore there had been practically no supervision of off-campus girls. The following fall saw the Girls' club being organized.

As the physical aspect grew so did the social. From suspicion the attitude of the off-campus girls changed to curiosity and interest.

The Girls' club is now a driving force on the Southwestern campus. It directs an annual mothers' tea, one of the best executed social events on the Southwestern campus, gives the buffet supper at each homecoming day, nominates candidates for campus honors such as homecoming queen and Camellia queen, is represented in the personnel of the student body and class officers, stages an Easter egg hunt for the orphans of St. Mary's home, holds its meetings at luncheon sessions to which faculty members are invited and publishes an attractive mimeographed yearbook.

WANTS SHIP LAUNCHED IN 1797 TO SAIL AGAIN

BOSTON, July 19.—(AP)—Few, if any, now alive, have witnessed the U. S. S. Constitution under sail, but if the offer made today by Captain Oscar Malmberg, 30-year-old master of the Swedish four-masted bark Abraham Rydberg is accepted, "Old Ironsides" will be seen coursing down the wind again propelled by her long-folded white wings.

Anxious only to see the last sailing vessel in the United States navy under canvas, he would provide the experience which now may be lacking in this age of machinery and, from his own ship, sturdy youths who are at home in swaying rigging and yards.

Captain Malmberg, who in the last eight years has traveled 230,000 miles of blue water in his stout charge, said he needed only 30 hands to sail the Constitution. His own vessel has three more yards and one more spar than the frigate.

Captain Malmberg and his attractive English wife, Millicent, are in Boston while part of a cargo of cottonseed meal from South America is being unloaded. The balance will be taken to Portland, Me.

The ancient bark, one of the few windjammers still in the lanes of commerce, carries about a score of Swedish youths who are studying for their navigators' papers.

Constitution, for generations a symbol of American naval might, was launched at Boston in 1797, at the then fabulous cost of $302,917, and she wrote her name large in the annals of the war of 1812. She was recommissioned last in 1932, largely with the pennies of school children the naiton over.

The giant panda, which looks like a bear but is related to the raccoon, was unknown to most of the world 12 years ago.

HAY! CUT IT!

Not since Henry VIII had the grass in London's Parliament Square gone uncut, but wartime neglect allowed it to grow waist-high. So these men got scythes and started making hay in the shadow of Big Ben.

PUBLIC FORUM

'HOW THEY VOTED'

Monroe, La.,
July 19, 1941.

To the Editor:

The election returns for and against the proposed one-mill tax annually for a five year period have been promulgated by the police jury. As a result the progressive citizenship has put the stamp of approval on a project that has great possibilities in the future for the parish.

It is interesting to note some of the reasons given by some opponents for not supporting the tax. Most of these were of a specious and selfish nature and had little effect on the liberal and progressive taxpayers. Some were as follows:

"It is a corporation trick to make us pay more taxes."

"If we've got to have an airport let Uncle Sam build it."

"We will not derive any benefits from it. It's just a camouflage to help the junior college."

"The parish will never get a dime's worth of good out of it."

"The only ones benefited are those who live in the Twin Cities."

"If those rich fellows want an airport and want us country folks to vote the tax, they ought to pay us for the time we lose in going to and from the polls and furnish transportation—just as the Jones, Long and Noe people did in the last state election."

"My sons are in the navy. He won't need airplanes."

Many other reasons were advanced, many ludicrous.

In eight precincts not a vote was cast against the tax. The smallest amount voted was $210, cast in ward 6, precinct 2. The largest amount voted was in the sum of $465,868, precinct 8 of ward 3. The largest sum voted against the tax was in precinct 2, ward 10 and was $46,720.

In precinct 4, ward 5, West Monroe, five voted for the tax and five against and in precinct 10, two voted for and two against. Wards three and ten, in the city of Monroe, will pay four-fifths of the tax.

Another queer quirk. Several employes of the government and state, parish and city did not vote. They derive their living from their work for the government but did not care to take pains to vote on a community project. They derive their living from a growing paternalistic government, but what of that they seem to say.

CHARLES SCHULZE.

WEATHER MAKES AVIATORS GLAD

Full Flight Schedule Operates After Planes Grounded Nearly A Week

The weatherman gave aviation in Monroe a good break Saturday with ideal flying conditions, stated Dean C. C. Colvert of Northeast Junior college and local coordinator of the CAA program. The dean said that planes had been grounded by adverse weather conditions for nearly a week, but that altered conditions permitted a full day's program once more at the week-end.

All three aviation courses are in progress full blast, he said, and there are eight instructors, one ground instructor and a full time mechanic employed.

Steel has been ordered and will arrive shortly for the new hangar at Selman field, contract for which was awarded several weeks ago.

The college is receiving inquiries concerning when the next courses in aviation are to start, which will be about September 15. Many persons are also writing to the college or making personal visits for the purpose of effecting arrangements for attendance at the opening of the next semester September 8, the dean said.

THE KIWI

Although the kiwi, a strange, wingless creature, is the national bird of New Zealand, few New Zealanders have seen it alive.

REVIVALIST

Rev. O. M. Montgomery, above, is conducting a highly successful revival series at the Assembly of God church in West Monroe. He is from Wynne, Ark., but has had extensive evangelistic experience in the East and Midwest. The public is invited to attend the services, which are held nightly at 7:45 o'clock and on Sunday at 11 a.m.

MAKES PERFECT SCORE

CAMP POLK, La., July 19.—(AP)—When Private Walter G. Anderson of Chicago entered the army last month he said he had never fired a gun. Today Anderson, who is with the 23rd engineers of the third armored division here, was credited with being the only member of his battalion to make a perfect score at the first submachine gun practice.

ALUMINUM WILL BE COLLECTED

Discarded Metal To Be Assembled To Aid National Defense

Monroe, like all other cities of the country, will hold its campaign for the collection of cast-off aluminum ware of all descriptions, July 21-29.

Aluminum articles will be collected and weighed under the supervision of a local group, and steps have been taken by the government to eliminate any profiteering in the collection of this material.

The government emphasizes the fact that it does not want the housewives of America to donate to this aluminum scrap collection any articles now used in ordinary household activities. It seeks only that which is of no more use, and the purpose is to relieve somewhat the shortage of aluminum which has developed since our huge airplane building program got under way.

It is urged that every household gather unused or discarded aluminum articles and be ready for the collector who will call this week. The government needs the scrap metal which can be smelted from this roundup, and those who aid in this way are doing their bit for national defense.

NIMRODS

Hunters are called "nimrods" because of Ham's grandson, Nimrod, being referred to in the Bible as a "mighty hunter before the Lord."

MEN OF 40 Who Feel Like Sixty

Are Lazy Kidneys to Blame?

When Functional Kidney Disturbances cause you to lose pep—get up nights—awake dead tired and drawn—if you feel so listless you haven't danced in months—try flushing out excessive acids and poisons through your kidneys and put more healthful vigor into them.

Use, as millions of men have, the original formula of Dr. Boerhane — Gold Medal Haarlem Oil Capsules — a supreme diuretic and stimulant that should help you—should make you more active and look better. Best of all, there's no long waiting for results — Gold Medal starts to work right away—costs only 35c at druggists everywhere. Be sure and get the original — the genuine — Gold Medal Haarlem Oil Capsules.

FIELD'S FAMOUS

TABLE SHOE SALE

All of Our 1941 SPRING SHOES

- Black Patents and Gabardines
- Tan
- Beige
- Blues, Etc.

$1 A Pair

Regular $3.95 Values!

We positively will not carry over any spring shoes and to make this possible, we are closing out all spring shoes at the ridiculously low price of $1.00 per pair.

Be Here Early! One Day! Monday Only!

No window display . . . every pair displayed on tables . . . to assure better selection.

Field's WOMEN'S SHOP
318 DeSiard St.

Doors Open at 9 A. M.

The RENDEZVOUS Drive-In Restaurant

"Meet Where Friends Meet"

Highway 80 Monroe, La. 1100 Louisville

We introduced the Chick-in-Nest and Corn Dog in Monroe and made such a tremendous success with these featured items that we have now secured the franchise for this territory on a new drink—

SPINNING WHEEL MALT OR SHAKE

Served in 22-Oz. Glasses 15c Choice of 25 Flavors

"One a Day a Healthy Way to Keep the Extra Weight Away"

MONTGOMERY WARD

I've wanted a Fur Coat for years...

BUT I NEVER DREAMED I COULD OWN ONE FOR SO LITTLE!

$77

Seal-dyed coney! Beaver-dyed coney! Caracul-type kid!

Why not own a fur coat? Wards bring the warmth and luxury of a beautiful new 1941 fur within reach of every budget! You may never again see such quality at this price. Buy now!

$49

Pieced caraculs! Seal-dyed coney! Beaver-dyed coney!

Every coat is reinforced throughout, with particular attention to strain points! Every coat is brand-new and a challenge to rising prices! And remember—you need pay only $5 down.

OTHER FUR COATS AT $44

Fine sable-dyed coneys, amazing at this price!

$5 DOWN and regular payments will hold your coat 'til November 15th!

Montgomery Ward

124-26-28 N. 3rd St. Monroe, La. Phone 6000

'They Met In Bombay' Opens Engagement At Paramount

Opening today at the Paramount theater for a three-day engagement are lovely Rosalind Russell, the star of "The Women," and Clark Gable, the women's star, pictured in a happy clinch in "They Met in Bombay," with locales in Hong Kong and Bombay. This is the first time these two stellar personalities are teamed together and they are a riot of love and action. A new version of the gentleman crook and Lady "Raffles."

Gable And Russell In New Film

Colorful Drama Of Far East Plays For Three Days, Starting Today

THE crossroads of the colorful Far East lend a dramatic panorama to the adventure-packed, romantic exploits of Clark Gable and Rosalind Russell as co-stars of "They Met in Bombay," which opens today at the Paramount theater. There, where east meets west, Gable and Miss Russell pit their resourceful talents against each other in a streamlined drama which offers both new acting opportunities.

Gable portrays a devil-may-care adventurer who, having been cashiered out of the army, turns to crime in a reckless but nevertheless clever attempt to maintain the outward appearance of a gentleman. He carries off the masquerade with all the nonchalance that might be expected, outwitting his victims when he can and meeting extraordinary situations with typical he-man violence when he has to.

As a perfect foil, Miss Russell, in a challenging reversal from zany roles, portrays a feminine Raffles with a penchant for annexing title aliases and any loose diamonds that attract her eye. She masks her motives under a suavity as studiously finished as Gable's.

Their meeting in Bombay at the height of the Empire Day celebration lavishly sets the exotic scenic backgrounds of "They Met in Bombay." Their dual attempts to make off with a fortune in diamonds forces them into a compromising position in which they must flee together from hotly pursuing police. They take refuge on a tramp freighter, only to find themselves trapped. From that point on they are constantly in hot water.

In Hong Kong their fortunes become involved in a delicate matter of international affairs. How they extricate themselves and how Gable redeems himself through his heroic assumption of the uniform to which he was once entitled, builds the story to a surprise dramatic climax.

Clarence Brown, famous for his "Ah, Wilderness!" "Edison, the Man," "Come Live With Me" and many other hits, directed. Hunt Stromberg, produced for Metro-Goldwin-Mayer, gave the screen "The Women," "Another Thin Man," "Pride and Prejudice" and numerous other screen triumphs.

Heading the supporting cast of "They Met in Bombay" is the distinguished character actor, Peter Lorre, with other important roles handled by Jessie Ralph, Edward Ciannelli, Matthew Boulton, Luis Alberni, Rosina Galli, Jay Novello and Reginald Owen. The picture is based on a story by Hans Kafka, with the screen play written by Edwin Justus Mayer, Anita Loos and Leon Gordon.

Gary Cooper and Barbara Stanwyck are starred in "Meet John Doe," playing the Paramount midnight show Saturday. Others prominent in the cast are Edward Arnold, Walter Brennan, James Gleason, Irving Bacon, Roy La Rocque and Spring Byington.

Vaudeville, Radio Stars In Film Hit

'Country Fair' Opens Engagement At Capitol Theater Today

"COUNTRY FAIR" a new Republic film, will make its local debut at the Capitol Theater where it will run for two days beginning today.

With a large cast, including many celebrities of radio and vaudeville stage, the film stars Lulubelle and Scotty. Lulubelle is a rustic lassie, while Scotty portrays the city lad who tries to woo and win her, but meets with much interference from a local yokel, played by Guinn "Big Boy" Williams.

The action is launched when Eddie Foy, Jr., cast as a fast-talking, quick-thinking, wise-cracking young political campaign manager, secures the promise of pretty "Pepper" Wilson (June Clyde) that she will marry him if his candidate, Stogie McPhee, is elected governor.

Pepper repents her bargain when Eddie's carefree nature upsets a number of her plans, so in order to get out of marrying him, she starts campaigning for the opposing candidate, played by Harold Peary, who is known fondly as "Gildersleeve" to millions of radio listeners.

Both candidates know that is will be necessary to win over the hill-billy inhabitants of remote Potts county in order to secure the election, so both go to Pottsville and a lively contest ensues between the two rivals.

Lulubelle, the fairest flower of Pottsville, is engaged to marry Gunther Potts (Guinn Williams), but when the city slicker politico, played by Scotty, casts his roving eye in her direction, the political fur flies.

The Vass Family, popular members of the Alec Templeton radio program, have a prominent spot in the cast, as do Bill Demarest, Ferris Taylor and Harold Huber.

Frank McDonald directed under Associate Producer Armand Schoefer.

ANNUAL FIELD DAY IS OUTSTANDING SUCCESS

The annual field day at the Northeast Louisiana experiment station at Calhoun Friday proved an outstanding success. There was an attendance of more than 300 farmers and farm women from a number of north Louisiana parishes.

Experiments with field crops, truck crops, and fruit, as well as dairy cattle and pastures, were on exhibition for the benefit of guests.

Those present brought their own lunches and enjoyed a picnic outing at noon.

The outstanding speakers of the occasion were Dr. C. W. Dowell, director of the Calhoun station, and G. J. Durbin, AAA officer in charge, as well as several leading entomologists of the extension staff of Louisiana State university.

Many farm problems were discussed and those attending declared that they had been well repaid for their visit.

COLORED RECRUITS ARE SOUGHT BY U. S. ARMY

The army recruiting office in the postoffice building is making an urgent call for single colored applicants for the medical department and quartermaster detachments, with stations at Camps Claiborne and Livingston.

They are required to possess a practical high school education and have some experience in typing and clerical work, or possess a knowledge of automobile mechanical work.

Applicants are asked to contact Sergeant H. B. McNemar at once, as these vacancies must be filled immediately. He stated that it will probably be several months before other colored vacancies for enlistment are available.

VOTE ON SELMAN FIELD TAX IS PROMULGATED

Results of the special one-mill tax election for the development of Selman field were promulgated here Friday afternoon at a special session of the Ouachita parish police jury.

Official tabulation of the vote cast on the airport project showed 643 persons favoring the tax and 124 against it. The property value vote, almost eight to one in support of the five-year assessment, was $3,352,873 to $427,122. The majority for the tax was 519 popular votes and $2,925,751 property value.

Revenue from the parish-wide property levy will be expended on the expansion and development of the local airport, to be operated under active management of the police jury after August 1.

R. N. WARE, JR., NAMED MAYOR

TALLULAH, La., July 19.—(Special)—R. N. Ware, Jr., has been appointed mayor of Tallulah by Governor Sam Jones to fill the unexpired term of D. H. Allen, who was elected tax assessor of Madison parish.

Mr. Ware is manager of the Chicago Mill and Lumber company here.

REV. BROOKS TO PREACH

Rev. Ira J. Brooks, pastor of Calvary Baptist church, will fill the pulpit of Zion Traveler Baptist church, colored, Sunday at 3 p.m. The public is cordially invited to attend.

WEST CARROLL PROPERTY OWNERS ENDORSE LEVY

OAK GROVE, La., July 19.—(Special)—Property owners of West Carroll parish this week overwhelmingly approved a proposed two-mille tax expected to raise $14,000 during the 1941-43 period of its effectiveness, for repairing the 25-year-old parish courthouse here.

With only 195 of 804 eligible property owners balloting, the proposed tax drew 168 votes of approval, representing $532,115 in assessed property valuation, against 25 votes, representing $100,000 in assessed valuation, cast against the proposal.

5¢ Joy 10¢
MURDER FLIGHT!
DEATH STRIKES . . . a mile above the Caribbean . . . as air piracy terrorizes the new Spanish Main!

Producers Releasing Corporation presents
Ralph BYRD · Carol HUGHES
DESPERATE CARGO
Produced by JOHN T. COYLE Directed by WILLIAM BEAUDINE
2nd FEATURE

PURITAN PICTURES Presents
TIM McCOY
"GHOST PATROL"
with WHEELER OAKMAN WALTER MILLER CLAUDIA DELL
DIRECTED BY SAM NEWFIELD
PRODUCED BY SIG NEUFELD and LESLIE SIMMONDS

—TODAY—
Box Office Opens 10:45 A. M.
Join the parade!
Strike up the band here comes happiness and hilarity!

Country FAIR
with EDDIE FOY, JR. JUNE CLYDE Wm. Demarest Harold Huber
—Added Fun—
El Brendel "Love at First Fright"
Latest News
—TUESDAY—
FREDDIE BARTHOLOMEW "NAVAL ACADEMY"
—WEDNESDAY—
Joan Bennett—Franchot Tone "She Knew All the Answers"
CAPITOL AIR CONDITIONED Phone 1704 10¢-15¢ Till 6 p.m.

Paramount THEATRE
FUN STARTS AT NOON
Phone 1367 . . . 10c-25c 'til 6
10c-25c-40c after 6 (plus tax)
STARTS TODAY!
From bizarre Bombay to the colorful China Seas . . . they're only one jump ahead of the law!
CLARK GABLE ★ ROSALIND RUSSELL
in They Met in BOMBAY
with PETER LORRE
Jessie RALPH · Edward CIANNELLI
AND! More Fun! Popular Science in Magnacolor "Hiawatha's Rabbit Hunt" Merrie Melodie Technicolor Cartoon "News"
Wednesday: "West Point Widow" with Ann Shirley—Richard Carlson
Thursday-Friday-Saturday: "The Bride Came C. O. D."—James Cagney-Bette Davis

"The Bride Came C. O. D.," starring James Cagney and Bette Davis, is a comedy hit, playing at the Paramount for three days, starting Thursday. Supporting these ace screen characters are Stuart Erwin, Eugene Pallette, Jack Carson, George Tobias, Harry Davenport and William Frawley. In "The Bride Came C. O. D.," Cagney picks cactus out of Bette Davis and she calls him a cheap and vile and deceitful liar, but she loves him just the same.

"West Point Widow," Paramount attraction for Wednesday, stars Ann Shirley and Richard Carlson. With a fine supporting cast, here is a romantic comedy of West Point and it's football hero's secret marriage and child.

Bill Boyd, as "Hopalong Cassiday," turns in a western drama in "Wide Open Town," that will thrill action-loving fans. Russell Hayden, Andy Clyde, Evelyn Brent and Victor Jory are featured, Saturday at the Capitol.

This Week's Movie Program

AT THE PARAMOUNT

TODAY, MONDAY AND TUESDAY—Clark Gable and Rosalind Russell in "They Met in Bombay," with Peter Lorre, Jessie Ralph, Reginald Owen and Matthew Boulton.

WEDNESDAY—Anne Shirley in "West Point Widow," with Richard Carlson, Richard Denning, Frances Gifford, Maude Eburne, Janet Beecher and Cecil Kellaway.

THURSDAY, FRIDAY AND SATURDAY—Bette Davis and James Cagney in "The Bride Came C. O. D.," with Stuart Erwin, Eugene Pallette, Jack Carson, George Tobias and Harry Davenport.

SATURDAY MIDNIGHT SHOW—Gary Cooper and Barbara Stanwyck in the Frank Capra production "Meet John Doe," with Edward Arnold, Walter Brennan, Spring Byington, James Gleason and Gene Lockhart.

AT THE CAPITOL

TODAY AND MONDAY—"Country Fair," with Eddie Foy, Jr., June Clyde, Guinn Williams, William Demarest, Harold Huber and a cast of radio stars.

TUESDAY—"Naval Academy," with Freddie Bartholomew, Jimmy Lydon, Billy Cook, Pierre Watkins, Warren Ashe and Douglas Scott.

WEDNESDAY—Joan Bennett and Franchot Tone in "She Knew All the Answers," with John Hubbard, Eve Arden and William Tracy.

THURSDAY AND FRIDAY—Joan Crawford and Melvyn Douglas in "A Woman's Face," with Conrad Veidt, Osa Massen, Reginald Owen, Albert Bassermann, Marjorie Main and Donald Meek.

SATURDAY—William Boyd in "Wide Open Town," with Russell Hayden, Andy Clyde, Evelyn Brent, Victory Jory, Morris Ankrum and Bernice Kay.

STOCKHOLDERS TO MEET

OAK GROVE, La., July 19.—(Special)—The annual stockholders meeting of the Carroll National Farm Loan association will be held at the Fiske theater here Thursday morning, July 31, at 10 o'clock a.m., Clyde Turner, president, has announced. Directors for the coming year will be elected and the financial condition of the association will be presented to the stockholders at the meeting.

STRAND THEATERS WEST MONROE RIALTO

STRAND		RIALTO	
Today	Errol Flynn, Olivia DeHavilland, Ronald Reagan in "Santa Fe Trail"	Today	Wallace Beery, Lionel Barrymore, Laraine Day in "The Bad Man"
Tuesday	Ralph Byrd, Sigrid Gurie —in— "Dark Streets of Cairo"	Tuesday and Wednesday	Will Rogers, Irvin S. Cobb, Ann Shirley in "Steamboat Around the Bend"
Wednesday and Thursday	John Wayne, Ona Munson —in— "Lady From Louisiana"	Thursday and Friday	Bill Elliot —in— "The Wildcat of Tucson"
Friday	Jean Hersholt, Dorothy Lovett in "Dr. Christian Meets the Women"		
Saturday	Robert Livingston, Bob Steele, Rufe Davis as the 3 Mesquiteers in "Prairie Pioneers"	Saturday	Warreut Williams, Frances Robinson in "The Lone Wolf Keeps a Date"

"Country Fair," playing today and Monday at the Capitol theater, stars Eddie Foy, Jr., June Clyde, Guinn (Big Boy) Williams, William Demarest and Harold Huber. Chockful of songs and singing, "Country Fair," features the following radio stars: Lullabelle and Scotty, Harold (Gildersleeve) Peary, Whitey Ford, the Duke of Paducah, the Vass Family (pictured above) and the Simp Phonies.

Freddie Bartholomew, Jimmy Lydon and Billy Cook in "Naval Academy," portray the drama of young America learning to be men and to man tomorrow's battle wagons. The story of anchors aweigh, playing Tuesday at the Capitol theater.

"She Knew All the Answers," scintillating "love and laughter" picture starring Joan Bennett and Franchot Tone, is a Wednesday treat at the Capitol theater.

"A Woman's Face" stars Joan Crawford and Melvyn Douglas, in what the Monroe public and critics declare to be one of the year's outstanding picture hits. Playing Thursday and Friday at the Capitol theater. The picture unfolds the dramatic story of a woman restored from a scarred horror to a creature of beauty, and her subsequent regeneration from a life of crime.

CHURCH WILL INSTALL PLUMBING FIXTURES

The First Baptist church is planning to install complete plumbing fixtures on three unfinished floors of the new education building. The low bidder was Frank Masling, who was general contractor for the building. His bid was slightly less than $3,000.

It is proopsed to utilize church funds that have accumulated month by month to partially pay for the installation. It is expected that in five months time the entire project of plumbing can be paid out, which will be another step toward completing the interior of the new building.

NAMED TO COUNCIL

TALLULAH, La., July 19.—(Special)—T. Ed Williams has been appointed to the town council of Tallulah, succeeding T. B Lucas, a member of the Louisiana highway patrol, who recently was transferred to New Orleans. A. D. Kimbrough has been appointed to the parish police jury, succeeding W. S. Gibson, who died shortly after his election to the post.

Increase of Connecticut's population was from 1,606,903 in 1930 to 1,710,112 in 1940, according to census figures.

Monroe Morning World

FOUNDED OCTOBER 20, 1929 BY ROBERT EWING
Published Every Morning Except Monday by
NEWS-STAR—WORLD PUBLISHING CORPORATION
110-114 North Second Street

JOHN D. EWING, President — WILSON EWING, Publisher

SUBSCRIPTION RATES

	Daily and Sun. News-Star	Daily and Sun Combination	Daily and Sun. World
Week	20c	35c	20c
1 Month	90c	1.50	90c
3 Months	2.50	4.25	2.50
6 Months	5.00	8.50	5.00
1 Year	10.00	17.00	10.00

Member Audit Bureau of Circulation

THE BRANHAM CO., National Advertising Representative. Offices: New York, Chicago, Atlanta, Dallas, Detroit, St. Louis, Kansas City, San Francisco and Los Angeles. Entered as second-class matter at the Monroe (La.) postoffice, December 16, 1929, under the Act of March 3, 1879

MEMBER OF THE ASSOCIATED PRESS
The Associated Press is exclusively entitled to the use for republication of all news dispatches credited to it or not otherwise credited in this paper and also to local news published herein.

The Monroe Morning World is an independent newspaper. It prints the news impartially. It supports what it believes to be right. It opposes what it believes to be wrong, without regard to party politics.

Blow To Women's Rights

Under a bill which was recently approved by the House ways and means committee, married couples of the nine so-called community property states, of which Louisiana is one, would be required to make joint income tax returns. This piece of national legislation was introduced under the guise of a national defense measure, but it appears that Congress is using the emergency to accomplish what, under normal conditions, has been defeated eight times in the past ten years.

Proponents of the measure offer two fallacious arguments, (1) that community property laws are devices for evading income taxes, and (2) that they are discriminatory in that married couples in other states do not have the same separate return privileges.

The Napoleonic code, which is the basis for Louisiana law, was devised long before the income tax statute was thought of. That is an irrefutable answer to the first argument. Of the second, it may be pointed out that any state may, if it wishes, adopt the community property system and enjoy its benefits.

Under Louisiana law a man and a woman share equally in property of both when they are married. Revenues derived from any source whatsoever are community property. Children born to the couple are protected should one or both die. Now, if the congressional proposal is approved, the first step toward the abolishment of these rights will have been taken.

This legislation will affect rich and poor alike in Louisiana and eight other states. Husband and wife, whether he or she earns $90 a month each or $1,000, may make separate tax returns under the present law. If the proposed bill is approved by Congress, a married couple must make a joint return with the subsequent loss of privileges which are at present accorded both.

Some states which do not have the community property laws are sitting complacently by and letting the other nine fight the battle. But citizens of some of these 39 states will find that it materially affects them, too. For instance, in Arkansas husband and wife may gain the same advantages of the community property statute by forming a partnership. Thus they divide equally the property owned by both, just as in Louisiana. If the proposed tax return revision is passed, women there will be deprived of their rights just as certainly as Louisiana women, for instance, will lose theirs. Furthermore, if a joint tax return is filed year after year in the name of the husband, it is not inconceivable that the courts would rule that the property rightfully belongs to the husband, in case of any litigation, and again the wife faces the prospect of losing her just share of the assets of the couple.

Advocates of the proposal have estimated that anywhere from $193,000,000 to $500,000,000 would be added to government revenues. That, indeed, appears to be a gross exaggeration. In 1936, proponents of the measure estimated it would add $50,000,000; in 1937 about $34,000,000; in 1938 only $30,000,000.

We are not suggesting that Louisiana seek to escape any just part of the common defense burden. Our citizens already have demonstrated their wholehearted approval of measures suggested by Congress whereby this nation may prepare itself for any emergency; in large ways and small, we have shown our willingness to be of service; we were the second state in the nation to go "over the top" in the recent U. S. O. drive; here in Monroe we have welcomed Uncle Sam's soldiers with open arms and with the latchstring hanging out.

But the extra money which would be realized by the abolishment, to a certain extent, of our community property statute is far too little to compensate for the sacrifice of a sound social principle which its gaining would entail. Louisiana and its sister community property states could far better afford, and would prefer, to pay more than that in some other way.

BALLOON DEFENSES

If odd-shaped balloons are seen floating over American cities in the near future it may persuade some people that the war is much nearer than they thought. The balloon barrage, indeed, might be effective advertising of the much-talked of emergency which justifies the American defense program.

There will be 6,000 of these anti-aircraft balloons if Army plans go through. Each balloon costs about $6,000 and its maintenance in active service will also cost money. At first thought there appears to be no present need for such expenditures.

But reports from London, where the balloon barrage is a vital factor in the city's anti-aircraft defenses, make it clear that trapping airplanes with cables dangling from gas bags is easier said than done. It takes experts to handle the balloons. It calls for various types of machinery.

Balloon barrage crews must be tough men and need thorough training. The Army authorities want to train them now.

WE FAVOR THESE PROJECTS FOR MONROE:
- Adequate Sanitary Sewerage.
- Restocking Fishing Streams.
- Municipal Civic Center.
- City Beautification Program.

JIMMIE FIDLER In Hollywood

HOLLYWOOD, July 19.—During the past few months, with picture production moving ahead in high gear, Hollywood has echoed with the doleful wailing of major studio executives. "There is an appalling shortage of talent," they contend, "too few actors and actresses to go around."

The tears of strong men are always a touching sight, but my sympathy becomes a bit strained when I glance over Hollywood's long list of capable players, and note how many—despite this "shortage"—are twiddling their thumbs and awaiting calls.

How about Andrea Leeds? She hasn't exactly been over-worked, yet she's one of the finest actresses in Hollywood. How about Janet Gaynor, who despite that happy marriage, would not say no to a good offer? How about Gloria Stuart, Louise Campbell, Luise Rainer, Helen Mack, Simone Simon, Marian Marsh, Gladys George, Elissa Landi, Fay Wray? They're all capable.

Why not revive such ex-box office greats as John Boles, Richard Barthelmess and Charles Farrell? They had appeal enough to win millions of devoted fans, 90 per cent of whom would still rather see them than most of today's lack-luster, run-of-the-mill leading men.

Application of a little logic proves that Hollywood's great "talent shortage" of today, is exactly like the talent shortage that's always handicapped the industry. It's not a shortage of actors, but a dearth of executive brains. Certainly no other business men in all history have wasted valuable materials so recklessly.

Idol chatter: Even after all these years, I can't reconcile Jeanette MacDonald's regal beauty and her habit of chewing gum. . . . Peas-in-a-pod: Nan Gray today and Virginia Bruce 10 years ago. . . . You'll never appreciate the length of Pat O'Brien's arms until he's told you about a fish that got away. . . . In-a-flash description of too many Hollywood night-clubbing couples: Stewsome twosomes. . . . Ann is a perfect example of Sothern hospitality . . . . Headline you'll never see: John Barrymore Delivering Inspiring Address to Seminary Grads. . . . Michele Morgan must have a distrustful nature; she always uncovers a sandwich before taking a bite. . . . F. B. I. agents should keep an eye on Alexander Korda's studio for "Sabutage." . . . Proverb to suit Jack Oakie: "Great Oakies from little cornies grow."

Fidlings:
The secret of movie success
Is to wear a sin-sational dress,
Be seen everywhere,
Act as wild as you dare—
But never get into a mess!

What's news? Ida Lupino is taking daily treatments for that three-week-old knee injury, and medics are worried. . . . Laurence Oliver, commissioned in Britain's fleet air arm, suffered slight injuries when his plane ground-looped after a cross-channel flight. . . . Lois (Claire's sister) James and Bill Tracy have blue-pencilled marriage plans. . . . Wotzis anent Ann Sheridan, now toiling in "King's Row," having a direct telephone line installed between her set and George Brent's hospital room? . . . Una O'Conner has been advised by London correspondents that all of her personal effects, stored in a warehouse, were destroyed three weeks ago by Nazi bombs. . . . Bob Hope is doing enraged nip-ups over that squelch interview in Time magazine. . . . Ha! Mrs. Slapsie Maxie Rosenbloom (a teacher of child-psychology before her marriage) is authoring a tome on adolescent actors! . . . Shirley Temple's mama, who used to be too prominent in Shirley's studio affairs, has agreed to leave everything to MGM bosses. . . . Martha Raye, who once said such narsty things about our village, has nixed two stage offers to remain here. . . . Jane Withers is spending off-stage hours readying to drive her new trotter in the Pomona fair sulky races.

Intimate notes: A reader in Bridgeport, Conn., wants to know why Andy Devine doesn't lose some of his excess fat? The answer's simple—the bigger Andy's bay window, the bigger his pay check; for every pound lost, he'd lose a laugh. . . . From Minneapolis: "Who, in your opinion, is the biggest producer in the industry?" Judged by the importance of position, Louis B. Mayer of MGM probably deserves the rating. But my "biggest" award goes to Joe Pasternak, who started as a Paramount office boy, and hasn't grown too purse-proud to admit it. . . . A Dallas fan asks what Carole Landis' favorite sport is? Swimming stands first on her list—and if you could see her in a bathing suit, you'd understand why. . . . An Easton, Marylander wonders if Bob Taylor's mustache is a permanent fixture? That hasn't been decided, but any discussion of Bob's mustache would simply be splitting hairs.

(Distributed by McNaught Syndicate, Inc.)

OUR CHILDREN

GROWING GIRLS NEED SYMPATHY

Girls in their early teens have difficulties all their own and because grown people choose to forget their own childhood troubles they assume that the youngsters are dressing up in moods and tears and sorrow. They know better but it hurts less to believe that children are masquerading in grief than to know they are suffering.

Young girls suffer keenly undergoing trials that older people smile at and pass over with a brief, "You'll get over it." No doubt they will, and do, but suffering leaves scars, sometimes unhealthy wounds in the mind. If some of these could be saved by the judicious administration of a word of understanding and sympathy, a suggestion for the overcoming of the difficulty, wouldn't it be wise to help that much?

Susie is fifteen. Boys interest her and she the boys. One boy in particular stands for all that is lovely in life for her and he doesn't see her at all but discovers his life's delight in Martha. Don't laugh. See what can be done about transferring that interest to another boy.

Of course these interests are brief but the children do not know that. To them they are the whole of life and when they fail in attaching the chosen one all they can see ahead is an endless stretch of dark and empty days. Do something about it beside smiling and shrugging it off.

These children are often disappointed in their relations with their chosen friends. Lend a sympathetic ear to their stories. Better you hear them than to have them poured into a stranger's ear. Know that they are going to be poured and invite the process. Don't say that they're not worth the worry. Listen, say it's too bad, ask a few questions about some more appreciative person and end the talk on a hopeful note, like fish in the sea.

Many of these girls have moods, mental and physical upsets caused by the vagaries of growth. Try to keep them cheerful by explaining that all girls have these troubles, that they pass, that once they bothered you badly but they passed.

That is one of the best ways in the world to catch and hold a child's confidence. Talk to him about your experiences at his age and tell the truth. It gives a child a great lift to be told that when his father was his age he got forty in chemistry and had to go to makeup class all summer. It draws daughter close to mother to be told how, when she was a girl, she had a terrible time with her skin, and lost a beau just on account of having to stay home to treat her face. A confession of human relationship means more to a child than any kind of lecture a worried parent can deliver.

A routined day that includes fun, rest, and freedom as well as work, study and play is fine for these growing girls. But more than anything else in the world they need the understanding sympathy, the warming friendliness of motherly love. They need to know that nothing that they think, or desire, or do is foreign to girlhood and womanhood. They need to be helped to take their first steps on the long road that leads to their maturity.

In teaching your children to mind, be guided by the helpful, sympathetic advice in Angelo Patri's booklet, "Obedience." Send for it, enclosing ten cents in coin. Address Angelo Patri, care of this newspaper, Postoffice Box 75, Station O, New York, N. Y.

Sunday School Lesson

The Sunday School Lesson For July 27
Text: Galatians 1:11, 12; I Thessalonians 2:13; II Timothy 3:14-17; II Peter 3:14-16; Jude 3.

By William E. Gilroy, D. D.
Editor of Advance

When a great man dies, almost invariably among the biographies is a volume that consists mainly of his letters. These are read eagerly by those who loved or admired him because it is realized that in these letters he revealed his life and thoughts more clearly and intimately than anything else could have revealed it.

We have no formal biographies of the great apostles and leaders in the first generation of the Christian church. It is interesting that on the whole we know more about Paul than we do about any of the original 12 apostles. We are fortunate in the letters which tell us more about Paul than the formal facts of his life and career as they are recorded in the Book of the Acts, and which tell us much concerning Peter, James and others who wrote the Epistles.

Here in our lesson we have some samples of these letters. Three of the selections are from the letters of Paul—one to the Galatians, one to the Thessalonians, and one, a personal letter, addressed to his beloved son in the faith, Timothy. We have a selection, also, from a letter written by Peter to the disciples in general, and a chapter which constitutes a single book, written by Jude, who is believed to have been a younger brother of Jesus.

In the passages by Paul, we have an indication of the intimate relationship he maintained with the churches he established, and with the disciples. Apparently there were two attitudes on the part of these—some whose loyalty to Paul was so intense that there was a danger of their religion making them disciples of Paul rather than disciples of Christ; and others who were inclined to be critical of Paul and to adhere more closely to other preachers or leaders who had come into the church.

For instance, Apollos had the reputation of being very fluent, whereas Paul seems to have been somewhat hesitant of speech and of a character and personality more marked by ruggedness and strength than by smoothness and beauty.

Paul found it necessary to remind both these classes of disciples that their primary allegiance was to Jesus Christ, that their faith should not stand in him, or in any other man, but in their Master.

Along the same line, he was insistent upon maintaining his integrity as a preacher of the Gospel. He had received his commission, not from man but from the Lord Jesus. His counsel to Timothy is advice that any young man, who would seek the ministry or who would follow the Christian life, might well take to heart.

One need not comment upon the other extracts except to emphasize the fact that all the Epistles have a common conception of the Gospel. They place a common emphasis upon its supreme character as a gospel of redemption, bringing to man salvation and enjoining upon him a way of love in harmony with the love of God, which is the source and power of salvation.

BELIEVE IT OR NOT — By Ripley

EXPLANATION OF YESTERDAY'S CARTOON
ALL ITEMS SELF-EXPLANATORY
(Copyright, 1941, King Features Syndicate, Inc.)

IN WASHINGTON

By Peter Edson
Monroe Morning World Washington Correspondent

WASHINGTON—To read the newspapers of the city of Washington, you might get the idea that the most important function of Congress was to govern the District of Columbia. More space is devoted to the goings-on before the District committees of Congress than almost every other subject. This is perhaps excusable, for Washington is after all home to the "cliff dwellers," the people who were born here or who don't work for the government.

Why Congress should have to bother with all these purely local affairs is something you'll have to refer back to the founding fathers and the Congress of 1878, who figured out this complex system of non-local government. So large do these problems of local government loom in the congressional scheme of things that every Monday in the House is designated as District day. That day the representatives corrugate their brows over problems that would be settled by a body no more august than a town council in any city of equal size. For sheer cumbersomeness, this gives Washington not only the most unwieldy, but also the most expensive top government in the country—500 senators and representatives at $10,000 a year each—worrying at times about such things as traffic regulation and local tax rates.

* * *

No Shortage Of Cops

Currently, the big worry is over the police problem. There are only six police forces in Washington now.

There is the secret service, the federal bureau of investigation of super-snooper G-men under J. Edgar Hoover, which has its headquarters in Washington but doesn't bother with local crimes.

There is the National park police force under Secretary of the Interior Harold Ickes, which polices the great open spaces, and the Capitol police force of congressional patronage appointees, which stays around the halls of Congress to keep the tourists from taking the Capitol apart for souvenirs. There is the Public Buildings Administration force, which guards the buildings the Capitol police don't, and finally, the District police force of more than 1,400 men.

This list leaves out the postal inspectors, the internal revenue agents, the border patrol, the customs inspectors, the T-men of the treasury's narcotics and secret service counterfeiting divisions, the marine corps, the military police and the army and navy intelligence sections, but even without these you would think that Washington should be the best policed city in the world. On the contrary, it is sad to relate that your country's capital has a police scandal as juicy as anything ever turned up.

It's the District police force that all the shouting is about, particularly the detective force and the homicide squad which have had 79 violent death cases to deal with since June 1, including six murders culminating in the horrible attack on government worker Jessie Elizabeth Streiff a few weeks ago.

A sub-committee of the House District committee is now conducting an investigation in true congressional hearing fashion with the net result that the superintendent of District police, Major Ernest W. Brown, will probably be retired and the detective bureau will be upheaved.

Testimony before the investigating committee, including admissions by the police officers themselves, revealed a police organization as faulty as ever existed. The seven men on the homicide squad, one lieutenant and six sergeants, have regularly been called off their duties to do patrol duty in squad car, help guard the president, and do traffic duty on parades. All the good men got out of the detective bureau because it offered no chance for advancement and was spied upon by an internal gestapo that wrecked morale.

* * *

Huey Long Gang Buster

The man really responsible for lifting the lid off the Washington police scandals is one of the men largely responsible for lifting the lid on the Huey Long scandals in Louisiana. He is F. Edward Hebert (pronounced aye-bear), a freshman in the House, and a member of the District committee.

Two years ago Hebert was city editor of the New Orleans States under its fighting editor, Major James E. Crown, who turned up the now famous photograph of a Louisiana State university truck delivering public materials to the private residence of a colonel on the staff of the Louisiana governor.

All the energy which Hebert displayed in exposing the Louisiana mess have gone into his expose of Washington police. Demanding the investigation, Hebert has served on the special congressional sub-committee, for a time presiding, flaying witness after witness, uncorking the whole unlovely mess, just as he did in Louisiana.

LINDSEY RENAMED UNION PARISH JURY PRESIDENT

MARION, La., July 19.—(Special)—G. E. Lindsey of Bernice was re-elected president of the Union parish police jury at the July meeting of the body, held recently. L. J. Jarmon of Marion was renamed vice-president for one year, and P. T. Futch was reelected secretary-treasurer for a two-year term.

The jury increased C. W. Nyegaard's salary as gravelling superintendent of the parish to $125 a month and approved general fund accounts of $1,732, road tax accounts of $3,810, and gas tax accounts of $3,697.

TAKES OVER POST

TALLULAH, La., July 19.—(Special)—Dr. C. W. Reid, formerly of Red River parish, has arrived in Tallulah to begin his duties as director of the Madison parish health unit. He succeeds Dr. E. S. Freeman, who resigned to accept a similar position in Texas.

To Whom To Protest

On this page a public protest is suggested against the proposal to do away with the right of married couples in this and some other states to make separate income tax returns, an integral part of our community property law.

The proposed change has been approved by the House ways and means committee, but there is a chance that a general protest will effect a reconsideration. The plan is still to be passed on by the Senate finance committee. Following are the names and states of the members of the House ways and means committee and the Senate finance committee who may be addressed at the House Office building and the Senate Office building, respectively, Washington, D. C.:

Ways and means—R. L. Doughton (N. C.), T. H. Cullen (N. Y.), Jere Cooper (Tenn.), J. W. Boehne, Jr. (Ind.), W. E. Disney (Okla.), Frank H. Buck (Calif.), R. M. Duncan (Mo.), J. D. Dingell (Mich.), A. W. Robertson (Va.), P. J. Boland (Pa.), M. H. West (Tex.), R. S. McKeough (Ill.), Knute Hill (Wash.), A. D. Healey (Mass.), A. L. Ford (Miss.), A. T. Treadway (Mass.), Frank Crowther (N. Y.), D. A. Reed (N. Y.), R. O. Woodruff (Mich.), T. A. Jenkins (O.), D. H. McLean (N. J.), B. W. Gearhart (Calif.), Frank Carlson (Kans.), Benjamin Jarrett (Pa.).

Senate finance—Walter F. George (Ga.), D. I. Walsh (Mass.), A. W. Barkley (Ky.), Tom Connally (Tex.), J. W. Bailey (N. C.), Bennett C. Clark (Mo.), Harry F. Byrd (Va.), P. G. Gerry (R. I.), J. F. Guffey (Pa.), P. M. Brown (Mich.), C. L. Herring (Ia.), E. C. Johnson (Colo.), G. L. Radcliffe (Md.), R. M. La Follette, Jr. (Wis.), Arthur Capper (Kans.), A. H. Vandenberg (Mich.), J. J. Davis (Pa.), Henry Cabot Lodge, Jr. (Mass.), J. A. Danaher (Ct.), Robert A. Taft (O.).

STAMP NEWS

By I. S. Klein

Ruddy Ducks Pictured On 1941 Hunting Stamp

A FAMILY of ruddy ducks forms the design of the 1941 migratory waterfowl hunting stamp, above, which will be placed on sale in U. S. postoffices July 1. All duck hunters over 16 must purchase stamps.

The duck stamps were inaugurated in 1934 with the issue of the design below, showing two mallards coming in for a landing, drawn by J. N. "Ding" Darling. Complete sets of the eight stamps are prized by collectors, although they are non-philatelic items.

Proceeds from the sale of duck stamps are administered by the Fish and Wildlife Service, U. S. Department of the Interior, and are used to provide national wildlife refuges.

King Philip IV of Spain was seen to laugh in public only three times during his entire life.

New York Day by Day

By CHARLES B. DRISCOLL
Title Reg. U. S. Patent Office

NEW YORK—Diary: Household a little depressed, because we've just seen the Mistress off for her summer visit to her mother in Minnesota. . . . When the family returns, near midnight, it finds the house in chaos. Slug, the pup, on a rampage of protest, has torn up a hassock, scattering its stuffing far and wide, pulled out nearly all the electric connections, and eaten many packs of matches. . . . At bedtime, lacking the customary caress of the Mistress, the dejected pup seeks his bed in the shower stall, and lies whimpering like a lost soul. . . . A long walk through streets of the lower West Side; desultory conversations with Greek storekeepers. Strangely, they are not dejected by the conquest of the country of their birth. "Give us time," they say, "and everything will come right."

The book that's causing most talk in New York and Hollywood just now is "What Makes Sammy Run?" by Budd Schulberg, of Hollywood and New York.

It is a fascinating, cruel, tense and relatively true story of what, in Broadway and Hollywood, is known as a heel.

Sammy, a New York ignoramus, crude, illiterate, ruthless, but endowed by an all-wise Providence with that rat-like animal cunning which carries many a Broadway boy through clouds of stars to Hollywood fame, is an unforgettable character, destined to a permanent place in American literature.

When I met Budd Schulberg for a leisurely conversation at the Ambassador hotel the other day, I could hardly wait for an opening to spring my deadly shot:

"It just happens that I know your Sammy in real life. His name is . . ."

"Sorry," answered Schulberg, "but I don't know that one. Yes, I've heard from several others that he's believed by many in New York to be the original Sammy. No.

"Funny thing, everybody who likes the book likes it because he thinks he knows Sammy in real life. Maybe the reader is right, in a way. Sammy is not really any one person. He's a composite of heels I've known in Hollywood and Broadway.

"For years I put down in a notebook every dirty trick I saw being done by a crooked, pompous, pretentious, phony boy in New York and Hollywood. The fellow who rises to fame on the shoulders of some ill-paid ghost-writer or ghost-artist is a common type. I'm surprised somebody hasn't written about him heretofore."

Now, it takes real artistry to write a book so convincingly that readers falsely believe that they know the very person who is masked as a character in the book.

Mr. Schulberg is only 27, but he is wise in the ways of the phonies. He was born in Brooklyn, educated at Dartmouth. His father is B. P. Schulberg, well-known Hollywood producer. The senior Schulberg, I'm told by elderly Manhattanites, was once a copy boy on the old Evening Mail, and ran errands for Rube Goldberg, then a sports cartoonist there.

The newly famous author is read-headed, brown-eyed, and has that shoulderstoop that is characteristic of a good many ambitious, hard-working young men who seem to be leaning against the wind in a determined effort to forge ahead a little faster than their fellows.

He is modest, ambitious, anxious to give up a script-writing career in Hollywood for a life of book-writing. He wants to buy a farm in Vermont, far from cities, and write rapidly until he is 81 years old. Then, he thinks, he might like a little vacation.

Scotch bakeries and tea rooms, popular in Manhattan a generation ago, have all but ceased to exist.

Scotch short-bread was one of the favorite delicacies of the metropolis when I came to town, in '17. It could be had, with good tea, scones and jam, for a quarter, at many small shops, two steps down, all over town.

So much impressed was I with the delicious Scotch cooking, that I took my bride to a little Scotch place for our first breakfast. I'll never forget that romantic short-bread! The place long since ceased to do business.

I've found but one surviving Scotch baker in Manhattan in recent years. He is a friendly, white-haired old gentleman, named William H. Towne. All by himself, he operates a lonely little shop in East 125th street.

There was a Scotch settlement around here 40 years ago, when he began business, he says. Now, the negro population of Harlem has almost encircled the location, and it doesn't care for short-bread.

The old gentleman is too proud to give up. He still mails his delicacies to many of his old customers.

(Released by McNaught Syndicate, Inc.)

OUACHITA BOARD NO. 1 NAMES FIFTEEN NEGROES

Fifteen negro registrants, selected for army service, will leave here by bus for the army's Camp Livingston induction station at 12:15 p.m. Wednesday, Ouachita draft board No. 1 announced yesterday. Those selected for service were as follows:

Delany Hampton, 1248; Tommie L. Hutchinson, V; Frederick D. Perkins, 168V; Thomas Crosby, 630; Willie Hodge, 971; George Smith, 984; Herman Barfield, 1026 Hilton L. Purnell, 1088; Nelson E. Covington, 1095; Lawrence B. Scott, 1134; James Williams 1158; Jasper Peevy, 1197; Tomie C Glasper, 1247; Andrew D. Lewis 1437-V; and St. Anthony Fox, 4085-V

VACATION AT B. M. I.

Students at the Bish Mathis Institute are on a two-week vacation, school having closed Friday. Registration for the mid-summer term will open August 4, Louis Mathis, manager of the institute, said yesterday.

Bible Thought

I have no greater joy than to hear that my children walk in truth.—John 1:4.

* * *

Truth is immortal; error is mortal. Mary Baker Eddy.

BUILDING REMODELING *The* HOME BUILDER'S PAGE RENOVATING REFURNISHING

DAY AND NIGHT "VICTORY"

The Victory heater is the highest grade water heater in the DAY AND NIGHT family. The tank which is made of Everdur Copper (96% copper) has the tensile strength of steel and is guaranteed against rust or corrosion for 20 years. The Victory is truly "America's Finest Water Heater."

For perfect performance in water heaters—get . . .

"DAY & NIGHT"

LUMBERMEN'S SUPPLY CO.

1000 Louisville Ave. Monroe

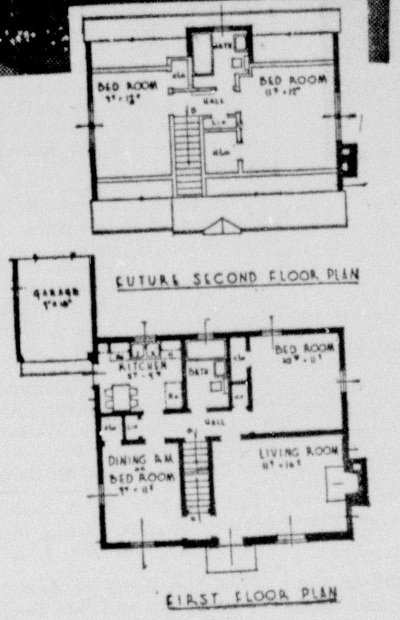

Completely practical, because it can be expanded from four rooms with bath to six rooms with two baths, the Baltimore, an All-American Home, can be built in or about this city at a total cost of about $5,500.

Simple in exterior, spaciously planned interior, and of Colonial inspiration, the architectural design for the Baltimore is most typical of the homes throughout Maryland. Partial brick construction adds a note of formality to the Baltimore, while the attached garage enhances its actual size.

With READY MIXED CONCRETE

Your Contractor Offers You Laboratory Designed Concrete

- STRENGTH
- DURABILITY
- PERMANENCY

For the Very Latest in Colored Porch Floors Use

STONEX TILE

CONCRETE MATERIALS CO.

Louisville Ave. Monroe Phone 369

ZENITH AND MOTOROLA RADIOS . . . KELVINATOR REFRIGERATORS . . . GOODRICH TIRES AND TUBES

MASSEY'S SERVICE

520 Jackson Phone 463

Keystone Paint & Decorating Co.

DU PONT PAINTS

IMPERIAL Washable Wall Paper

Painting, Decorating and Paperhanging Contractors

(Estimates Free)

109 North Grand

Phone 1018

A. J. Cooksey

General Contractor

3310 Polk Phone 295

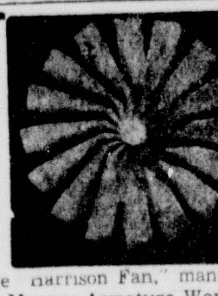

The "Harrison Fan," manufactured by Monroe Armature Works, is the ideal residential cooling system. Phone 98 for information.

BE PROUD OF YOUR HOME

You will be proud of the added dignity and charm given your home by installing our hardware.

Let us give you an estimate for the style that will harmonize with your home.

THE SOUTHERN HARDWARE CO., Ltd.

Hardware Specialists for 50 Years

108 Walnut St.

Build Your Home in

SHERROUSE Addition

Buy One of the Beautiful Homesites Still Available

Monroe's Finest Place to Live!

There is no finer or more convenient place to build your home than Sherrouse Addition. Fine school and college within walking distance.

For Correct Advice About Growing Plants Visit

DESIARD NURSERY & GREEN HOUSE, INC.

Complete Landscaping Service . . . Financing If Desired

5318 DeSiard Road Phone 2327-J

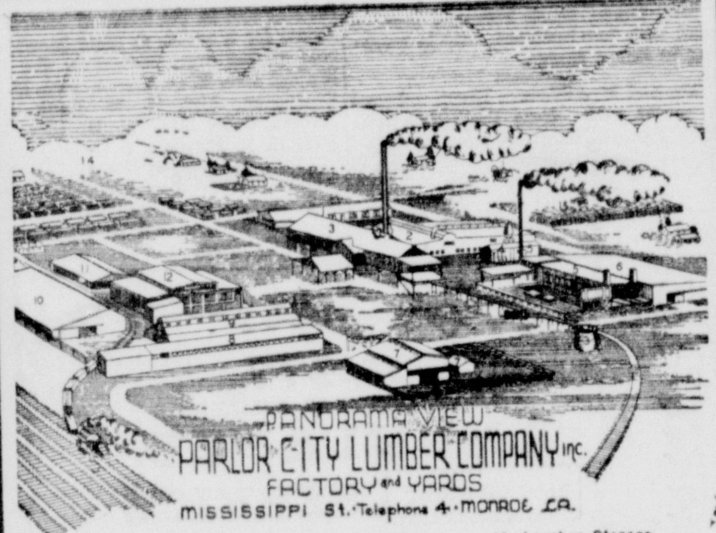

1. General Office.
2. Factory and Planing Mill.
3. Saw Mill and Units.
4. Fuel Storage.
5. Brick Steam Kiln and Unit.
6. Rough Dry Shed.
7. Garage and Unit.
8. Lumber Storage (Sheathing).
9. Lumber Storage (Finish and Mouldings).
10. Lumber Storage (Dimension).
11. Lumber Storage (Sheathing).
12. Building Materials.
13. Cement and Plaster.
14. Rough Lumber Yard (Yellow Pine and Cypress).
15. Rough Lumber Yard (Hardwood).

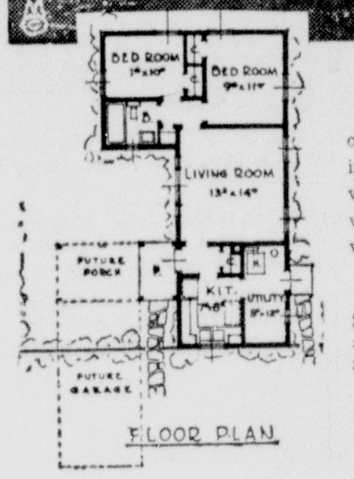

Costing about $3,000 to build in or around this city, the Colonial influenced Whiteside, shown herewith, is designed to be finished in white clapboard, shingle or stucco, with vivid roof.

An All-American Home in the Series specially designed for and available only to readers of this newspaper in this city.

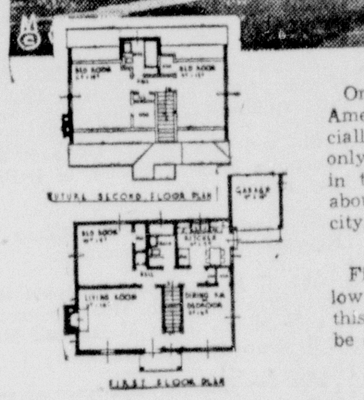

One of the houses in the All-American Series of Homes, especially designed for and available only to readers of this newspaper in this city—the Devon will cost about $3,600 to build within this city.

Fill out and mail the blank below for information for building this four-room home which can be expanded to six rooms.

As a Lifetime Investment Specify . . .

VISIT OUR SHOWROOMS — "Standard" PLUMBING FIXTURES COST NO MORE THAN OTHERS — 200 N. 4th STREET PHONE 21

WEAKS SUPPLY COMPANY, LTD.

FOUNDED 1908

You'll Get the Best Styles and Values When You Let Us Plan Your Furnishings!

A Complete Line of Nationally Advertised Furniture

- *General Electric Refrigerators*
- *Columbia Venetian Blinds*
- *Armstrong Linoleum*

Dixie Bedding & Furniture Co.

811 Washington Monroe Phone 362

E. W. CRUSE

Real Estate

Phone 5400

Ouachita Bank Bldg.

John R. White

GENERAL CONTRACTOR

Phone 1812

508 Arkansas Ave.

Suntile — Bright with color—Right for life

SUNTILE

The Quality Product At No Extra Cost

For bathrooms, kitchens, sinks and drain boards, store fronts, porches and solariums.

MONROE

Brick & Builders Supply Co.

2000 Grammont Phone 167

Did You Know . . .

The record of the last period of serious financial distress is a clear one. In countless American families the only tangible savings which remained after the bank holidays were those invested in the home!

Kellogg LUMBER COMPANY

WHOLESALE ONLY

CLIP THIS COUPON

If you would like to know how to own a home of your own, or if you are interested in Building, Remodeling, Renovation, Refurnishing, termite control, or anything else pertaining to Your Home or securing a home of your own fill out this coupon and mail it with 20c in cash or stamps to the Home Building Editor of The Monroe Morning World and we will send you an attractive booklet containing many helpful hints in planning a home of your own!

[ ] How to Own a Home of My Own [ ] Attic Ventilation

[ ] Building [ ] Remodeling [ ] Renovating [ ] Refurnishing [ ] Landscaping

NAME ....

(Please Print Name Plainly)

STREET NUMBER or R. F. D. ....

TOWN .... STATE ....

REMARKS: .... (LJW13)

Ample Funds

To Loan on

HOMES

When You Want to

- Buy
- Build
- Remodel or
- Refinance

You'll be under no obligation when you consult with us about a loan . . . Repay on easy monthly installments!

FIRST FEDERAL SAVINGS & LOAN ASSOCIATION

128 S. Grand Phone 564

JOIN THE ARMY of Happy Home Owners

We will gladly discuss your needs and assist you with your contracting and financing arrangement.

Let Us Figure Your Lumber—Millwork Paint Hardware—Roofing Building Materials

You Will Be Under No Obligation to Us

H. R. HAYES LUMBER COMPANY

West Monroe

200 Bridge Phone 34

C. C. Burkett

General Contractor

Phone 3478

310 Filhiol St. West Monroe

Floor Sanding & Finishing

J. E. Howell

Phone 3263

P. O. Box 437 Monroe

TROY & NICHOLS

"YOUR MUTUAL FRIENDS"

Fire Insurance . . . Save 25%

FHA LOANS

Phone 3003 Swiftest Service Ouachita Bank Bldg.

You Don't Have to Have . . . A New Bride . . .

to carry over the threshold! If anyone deserves that honor, it's the WIFE who's had to wait for a home of her own.

Don't shelve those dreams another year . . . let our competent staff diagnose your housing problem today!

Get Started —On Your— New Home Before Cold Weather

SUPERIOR LUMBER COMPANY, Inc.

Complete Home Planning Service

Louisville Avenue Phone 844

CHOOSE the home you want to own

You Can Own Your Own Home on an Average Salary

Just pick the home you want. If you're an average wage-earner we will arrange for an FHA Loan for you and start work on building. Ask us for details today!

A Complete Service for Home Builders!

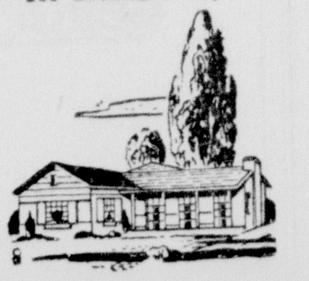

J. C. STEELE LUMBER CO.

907 Coleman Ave. West Monroe Phone 866

TURNER

Paint & Wall Paper Co.

105 North Grand Street

Monroe, Louisiana

PERRY LUMBER Company

"The Yard That Service Built"

319 North Ninth Phone 218

DEMAND **GRADE-MARKED** LUMBER WHEN YOU BUILD

SPA Trade-Marked and Grade-Marked Lumber is SEASONED to definite moisture content limitations. This means DRY or pre-shrunk lumber that "stays put" once it is set in place. It guards against plaster cracks—opened woodwork—sagging floors and other household ills so common when "green" or unseasoned lumber is used.

Louisiana Central Lumber Co.

CLARKS, LOUISIANA

STAMP DIVISION PUSHES PEACHES

Supply Of Fruit Placed On Blue Food Stamp Lists In Area

"Eat More Peaches" is the new slogan adopted by the local food stamp division in accordance with the national program of the Surplus Marketing administration to increase consumption of this year's bountiful peach crop, according to Lucius Hughes, area representative. Prospective production of peaches in the 10 southern peach states is the largest since the crop of 1931, he said.

Stressing the importance of the peach program, Mr. Hughes quoted Lester J. Cappleman, regional director of the Surplus Marketing administration of the department of agriculture, as stating:

"The June 1 estimate of indicated peach production in these states for the 1941 season was 22,031,000 bushels as compared with 13,856,000 bushels produced in 1940—an increase of 62.4 per cent.

"Starting July 24, a public-spirited campaign to encourage increased consumption of fresh peaches by the general public throughout the southern region will be launched in an effort to make Mrs. Average Housewife conscious of the nutritive value of fresh peaches in everyone's diet. The peach producing industry, food trades industry and chambers of commerce throughout the 13 southern states are cooperating with the administration in this effort.

"In addition to eating more fresh peaches in season, the importance of home canning and preserving of this delicious healthful fruit for all-round use is being stressed in the educational consumer campaign. In this program housewives are being urged to do more home canning, and to benefit from the health-protecting vitamins found in fresh peaches.

"In a further effort to increase the domestic consumption of this bountiful fresh peach crop, and make the best possible use of this healthful food supply during the present national emergency, fresh peaches have been added to the other health-protecting goods currently available to needy participants in the federal food stamp plan. In the 196 areas operating under the food stamp plan in the southern region, some 1,119,514 public-assisted persons can eat more fresh peaches obtained free with blue food stamps, in addition to their regular food purchases."

REAL ESTATE TRANSFERS

Louis L. Ladart et al to Nick P. Fontana, lot 1, square 3, Maryland addition; $50 cash.

Winton E. Smith to Claudius Howse, Sr., lot in block 35, Crescent Bend addition; $500 cash.

Winton E. Smith to Claudius Howse, Sr., a certain lot in block 35, Crescent Bend addition; $400, terms.

Mrs. Alvina Chennault to Alvin B. Downs, north half, northeast quarter of northeast quarter, section 20, township 16 north, range 3 east; $500 cash.

Mrs. Alvina Chennault to William D. Hamilton, south half, northeast quarter of northeast quarter, section 20, township 16 north, range 3 east; $500 cash.

BOX SUPPER WILL BE HELD IN CHURCH ANNEX

An old-fashioned box supper will be held by the young people of the First Methodist Church, in the annex of the building Thursday at 7:30 p.m.

The young women of the church are to bring well-filled supper boxes, which will be auctioned off in approved style, the successful bidder taking to supper the young woman whose box he secures at auction.

These parties are quite common in the country school houses and churches, but are seldom held in the city. The money obtained will be donated to the church building fund. This party is one of a series of entertainments which will be held in connection with the summer program of raising cash for the fund, those in charge stated Saturday.

CLAIM BRITISH BOMBER FLEW OVER TWIN CITIES

Two boys, R. W. Gregory and Richand Watson, who are employed at a cafe in the 400 block of North Fourth street, were given a big thrill when they saw flying low, late Friday afternoon, what they said was a British Lockheed Hudson reconnaissance bomber, speeding westward.

They were sure of the identification as it bore the name of the ship and also British insignia, a white star with blue background, they said.

The boys have made a study of airplanes and have in their possession large colored sheets issued by the Lockheed company in California, and for some time it has been their hobby to study carefully the various makes of airplanes.

Nearly one-half of the dairy cattle in the United States are Holsteins.

ARMORED DIVISION TAKES A STREAM IN STRIDE

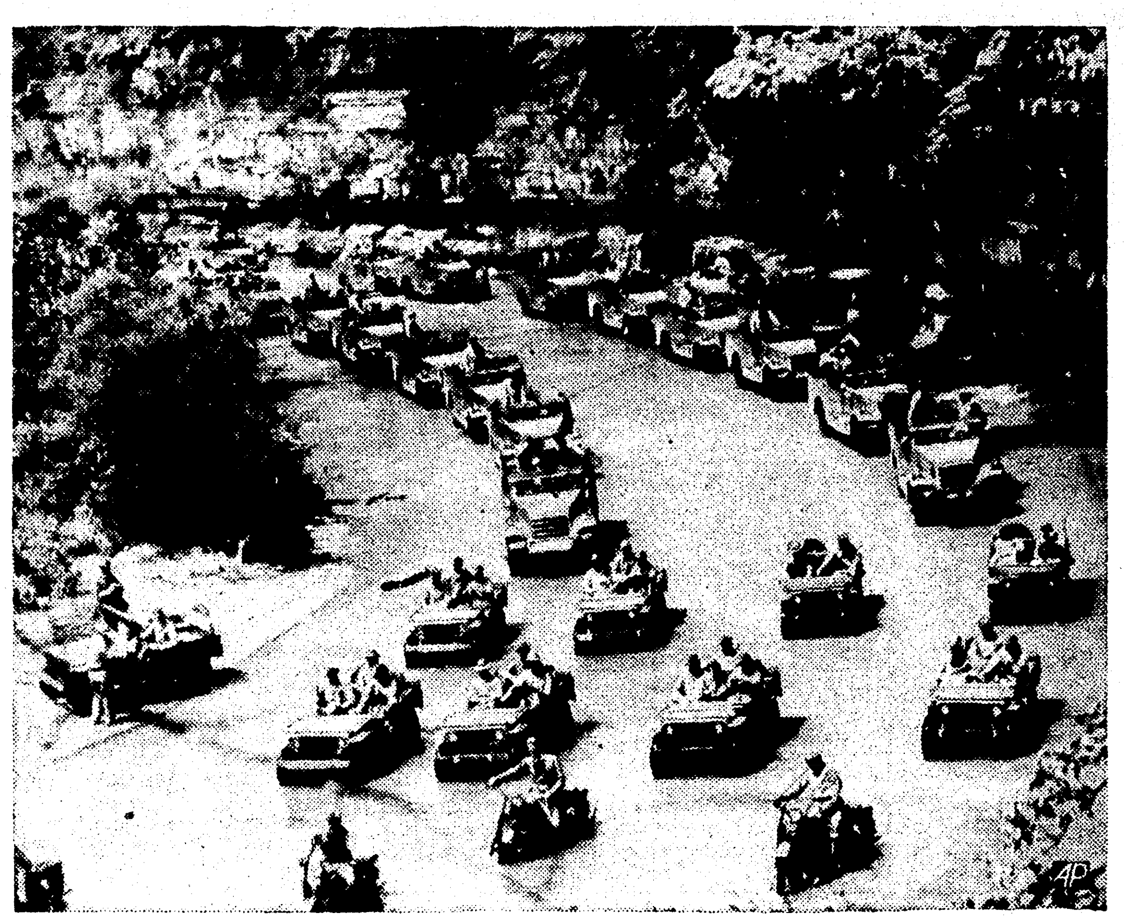

Scout cars and motorcycles came right down the middle of a creek bed in maneuvers of the first armored division at Fort Knox, Ky., in celebration of its first birthday anniversary. The division, first armored fighting unit of the United States army, was organized a year ago.

For More Buoyant Health—
EAT MORE

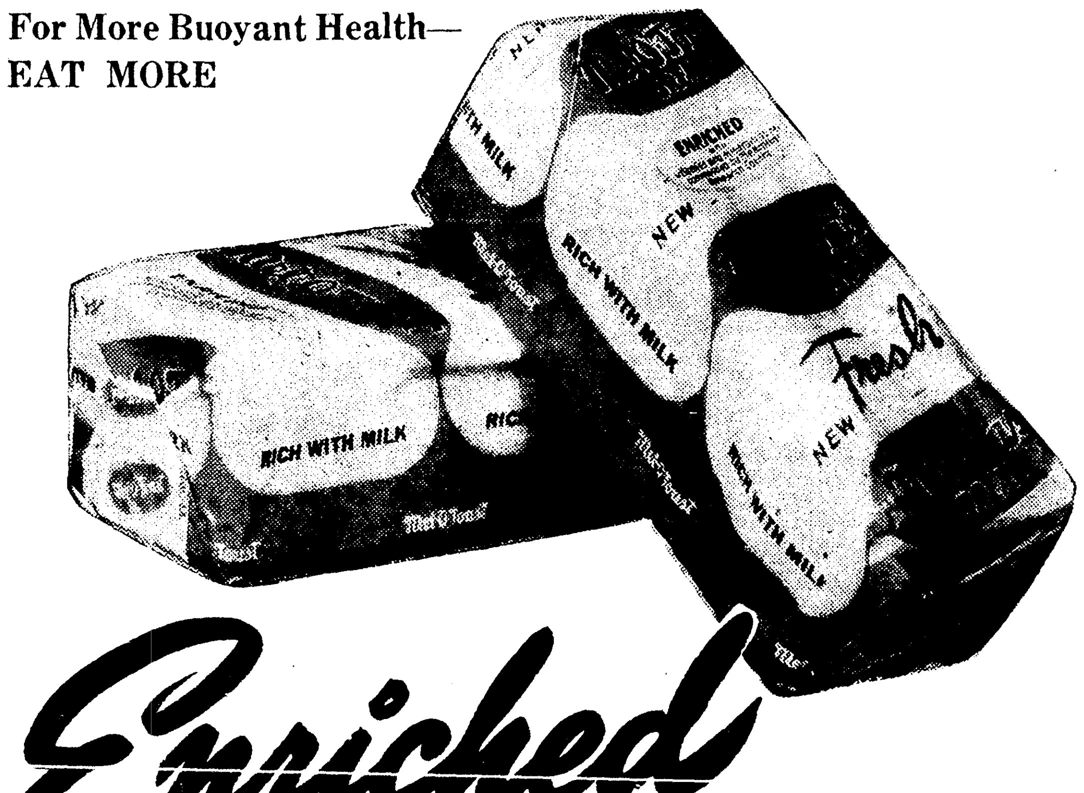

Enriched Mel-O-Toast BREAD

Two Slices With Every Meal

Mel-O-Toast Enriched Bread is the same delicious nourishing, energy-giving white bread of old, now enriched with important Vitamins and Food Minerals every American should have in his or her diet.

Two slices of Mel-O-Toast Enriched Bread with every meal not only will provide you with useful and economical food energy, but will supply substantial amounts of your daily requirements of these necessary Vitamins and Iron.

PARTIAL LIST THIS WEEK'S
Mel-O-Toast $ Awards

MONROE, LA.
Mrs. O. E. Coad, 3013 Gordon Ave.
Mrs. M. W. Montgomery, 2706 S. Grand
Mrs. A. D. Graham, 709 Auburn Ave.
Mrs. C. C. Rainwater, 707 Auburn
Mrs. George Tonore, Alexandria Ave.
Mrs. A. G. Olcott, 706 Bres Ave.
Mrs. Godwin, College Ave.
Mrs. A. R. Bauerfind, 803 College Ave.
Mrs. R. T. Seiler, 809 College Ave.
Mrs. C. L. Couch, 3806 Spurgeon Drive
Mrs. Era B. Hanna, 3802 Spurgeon Drive.
Mrs. W. B. Mangham, 209 Smith Ave.
Mrs. F. J. Mundo, Sr., 211 Smith Ave.
Mrs. G. R. Younse, 201 Smith Ave.
Mrs. Tom Miller, 312 Calypso
W. O. Young, 703 Ouachita Ave.
A. R. Jones, 1209 Louise Anne
Josie Elliott, 1201 Louise Anne
Bessie Clark, 1201 Louise Anne
Ruby Johnson, 500 N. 12th St.
Hollie Sanders, 1216 Pine St.
Lola Freeman, 1201 Pine St.
Beatrice Sanders, 1200 Pine St.
Beulah Hodge, 12 Louise Anne Ave.
Mrs. G. L. Morgan, 1310 Forsythe Ave.
Mrs. A. S. Deane, 116 Pope St.
Mrs. Geo. Schumaker, 428 Howard Ave.
Mrs. Olive Deen, 205 Roberts St.
Mrs. Strauss, 1503 Spencer Ave.
Mrs. Irving Ward-Steinman, 1501 Spencer
Mrs. C. L. Bond, 1313 Spencer
Mrs. Florence Bubb, 1303 Spencer
Mrs. W. P. Carter, 605 N. Sixth
Mrs. H. M. Kenny, 509 N. Sixth
Miss Earline Rogers, 3006 Gordon
Mrs. C. L. Nelson, 3000 Gordon
Mrs. H. Hill, 400 Allen
Mrs. Lynton Culpepper, 3200 Lee
Mrs. O. E. King, 3204 Lee
Mrs. J. H. Branch, 3304 Lee
Louise Russell, 315 Thomas
Mrs. T. L. Morris, 715 Calypso
Mrs. Victor Solito, 407 Seventh
Meda Gains, 400 Seventh
Mrs. L. L. Murphree, 313 Seventh
Mrs. Sam Bell, 700 Oak
Mrs. Fannie Broomfield, 1007 Mississippi St.

WEST MONROE, LA.
Mrs. Robert Young, 202 Lazarre Ave.
Mrs. W. L. Mayo, 204 Lazarre Ave.
Mrs. W. W. Buce, 208 Lazarre Ave.
Mrs. Ralph Coston, 400 Filhiol Ave.
Mrs. Frank Jones, 406 Ludwig Ave.
Mrs. E. M. Primm, 402 Ludwig Ave.
Mrs. Morton Hubbard, 308 Ludwig Ave.
Mrs. F. J. Murphy, 304 Ludwig Ave.
Mrs. Sallie Graff, 302 Ludwig Ave.
Mrs. J. R. Fisher, 105 Wheelis
Mrs. C. Gibson, 205 Wheelis
Mrs. W. E. Fuller, 619 Wheelis
Mrs. Curtis Shell, Rt. 4
Mrs. S. J. Monroe, Jonesboro Highway
Mrs. W. H. McClary, McKaskle
Mrs. Alma Benton, McKaskle
Mrs. Ernest Masters, Route 4
Mrs. E. Franks, Brownville
Mrs. R. H. Frank, Brownville
Mrs. Lessie Phillips, Brownville
Mrs. S. B. Smith, Bawcomville
Mrs. E. C. Lawrence, Bawcomville
Mrs. J. M. Griggs, Jonesboro Highway
Mrs. W. L. Owens, Route 1
Mrs. J. R. Pierce, Route 4
Mrs. Purvis Dunn, Smith St.
Mrs. C. H. Rugg, Route 4
Mrs. F. Rodriquez, Route 1
Mrs. J. W. Griggs, 200 Miller
Mrs. P. J. Bumgardner, 113 Plum
Mrs. R. J. Dominques, 307 Ludwig
Mrs. Frank Martin, 309 Ludwig
Mrs. Mary McMurry, 311 Ludwig
Mrs. H. S. Spencer, 401 Ludwig
Mrs. Wiley Ross, 401 Filhiol
Mrs. S. L. Emory, 407 Filhiol
Mrs. T. M. Fant, 211 Lazarre
Mrs. C. E. Rogers, 209 Lazarre
Mrs. J. T. Austin, 319 Calypso
Mrs. E. F. Pennington, 309 Woodrow
Mrs. J. D. Brownlee, 304 Woodrow
Mrs. F. A. Hoffman, 906 Wilson
Mrs. Noel Grower, 511 N. Seventh
Mrs. Fred Sanders, 511 N. Seventh
Mrs. O. B. Wilson, 504 N. Seventh
Mrs. T. Gallian, 505 N. Seventh

Mrs. H. S. Hammonds, Alto, La.
Mrs. N. J. Bradford, Archibald, La.
Mrs. W. L. Johnson, Harrisonburg, La.
Mrs. S. C. Crawford, Harrisonburg, La.
Mrs. L. L. McGuffie, Harrisonburg, La.
Mrs. N. J. Winstead, Sicily Island, La.
Mrs. A. L. Seal, Sicily Island, La.
Mrs. Rufus Knight, Sicily Island, La.
Mrs. C. E. Enright, Sicily Island, La.
Mrs. J. B. Knight, Sicily Island, La.
Mrs. A. S. Rouse, Sicily Island, La.
Mrs. F. M. Curtis, Sicily Island, La.
Mrs. Leo Bondevant, Wisner, La.
Mrs. Clarence Blackman, Wisner, La.
Mrs. D. O. Gill, Gilbert, La.
Mrs. S. H. Wood, Gilbert, La.
Mrs. Marion Shelton, Gilbert, La.
Mrs. S. R. Holstein, Winnsboro, La.
Mrs. L. R. Nielsen, Jr., Winnsboro, La.
Mrs. A. H. Hanna, Winnsboro, La.
Mrs. A. L. Rhodes, Winnsboro, La.
Mrs. W. L. Arey, Winnsboro, La.
Clarie Troy, Winnsboro, La.
Mrs. W. V. Hamacher, Winnsboro, La.
Mrs. John Lazarus, Winnsboro, La.
Mrs. R. R. Reeves, Harrisonburg, La.
Mrs. R. H. Stassen, Winnsboro, La.
Maud Horn, Winnsboro, La.
Mrs. A. L. McPhail, Baskin, La.
G. H. Garner, Baskin, La.
Mr. E. B. Trichel, Harrisonburg, La.
Mrs. Edward Trichel, Harrisonburg, La.
Mrs. S. F. Wood, Harrisonburg, La.
Mrs. L. W. Yancey, Sicily Island, La.
Mrs. M. C. Townsend, Gilbert, La.
Mrs. A. S. Corbitt, Gilbert, La.
Mrs. W. L. McDuff, Chase, La.
Mrs. W. H. Bennett, Winnsboro, La.
Mrs. George Elona, Winnsboro, La.
Mrs. Roy Collins, Winnsboro, La.
Mrs. I. J. Wiggins, Winnsboro, La.
Mrs. W. I. Lambright, Winnsboro, La.
Mrs. C. H. Smith, Winnsboro, La.
Mrs. R. F. Kincaid, Winnsboro, La.
Mrs. Phil Duncan, Winnsboro, La.
Mrs. Marvin McCalaner, Winnsboro, La.
Mrs. B. I. Berry, Winnsboro, La.
Shirley McDowell, Mangham, La.
Mrs. Gladys Gregory, Mangham, La.
Mrs. L. B. Archibald, Archibald, La.
Mrs. Pearl Archibald, Archibald, La.

Watch for the Mel-O-Toast Girls—Be Sure to Have a Loaf of Mel-O-Toast In Your Kitchen—You Must Have!

Additional Names Will Be Listed in This Space Next Sunday

CITY BAKERY, INC.
Monroe's Oldest

● SERIAL STORY

MURDER IN CONVOY

BY A. W. O'BRIEN

COPYRIGHT, 1941, NEA SERVICE, INC.

CHAPTER VII

Automatically, Lieutenant Rollins shifted mental gears as the emergency gong sounded. Army discipline went to work. He had an official post to assume at Lifeboat Station 15, and everything else became secondary. Regretfully he shoved the revolver back into his pocket, but the thought flashed through his mind that it didn't matter much because whoever had flashed the light would be swallowed up in the men flooding the decks.

Hurriedly he slipped into his trousers, donned a balaclava, slung on his shoulder bag and gas mask, and dashed into the corridor. Except for a puffing sentry, he was alone; but within a few seconds other officers were pouring from their cabins, and Rollins marveled at the general coolness. One would think that a lifeboat alarm in the dead of night aboard a troopship riding angry waves was an everyday occurrence in the lives of these men.

At the exits, military police were already stationed, repeating the same warning:

"Show no light as you step on deck!"

Each man whipped the heavy curtain behind him before he opened the door.

Outside it was pitchblack, and cold spray filled the night. Murky figures bumped one another as they passed. Rollins walked quickly with both hands outstretched to prevent himself from crashing headlong into others before he reached Lifeboat Station 15.

His sergeant was only seconds behind and breathing heavily from the run upstairs with heavy equipment.

"What's up, Sir?" he gasped. "I didn't feel any explosion and the ship's whistle isn't blowing the regulation blasts."

Rollins had been thinking along the same lines. "Perhaps it's only a drill, Sergeant. Don't have the men climb into the boat yet. It's a bit dangerous with the ship heaving around and the planking wet. Wait until there is further cause for alarm."

"Very well, Sir!"

Within two minutes more, the full complement of men for Lifeboat Station 15 was on hand and standing in position, ready to hop into the boat on order. Members of the ship's crew stood by the lowering apparatus.

After the first wave of excitement, the men standing in the black-shrouded night began to grumble in approved soldier fashion.

"What's the idea—getting us up in the middle of the night like this?" . . . "And it took me two hours to get to sleep on this bleeding tub!" . . . "Some brass hat had a brain wave!" . . . "Maybe the Old Man got the wind up." . . . "Anybody got a cup of hot rum?"

* * *

They stood there for a full half hour before the adjutant, heavily clothed, came around.

"Dismiss your station, Lieutenant!" he ordered. "The captain doesn't wish to sound the regular dismissal signal on the ship's whistle because it might alarm the other ships."

Before Rollins had a chance to ask him what it was all about, the adjutant had disappeared in the direction of the next station.

He turned to the men and shrugged in the darkness. "You heard him, my hardies—on your way and pleasant dreams!" He smiled as he heard them shuffling off muttering complaints about drill-crazy O. C.'s and the army system in general. They had really enjoyed the bit of excitement but didn't want to show it.

Rollins returned to his cabin. Little groups of officers were gathered in the corridor discussing the speed in which their men had reached the various stations. The consensus of opinion was that the O. C. troops had decided to spring an alarm on the ship as a test before reaching submarine zone and to make it realistic had not even tipped off the officers.

There was no talk about rifle shots. Rollins didn't stop to chat but went directly into the cabin. From the folds of the sweater in the cupboard drawer, he extracted the bottle and poured himself a stiff shot of brandy. It sent a glow of warmth through him.

As he lighted a cigarette, Greg noticed on his wrist watch that it was a few minutes after 1 o'clock.

They had been on deck for about half an hour . . . a few minutes previously he had seen the light on the deck . . . that would make it about 12:30. There was something familiar about that time . . . things seemed to happen regularly at 12:30 or thereabouts.

Tonight—the unexplained lifeboat alarm.

The full complement of Lifeboat Station 15 was on hand, waiting for orders.

Last night—the murder of Tees.

The night before—Rollins frowned—he had seen the light on the deck and found Joan there.

All of these incidents had happened about the same time and on the same deck. In two of the cases a light had been shown, in the other . . .

* * *

Rollins jumped to his feet and paced the cabin floor. A startling thought had hit him. Could Tees have seen somebody flashing a light on deck and been murdered when he attempted to grapple with that person?

The jigsaw puzzle was taking form. That would explain the apparently inexplicable motive for the murder. After all, even if somebody was smoking illegally that individual would hardly murder an officer to avert being reported.

Again, Rollins' brow clouded—the girl always entered the puzzle. She had admitted being responsible for the light on the first night. Rather, at least, she had admitted smoking on deck. There could possibly have been, Rollins conceded, another person on the deck flashing the light seen by the sentry and reported to him. When he rushed up he had found the girl. She was not flashing any light. In fact, she wasn't even carrying a lighted cigarette.

Still, the fact remained that about the same time every night, something extraordinary seemed to happen around the same section "A" deck.

At long last, he had come upon a plan that might give him a chance to solve the mystery and lay his hands upon the killer. It all depended on one detail, and he intended to put himself straight on that detail without delay.

Throwing on his bathrobe, Rollins stepped out into the corridor again and walked to the first cross-passage. He turned into it and made his way towards the far side of the ship where Lieutenant Moley's cabin was situated. As he turned along the corridor running parallel to his own, some slight movement in the curtain sheltering a deck exit caught his eye.

Quick as a flash, Rollins stooped, apparently to adjust his shoe lace, meanwhile studying the curtain tensely. It hung about two inches off the floor and even in the darkness he could see two shoes standing motionless!

Rollins waited until the ship swayed downward. Lithely, he straightened a bit before diving headlong at the spot in the curtain where he judged the knees belonging to those feet should be.

It was a tackle that would have warmed the cockles of any rugby coach's heart. His arms scissored around a pair of strong legs, and with a heave of his shoulder he bowled over his opponent, the curtain coming down with a ripping sound over the struggling figures.

Rollins heaved again and rolled on top. With a single deft move, he grabbed a struggling arm through the folds of the curtain and twisted it upwards.

"Easy—you'll break it!" a voice groaned.

Rollins released his hold—it was Harry Miley!

(To Be Continued)

11 'DODGERS' FACE ARREST

MERIDIAN, Miss., July 19.—(AP)—Capiases were issued today by Federal District Court Clerk M. L. Rush, Sr., for the arrest of 11 persons in the Meridian area who were indicted in federal court at Biloxi for alleged violation of the selective service act.

Printing was brought to the American colonies 300 years ago.

Capital Column

By Norman Walker and Edmond Lebreton

BATON ROUGE, La., July 19.—(AP)—It isn't likely Louisiana will soon have daylight saving time, although there may be some inconvenience incident to a time difference with Mississippi and other states with which we do much business.

The situation offers Governor Sam Jones and his administration too good an opportunity to demonstrate a point on which he has been insisting in discussions with defense production officials—that Louisiana has nothing like a power shortage and could develop its power producing possibilities almost indefinitely if given capital.

In fact, surplus power now produced in the state is sent east to a pool replenishing hydro electric supplies of the southeast.

The governor's comment was that it would be time enough to think about daylight saving when Louisiana had enough defense industries to use all its power.

Practically unlimited supplies of natural gas are the asset the governor and his aides offer the production chiefs in their conferences—enough gas to produce enough steam to produce enough power to turn the wheels of a wholly industrialized state and have plenty left over.

Special sessions of the Louisiana legislature seem to run in cycles.

If one is called to deal with the reorganization crisis, it will be the third summoned in a two-year period which also saw a regular session break all records for volume of business but would be the first special session for Governor Jones.

However, one call was a dud—legislators ignored former Governor Earl K. Long's summons after he had been defeated in the 1940 gubernatorial primary.

There were no special sessions between 1935, the last year of Senator Huey P. Long's life and 1940. However, there were four in 1935 and three in 1934. There also were special sessions in 1930, 1931 and 1933.

A contrast with the turbid legislative speculation at Baton Rouge is news from Shreveport that Representative C. O. Webb of Red river entered 14 grade Herefords in the stock show and captured a first and second place.

Perhaps university students have more experience in cutting financial corners than state officials.

Anyway, the university is launching a train trip to Mexico City for $65.75, all expenses paid, that's a little more than a third the cost of the goodwill tour sponsored by the state administration—but then the goodwill trippers went de luxe.

In another demonstration of close figuring, L. S. U. left a balance of exactly one cent in its year's allotment of National Youth Administration funds for student employment.

The university's reputation as "the old war skule" picked up a little additional luster last week with the selection of a 1917 graduate of its military courses to be a brigadier general.

Stephen G. Henry of Melrose plantation near Natchitoches was one of the 24 colonels the president nominated for stars, under the army's new system of temporary promotions.

State agricultural officials are interested in a movement launched in Washington to encourage practically the use of cotton fabrics instead of jute for wrapping cotton bales.

The cotton and jute wrappings cost about the same, but the jute weighs about 12 pounds to the bale, compared with five for cotton.

The surplus marketing administration is asking 5,500 southern cotton buyers to pay for seven additional pounds in each cotton-wrapped bale sold by gross weight.

The farmer then would have every reason to use the cotton wrappings and another domestic market for the south's fiber would be expanded.

AMERICAN CITIES

Largest of the Latin American cities is Buenos Aires, Argentina, with a population of 2,317,755. Mexico City ranks second with 1,754,355 people, and Rio de Janeiro, Brazil, third with 1,711,466 inhabitants.

FISH PROMISES

Northwestern tribe of American Indians made speeches to the fish they wished to catch for the next day's meal. The fish were invited to be caught and assured that their bones would be respectfully treated.

PEACOCK'S—200 DESIARD

Thrilling JEWELRY VALUES for thrilling VACATION DAYS!

ALL THIS— and Low Price, Too!
1 Open an account in an instant.
2 Pay no money down.
3 No payments till after vacation
4 Take your purchase with you.

At PEACOCK'S
Travel the Peacock way—save your cash for the trip!

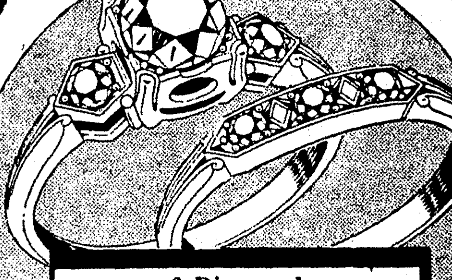

6-Diamond Bridal Pair
Brilliant diamonds set in rich gold! A gorgeous pair, yet priced only $29.75
NO MONEY DOWN A YEAR TO PAY
Emerson Crosley Radios
Underwood Remington Royal Typewriters

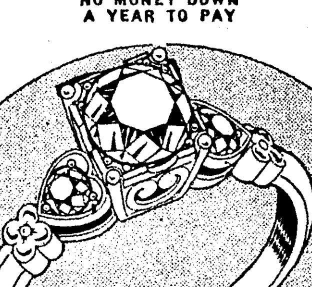

3-Diamond Engagement Ring
Magnificent in design and workmanship—with three fiery diamonds. $29.75
NO MONEY DOWN
Diamond Illustrations Enlarged to Show Detail
Emerson Gilbert Electric Fans
Hartmann Belber Wheary Luggage

TWO FINE WATCHES
CHOICE $12.95
Fully jeweled and guaranteed. Ladies' or men's model. $24.75 Value

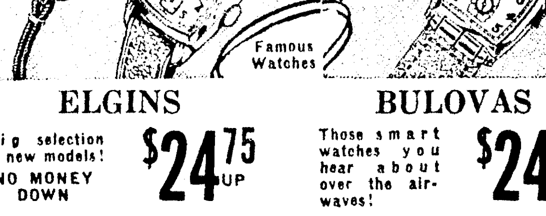

Famous Watches

ELGINS
Big selection of new models! NO MONEY DOWN $24.75 up

BULOVAS
Those smart watches you hear about over the air-waves! $24.75 up

IT'S PEACOCK'S FOR FINE VACATION LUGGAGE ON CREDIT

THE HARTMANN Sky Robe

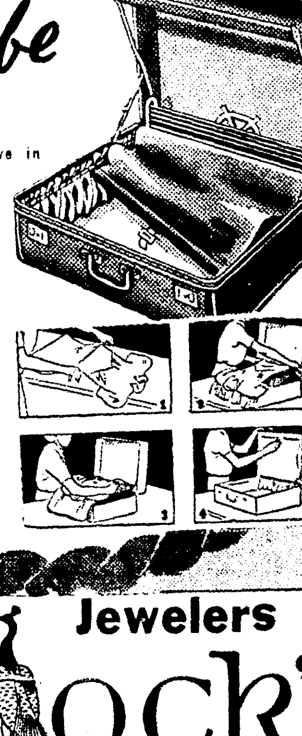

Hartmann Luggage Is Exclusive in Monroe With Peacock's!
1. Place bar hanger underneath dress near waist line. 2. Snap hanger back into hanger unit. Repeat until 4 to 8 dresses are in case. 3. Raise Sky Robe folding bar. 4. Fasten curtain separating dresses in lid from entire body of case. The perfect wrinkle-free wardrobe case for a woman!
$16.75 up

Leading Jewelers
Peacock's INC
CREDIT JEWELERS
200 DESIARD

Farmerville

Beautiful blue hydrangeas, red and white zinnias, and Shasta daisies were extensively used to decorate the Farmerville Baptist church for the recent business and social meeting of the Lottie Murphy Sunday school class. Members of the Win One class of the Baptist church of Bernice were guests.

The hostesses, Mrs. N. B. James, Mrs. J. B. Neal, Mrs. Raymond Meeks, Mrs. Bolton Tabor, Mrs. Laurence Carrol, Miss Myrtle Bass, and Miss Erna Holloway, wore corsages of red carnations tied with white ribbons.

After registering, guests were presented with a souvenir flag pins attached to cards bearing the name of the recipient.

In the Men's Bible class room, the speakers' table was centered with a graceful arrangement of red and white zinnias in a blue bowl. A cut glass punch bowl was placed on a reflector at one end of the refreshment table, with smaller bowls of red and white flowers at the other.

The meeting was opened with a hymn "I Love To Tell The Story," followed by prayer by Mrs. N. B. James, teacher of the class. Mrs. New, teacher of the Bernice class, gave a clever demonstration with a red and white striped candy wheel, stressing the importance of cooperation between officers and class members.

A joint business session was held, after which short talks were made by Rev. W. M. Averett, pastor of the local church, and Rev. New, pastor of the Bernice church.

A vocal selection was rendered by Mrs. Veva Walrop, accompanied by Miss Corris Smith. A unique method of choosing partners for the social hour was the distributing of red and blue balloons, the one containing questions, the other the answers.

The refreshments consisted of open-faced sandwiches, individual cakes embossed with miniature flags, and iced fruit.

Mr. and Mrs. A. F. Stancil of Weslaco, Tex., were recent guests of Mrs. J. W. Stancil and Mr. and Mrs. R. E. Pace.

Mr. and Mrs. John F. Boughton and little son, Jon D., of Ruston were recent guests in the home of Mrs. Oscar Baughman.

Miss Margaret Ramsey and Miss Miriam Gay Gulley are visiting friends in Baton Rouge.

Miss Neita Sue White of Beaumont, Tex., is a guest of Mrs. W. Owens.

Mr. and Mrs. J. A. McCoy of Sheridan, Ark., and Mrs. S. C. Johnson and daughter of Kingsland, Ark., were recent guests of Mr. and Mrs. A. C. Dykes.

Little Jackie Henry of Lake Charles is here visiting his uncle and aunt, Mr. and Mrs. Palmer Dean.

Mrs. Jack McCaa of Rayville was a recent guest of Mrs. Stein Baughman.

Mrs. M. J. Stanley and little daughter, Jann, of Kilgore, Tex., are guests of Mrs. Jack Kilpatrick.

Mr. and Mrs. Lester Gaharan of Breaux Bridge are here visiting Mrs. Gaharan's parents, Mr. and Mrs. H. G. Fields.

Herbert Pierce Dawkins and Otis Lee Tugwell spent a recent week-end at their home here.

Miss Carmen Spann is spending her vacation with her parents in Florida.

Mr. and Mrs. W. W. Barnes of Mer Rouge were guests of Mr. and Mrs. O. L. Tugwell, recently.

Mrs. H. G. Fields and little son are visiting her parents at Shreveport.

Mrs. T. E. Griffin and little grandson, George Glover visited relatives in Monroe.

Mrs. A. L. Stancil and Percy Brown of Monroe were recent guests of Mrs. J. W. Stancil.

John Miller Muckleroy is visiting relatives at Alto and Tyler, Tex.

Mrs. Duke Selig visited in Alexandria with her sister, Mrs. Gussie Wright.

Mrs. Lee Harrison of Sheridan, Ark., was a recent guest of Mrs. E. J. Upshaw.

Mrs. J. W. Hull of Russellville, Ark., Mrs. Cecil Blanchard and children of Monroe, and Mrs. W. M. White of Ruston were guests of Mrs. J. R. Dawkins.

Mrs. Ed Cooper and little son, Edward, of Ruston, visited her sister, Mrs. Fred Preaus, here.

Mrs. J. A. Wainwright and daughter Lucy Nell attended a tea given in honor of Mrs. Wainwright's daughter, Mrs. Frank Shaw, Jr., at Winnfield.

Mrs. R. L. McElain and daughter, Bettye, of Port Neches, Tex., are guests of Mrs. C. C. Murphy.

Mr. and Mrs. Harry Preaus and Mr. and Mrs. Fred Preaus and little son, Fredrick, spent a recent week-end in Hot Springs, Ark.

Mrs. Eric Gambrell and little son, Eric, Jr., returned to their home in Dallas, Tex., after a visit here with her mother, Mrs. Duke Selig.

Mrs. Jettie Ray Breathwit of Monroe was a week-end guest of Mrs. A. C. Dykes.

Mer Rouge

Misses Lula Bell and Lucille Eckles returned from a most delightful visit to Carlsbad Caverns, N. M., and many interesting points in Texas. Other members of the party were Mr. and Mrs. Leroy Simms of Springhill and Mrs. Everett Wilder of Forest.

George T. Stevens returned to his home in Port Arthur, Tex., after visiting Mr. and Mrs. J. R. McIlwain and his young son, George Stevens, Jr.

Mrs. T. E. Wilson returned from a visit of several days with her parents in Eudora, Ark.

Charles Andrews of Monroe was a guest of his mother, Mrs. J. B. Andrews, recently.

Mr. and Mrs. Morgan Jones of Jackson, Miss., were week-end guests of Mr. and Mrs. Marvin Clark.

Miss Enid Tillberry and Henry Tillberry, Jr., returned from visits with relatives in Little Rock and El Dorado, Ark., respectively.

Mr. and Mrs. Thomas Davenport and children of Monroe, and Major and Mrs. George T. Madison and children of Bastrop were recent guests of their mother, Mrs. J. A. Davenport, Sr.

Miss June Bacon spent a week-end in Monroe as the guest of Mrs. C. B. Flinn.

Miss Bonnie Jean Ginn visited recently in Monroe as the guest of her cousin, Miss Mary Nita Lennon.

Miss Lois Thibodeaux of Alexandria was the guest of her parents, Mr. and Mrs. C. W. Thibodeaux, recently. Other guests in the Thibodeaux home were Misses Lydia and Elizabeth Campbell and Mary Etta Shea of Alexandria.

Mrs. J. A. Sivilley of Smackover, Ark., spent a week here with her parents, Mr. and Mrs. D. R. Risinger. Mrs. Risinger accompanied her home for a visit.

MR. AND MRS. SAM LADART . . .

Mr. and Mrs. Ladart were married in Little Rock on July 1. Mrs. Ladart is the former Miss Helen Black.

Winnsboro

Mrs. C. L. Ramage and Miss Rowena Ramage were hostesses to a lovely morning coffee on the lawn of their home recently honoring Miss Kate Young and Mrs. Thomas Williamson.

A number of out-of-town guests were present including Mrs. Henry Thibodeaux of Houma, Mrs. Leon Brooks of Urania, Mrs. Richard Frazier of Kilgore, Tex., Mrs. Moise Block of New Orleans and Mrs. Guy Coulter of Tulsa, Okla.

The Presbyterian Auxiliary met at the church with Mrs. H. G. Wise in charge of the program.

The Womans Society of Christian Service met at the home of Mrs. H. Bondurant. Mrs. Willis Berry had charge of the program.

Mr. and Mrs. J. J. Harrison visited in Gibsland recently.

Guests in the home of Mr. and Mrs. Phil Duncan recently were Mrs. Frank Garner and Mrs. George Johnson of Monroe and Mrs. Homer Coleman of Mobile, Ala.

Mr. and Mrs. Elwood Nilson of Baton Rouge were week-end guests in the home of Mrs. H. J. Lear.

Mr. and Mrs. George Elam and son, George, Jr., returned from El Paso, Tex., where they had been with Mr. Elam's sister, who was critically ill.

Mr. and Mrs. Rufus Russell of Angola, Mr. and Mrs. Arthur Lewis Rhodes and Mr. and Mrs. Robert Fife and son of Waterproof recently visited in the home of Mr. and Mrs. Arthur Lewis Rhodes, Jr. Mrs. Rhodes remained for a longer visit.

Mr. and Mrs. Willie Sullivan, Mr. and Mrs. J. W. Sullivan and mother, and Eckles Hilliard visited relatives in Monroe.

J. L. Weeks of Louisville, Ky., spent several days in the home of Mr. and Mrs. James Kiper.

Mrs. Butler Walden and daughters returned to their home in Baton Rouge after a visit in the E. A. Cordill home.

Miss Kate Young of Baton Rouge and Mr. Thomas Williamson of New Orleans, returned to their homes after a visit here. Mrs. Williamson and daughter remained for a visit in the home of Miss Rowena Ramage.

Mr. and Mrs. W. A. Stokes, Jr., of Albany, Ga., are visiting Mrs. Stokes' parents, Mr. and Mrs. J. J. Harrison.

Miss Ann Keith of Anguilla, Miss., is visiting Mr. and Mrs. Doyle Perritt.

Mrs. Elizabeth King and son, David Thompson, and Mrs. Carey Thompson of Monroe visited friends in Winnsboro recently.

Mrs. Elsie Everett of Washington, D. C., is visiting her parents, Mr. and Mrs. J. Frank Ferguson.

Mr. and Mrs. H. I. Hill and daughter, Amaryllis, and Mr. and Mrs. P. E Hill and daughter, Sylvia, visited in Crowville with E. E. Hill, Sr.

Mrs. Frank Jarrett, Miss Nina Sanders and their guest, Miss Mary Louise Butler, spent a recent week-end in Walnut Grove, Miss., in the Butler home.

Mrs. Travis Lanier has as recent guests Mrs. Quin H. Becker and sons, Quin, Jr., and John Raymond, of Milam, Mo.

Miss Lillye Vermilye of Bastrop recently visited in the home of Mr. and Mrs. Joe Dante.

Recent guests of Mr. and Mrs. Roy Collins were Mr. and Mrs. Phillips and children of Bastrop.

Mr. and Mrs. W. W. Eckhardt and daughter, Mildred Louise, of DeRidder visited here.

Mr. and Mrs. Jimmie Adams of Rayville visited here recently.

Mrs. E. H. Byrd and little son and R. L. Ross and son of Monroe recently visited in the home of Mr. and Mrs. J. R. Kennedy.

Mrs. Joe Alpe and son spent several days recently with relatives in Lake Village, Ark., and Memphis, Tenn.

Miss Annelle Smith left for Jackson, Miss., where she joined her aunt, Mrs. A. M. Adams, Mr. Adams and their daughter, Cherry; on their return to Miami, Fla. Miss Smith will spend the remainder of the summer in Miami.

Mr. and Mrs. J. Davis Brown had as recent guests Mrs. L. M. Brown and Eugene Brown of Jena, and Mrs. H. L. Sandel and daughter, Mary Ruth, of Houston, Tex.

Mrs. W. H. Hatfield returned to her home after spending several days with her daughters in Baton Rouge.

Mrs. E. M. Grayson of Grayson is visiting in the home of her son-in-law and daughter, Mr. and Mrs. George V. Cotton.

Mr. and Mrs. Moise Bloch and daughter, Judith, left for their home in New Orleans after spending several days in the home of Mrs. Blochs parents, Mr. and Mrs. William Kahn.

Otis Dean Shreve of Norman, Okla., and Harry Harrington of Swartz visited in the A. J. Funderburk home recently.

Captain and Mrs. Quarles had as recent dinner guests Mr. and Mrs. J. Davis Brown, Ned Lea and Miss Christine Taliaferro.

Mrs. T. O. Watson of Jena spent several days in the home of her sister, Mrs. A. J. Funderburk.

Mrs. I. T. Robinson and Miss Miriam Robinson spent several days recently with Mrs. Robinsons sister, Mrs. J. D. Pinkston, in Lake Providence.

Mr. and Mrs. "Bubber" Godfrey of Rochelle visited recently in the home of Mrs. C. R. Godfrey.

Miss Virginia Spann spent a recent week-end in Wisner.

Mr. and Mrs. D. K. Mayer and sons and Dr. and Mrs. M. S. Mayer and son recently spent several days in Galveston, Tex.

Marion

Mr. and Mrs. Bill Herrin of Alexandria are guests of Mrs. Herrin's parents, Mr. and Mrs. S. L. Reeves.

Rev. Alonzo Early of Shreveport spent a week-end here with his daughter, Mrs. K. S. Thompson.

Peyton Cox of Logansport is visiting relatives here.

Misses Nell Maroney and Charlotte Hollis were recent week-end visitors in Ruston.

Mr. and Mrs. B. K. Watson returned from Weir, Miss., where they spent a week with his parents, brother and sister, and other relatives.

Miss Elaine Smith spent a recent week-end with friends in Rayville.

Russia's schools have more than 30 million pupils.

VISITORS IN THE CITY . . .

Miss Flora Hornung and Miss Eunice McGinnis of New Orleans who are enjoying a visit in the home of their uncle and aunt, Mr. and Mrs. Eugene G. Arnold.

Mangham

Mrs. H. R. Clements and Mrs. William Freshwater of Baton Rouge were recent guests of Mrs. W. E. Hixon. Buddie Hixon returned to Baton Rouge with them for a visit.

Miss Janet Hixon returned from a visit with friends in New Orleans.

Mrs. Dow Case, Miss Annette Humble and Mrs. Mable Nash of Louisiana Tech spent a few days with their parents and relatives here recently.

T. Jones and Bob Bell, who are attending summer school at L. S. U., spent a recent week-end at home.

Mrs. Alvin Brunson and Miss Faye Brunson motored to Baton Rouge recently.

Mr. and Mrs. Felix Frey and little daughter of Ruston were week-end guests in the home of his parents, Mr. and Mrs. Will Frey, Sr.

Mrs. E. E. Randall was a recent guest of Mrs. John A. Hemler of Rayville.

Dr. and Mrs. J. E. McConnell of Arcadia were week-end guests of Dr. and Mrs. C. E. McConnell.

Miss Aleen McClain of Zachary visited in the home of Miss Edwina Tillman recently. Miss Tillman accompanied Miss McClain home for a visit.

Mrs. E. C. Harper with her two daughters, Marlyn and Jean Harper, left for Georgia, where they will visit her family.

Mrs. Urson Bacle returned from a visit with her husband, who is working in Baton Rouge.

Mr. and Mrs. Monroe Hixon enjoyed a recent visit from their daughter, Miss Florice Hixon, of Alexandria.

Mr. and Mrs. S. H. Wood and two children of Gilbert were recent dinner guests of Mr. and Mrs. J. W. DeMoss, Sr.

Tullos

Mr. and Mrs. E. W. Sehon and sons, Billy and Jimmie, and Mrs. Sehon's nephew, Jackie Gleason, left for a visit with Dr. and Mrs. D. D. Kirby of Perham, Minn.

Mr. and Mrs. Herbert DePriest and son, Bill of Jonesboro, were week-end guests of their parents, Mr. and Mrs. Hal DePriest.

Hamp Law, Jr., returned from Monroe, where he had been visiting his mother, Mrs. David Bolton.

Mrs. Jimmie Bardin and daughter, Mary Ann, left for a visit with their aunt, Mrs. W. A. Taunton, of Marion.

Mrs. Sallie Rice and Leon Rice of El Dorado, Ark., and Mr. and Mrs. Eros Rice of Wichita Falls, Tex., visited in the home of Mr. and Mrs. W. H. Rice.

Mike Brown of Baton Rouge was here for a two-week visit with his parents, Mr. and Mrs. E. O. Brown.

Delmar Stancil of Weslaco, Tex., recently visited in the home of Mr. and Mrs. Jimmie Bardin.

Miss Sallie Timberlake of Hope, Ark., who had been visiting her sister, Mrs. E. R. Brewer, left for her home.

Miss Pauline Miles of Jena was a guest of Mr. and Mrs. Fred Whitten.

Mrs. J. B. Snow of Stephenville, Tex., who had been visiting her daughter, Mrs. H. E. Mayes, left for her home.

Mr. and Mrs. Milburn Baker and Miss Margaret Baker spent a week-end in Longview, Tex., as guests of Mrs. Baker's aunt and uncle, Mr. and Mrs. H. M. Jones. They were accompanied home by Miss Norma Jones.

Mrs. R. P. Brown returned from a visit with friends and relatives in Beaumont, Tex.

Mrs. M. M. Thompson and children, Gary and Millie, returned from a visit with Mrs. Thompson's mother, Mrs. P. A. Ultzsch, of Bastrop.

Peggy Stewart, daughter of Mr. and Mrs. Hershal Stewart, celebrated her fourth birthday by entertaining her friends at a party. Refreshments were served to the following: Larry Mallory, Glenda Rae Floyd, Tommy Dave Tyson, Stewart Rabb, Jerry Tyson, Gary Thompson, Millicent Thompson, Mary Ann Bardin, John Don Milam, Patricia David, Lorice David, and Helen Liner.

Mrs. Stewart was assisted in entertaining by Mrs. Glen Tyson.

Mrs. N. G. Fox and son, Dick, returned from Liberty, Tex., after a visit with Mrs. Fox's mother, Mrs. Thornton.

The Woman's Society of Christian Service met in the home of Mrs. Glen Tyson for a social. A plate lunch and cold drinks were served to the following: Mrs. E. O. Brown, Mrs. M. M. Thompson, Mrs. T. M. Rabb, Mrs. Jerome Cain, Mrs. W. H. Rice, and Mrs. H. E. Mayes.

Never larger than four inches long is a species of striped catfish found only in the Tar and Neuse rivers of North Carolina.

FURS REPAIRED!
Have Your Old Fur Coat
EXPERTLY RE-STYLED
By Our Skilled Furriers
Have Your Fur Coat
• RE-LINED
• RE-STYLED
• FIX RIPS, TEARS
• WORN SPOTS
Expertly Repaired!
No Charge for Estimate—Call 499
STYLE SHOP

ONE LOOK! ONE TRIAL!
...and you know it's the washer for you!
NEW Maytag COMMANDER
• Satisfy yourself that the Maytag Commander has the features you want. Then try the happy combination of a big square tub with gyrafoam water action, dirt-catching sediment trap, a safe self-adjusting damp-drier, *and* years of economical service. It gives you washing speed, fabric-saving gentleness, extra clean clothes, and much less work—and that's worth while.
THE TIME TO BUY YOUR MAYTAG IS NOW!
Other Maytag washers as low as $64.95 at factory
Your dealer will give you low, easy terms on both the Maytag washer and ironer.
SEE YOUR MAYTAG DEALER TODAY

SEE THE COMPLETE NEW LINE OF
MAYTAG WASHERS
Including Improved New
GASOLINE ENGINE WASHERS
For Rural Homes Where Electricity Is Not Available
TERMS AS LOW AS $1.15 A Week
UNITED ELECTRIC SERVICE
INCORPORATED
907 Louisville Ave. . . . . Phone 365

Manhattan
SHIRT
Sale
MONDAY, JULY 21st THROUGH the 26th
Value $2.00 . . . . . . Now $1.65
Value $2.50 . . . . . . Now $1.95
Value $3.00 . . . . . . Now $2.25
Value $3.50 . . . . . . Now $2.85
Solid White Not Included
D. MASUR & SONS
Since 1889

PHONE 577
PROMPT, EFFICIENT, RELIABLE
AMBULANCE SERVICE
DAY OR NIGHT
DIXIE FUNERAL HOME

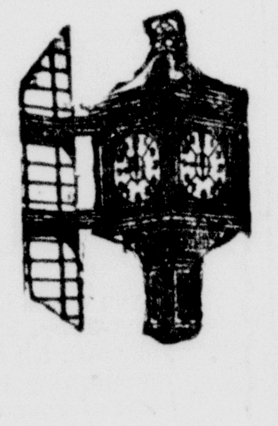

Check them all off with a Personal Loan—
Doctor bills — sanitarium—dentist — grocer — merchant—car — past due bills—etc.—
And then take 12 months to repay us—
Convenient—inexpensive—
Try it—you'll like it!
And you may insure this loan at a very nominal figure. In the event of your death—the obligation is cancelled in full.
We have recently had a case where the insurance cost only twenty-seven cents, and—due to death of borrower—the loan is now cancelled.
See
Personal Loan Department
Central Savings Bank & Trust Co.
as time goes on

FLAME THROWERS USED TO REPLACE COTTON CHOPPERS

War-Born Invention May Revolutionize Farming System Of South

MONTGOMERY, Ala., July 19.—(AP)—Cotton farming may be revolutionized by a war-born invention—a flame-thrower.

Already jets of 2,200-degree flames are replacing cotton choppers (hoers) on an expansive plantation, and actually crops farmed in this fashion apparently are faring better than those in companion fields cultiviated in the traditional manner.

The invention kills the grass; seemingly doesn't injure the cotton.

Captain Price McLemore, who has been called from his farm to Gunter Field as a reserve officer, estimates throwers he invented can be built for one-mule plows at $10 each and figures this type cultivation cost only 10 cents an acre. He built a model himself on an outlay of $5.

Flame cultivation is as simple as it is cheap. In the pilot models, one mounted on a hand-plow and a two-row outfit on the front of a tractor, fuel oil and compressed air are used to provide the flame.

Spouting from jets on either side of the row, the flames strike the ground a couple of inches or so from the crop and blanket the whole area between each other. At present, a sweep plow is mounted behind the tractor to cultivate the middle in the ordinary manner.

The tractor moves at regular cultivating speed, and McLemore estimated it takes less than one-fiftieth of a second for the flame to traverse the length of its dispersion. This means that both grass and crops are subjected to a one-fiftieth treatment of 2,200-degree heat.

Except for the withering of tenderest grass, there's apparently no change immediately as the tractor moves along. But four hours later the seemingly uninjured grass turns brown and dies to its roots.

The representative of an implement company who came to look over McLemore's gadget reported his analysis showed that cells of the grass blades were exploded by steam generated within them and that the plant died of something similar to suffocation.

The stalk of the crop, being exceedingly thick (in comparison to grass), is able to distribute the heat so rapidly that no portion of the plant will be subjected to serious heating, whereas the thin blades of grass absorb but cannot readily dissipate the heat.

It works on corn as well as cotton, McLemore said, adding the prediction that it opened unlimited opportunity for development of mechanical pickers and harvesters because it does away with the necessity of maintaining a large reservoir of farm labor heretofore used for cultivation and then utilized in harvesting.

How'd he get the idea?

Well, two years ago there was an exceptionally wet spring. Grass outran crops all over Alabama. McLemore fought with hoe and plow, but didn't make much headway. Then came a Sunday, and he leisurely turned the pages of the Montgomery Advertiser until his eyes fell upon an Associated Press photo of an Italian flame-throwing tank in action.

"Damned if that wouldn't fix that grass," was his reaction, but he adds: "I burned up a hell of a lot of cotton before I got any result except being called crazy."

ATTENTION, POLITICIANS: FOR YOUR FILE

Only a baby-kissing mayor could appreciate the "infantry" command of the mayor and mayoress of Hampstead, England, smiling nursemaids to a houseful of caterwauls during a recent tea at which they entertained mothers of babies born during War Weapons week. National savings certificates were presented by Hampstead city officials to babies born during the seven-day period.

GIRL MISSING 4 DAYS IS SLAIN

(Continued from First Page)

found the body. District Attorney Robert F. Bradford left Boston immediately for the investigation.

Acquaintances reported they saw the girl, walking toward her home with bundles under her arm early Tuesday afternoon, soon after she had made purchases at the store. She wore a playsuit of a blouse and shorts.

No further trace of her was reported.

As woodlands in the vicinity of the Shipp home were searched repeatedly without success, authorities theorized the girl had been abducted.

Sound travels through air approximately 1,000 feet a second.

RADIO PROGRAM

SUNDAY, JULY 20

Eastern Standard P. M.—Subtract One Hour for CST., 2 Hrs. for MT.

Daylight Saving Time One Hour Later

(Changes in programs as listed due to last minute network corrections.)

12:00—Silver Strings Concert—nbc-red
Radio City Concert Cont'd—nbc-blue
The Church of the Air Sermon—cbs
This Is Fort Dix on the Radio—mbs
12:30—Chas. Dant Orchestra—nbc-red
Jimmy Lytell and Matinee—nbc-blue
You to Decide Quiz Program—cbs
Haven of Rest, Hymn Program—mbs
1:00—Upton Close, Far East—nbc-red
Hidden History, Dramatic—nbc-blue
Invitation to Learning, Talks — cbs
Children Chapel, Bible Drama—mbs
1:15—NBC-String Symphony—nbc-red
The Foreign Policy Talks—nbc-blue
To Be Announced (15 mins.)—mbs
1:30—U. Chicago Roundtable—nbc-red
Tapestry Musical Orches.—nbc-blue
News; To Be Announced (25 m.)—cbs
To Be Announced (30 mins.) — mbs
2:00—Lavender & New Lace—nbc-red
Josef Marais African Trek—nbc-blue
Howard Barlow Symphony Orc.—cbs
Time for More Dancing Music—mbs
2:15—Kaltenborn's Comment—nbc-red
2:30—Paul Laval's Orchestra—nbc-red
Talent Ltd. Variety Show—nbc-blue
New York Dance Music Orches.—mbs
3:00—Chautauqua Symphony—nbc-red
Sunday Vespers by Radio—nbc-blue
Walter Gross and Orchestra — cbs
Akron, O., Dancing Music Orc.—mbs
3:30—Stars in Afternoon — nbc-blue
The Spirit of '41, Defense Prog.—cbs
To Be Announced (30 mins.) — mbs
4:00—Joe and Mabel, Comedy—nbc-red
Sisters; Yodeler; Dancing—nbc-blue
Young Ideas from Los Angeles—cbs
To Be Announced (30 mins.) — mbs
4:30—Roy Shield and Orches.—nbc-red
Music from San Francisco—nbc-blue
Golden Gate Quartet; Sports — cbs
To Be Announced (30 mins.) — mbs
5:00—Catholic Radio Service—nbc-red
The National Music Camp—nbc-blue
Ed Sullivan, Bradley Orc.—cbs-basic
Time Out to Dance—cbs-west
Cats 'n' Jammers, Swing Orch.—mbs
5:30—The I. Q. Junior Series—nbc-red
Music for Listening Orch.—nbc-blue
Gene Autry Songs & Dear Mom—cbs
Dance Music from New York—mbs
5:45—Edw. Tomlinson Talk—nbc-blue
6:00—Reg'lar Fellers, Drama—nbc-red
News from European War—nbc-blue
'Fight Camp,' Dramatic Series—mbs
6:15—To Be Announced (15 m.)—cbs
6:30—Bandwagon Orchestra—nbc-red
Pearson & Allen Comment—nbc-blue
World News, Short Wave—cbs-basic
Profiles and Previews—cbs-midwest
Dance Music Orchestra Period—mbs
6:45—Jean Cavall, Baritone—nbc-blue
Wythe Williams and Comment—mbs
7:00—What's My Name Quiz—nbc-red
The Star Spangled Theater—nbc-blue
Andre Kostelanetz & Orchestra—cbs
Columbia Radio Workshop—cbs-west
American Forum Radio Debate—mbs
7:30—"One Man's Family" — nbc-red
Inner Sanctum Mysteries—nbc-blue
The Crime Doctor Drama—cbs-basic
Dancing Music Orchestra—cbs-west
7:45—Gabriel Heatter—mbs-bas.-only
7:55—Elmer Davis and Comment—cbs
8:00—Radio Merry-Go-Round—nbc-red
Walter Winchel's Column—nbc-blue
Summer Sunday Evening Hour—cbs
Old Fashioned Revival Service—mbs
8:15—"The Parker Family"—nbc-blue
8:30—Album Familiar Music—nbc-red
Irene Rich's 15-m. Drama—nbc-blue
8:45—Bill Stern and Sports—nbc-blue
9:00—Phil Spitalny and Girls—nbc-red
Good Will Hour via Radio—nbc-blue
Bob Hawk Take It Or Leave It—cbs
'Nobody's Children,' Dramatic —mbs
9:30—The Deadline Dramas—nbc-red
CBS Workshop, '26 by Corwin'—cbs
F.Y.I.—For Your Information — mbs
9:45—Symphonic String Orches.—mbs
10:00—Dance & News to 12—nbc-chains
Headlines and Bylines in News—cbs
Orchestra Tunes for Dancing — mbs
10:15—'Britain Speaks,' Recorded—mbs
Dance Music Orchestra & News—cbs
10:30—Dancing Music and News—mbs

CHARLES STOKES ON FARM CREDIT BOARD

NEW ORLEANS, July 19.—(AP)—Charles O. Stokes of Ozark, Ala., has been elected to the farm credit district board of directors, according to announcement today by Stanley Andrews, general agent of the fifth farm district.

Stokes was elected to the board by the 26 Production Credit associations in the states of Alabama, Louisiana and Mississippi. His term will expire December 31, 1943.

Stokes, a farmer and practicing attorney, operates a diversified farm.

The farm credit district board is composed of seven members and it is the policy making body for the Federal Land bank, the Federal Intermediate Credit bank, the Production Credit corporation, and the New Orleans Bank for Cooperatives.

Of more than 600,000 known insects, only a few hundred are enemies of man.

ELLENDER SAYS WAR IN BALANCE

(Continued from First Page)

vided in the measure at the time that congress could extend the time by declaring a national emergency.

It would be foolish, the senator said, virtually to disband the emergency army in face of present conditions by ending training at the end of 12 months.

"I am in receipt of a message from my secretary in Washington that the government is looking for a location for another shell loading plant requiring from 16,000 to 22,000 acres of land and a sufficient water supply," Senator Ellender said. "I will be glad to present any location that can be offered for this project.

"I also understand there is to be established another powder plant if sufficient wood pulp can be provided, and I understand the government is giving some consideration to a proposed site around Lake Bisteneau.

"If we can get the proper presentation of our advantages, I think the future will be mighty good for our section, which is fortunate in resources and other good things.

"I am here to look over defense projects without trying to particularize any section. I am not trying to select locations for projects. I'd rather sell the entire state to the government and let the government make the selections it considers best."

Senator Ellender arranged for a requested conference with a group of citizens from Rodessa and nearby communities representing the newly organized Tri-State Area association, with Senator Lloyd Hendrick as the spokesman.

As pointed out, the purpose of the new organization is "to secure the location of an industry in this area to which the government might be induced to award contracts for defense materials. Natural gas being one of our chief resources it was thought that the abundance of this fuel could be used as an inducement for the establishment of a large industry adapted to defense needs."

As is to be mentioned to Senator Ellender at the conference, the association plans to benefit all towns and communities, including Atlanta, Tex., Bloomberg, Ark., Ida, Mira, Hosston and Vivian.

This morning Senator Ellender visited Barksdale field.

Senator Ellender, here on a two weeks' tour of defense projects of Louisiana, said he had been riding yesterday in tanks at Camp Polk near Leesville and had previously visited the new naval air training station at New Orleans and projects in the Lake Charles area.

The senator spent two hours in an intimate study of Barksdale Field and then visited the site of the $30,000,000 shell loading plant between Shreveport and Minden, construction of which is about to start. He plans to visit the Coushatta and Natchitoches areas tomorrow, while Monday and Tuesday will be spent in Monroe and Camps Livingston and Claiborne, he said.

PLANS BIG SLASH IN AUTO OUTPUT

(Continued from First Page)

year compares with expected production of around 5,280,000 this year.

"The program is being undertaken with full realization of the possible dislocating effect of such a reduction on employment and operation of the economy generally," Henderson said. "But it is necessitated by severe shortages of steel, nickel, copper, rubber and other basic materials for these and other civilian durable goods industries.

"It is anticipated that the reduction will be partially offset by the increasing participation by these industries in defense work, the automobile industry having already undertaken contracts for $2,000,000,000 worth of defense goods."

Henderson asserted that the automotive, refrigerator, and laundry machine industries were either the largest or close to the largest civilian consumers of the scarce metals.

During recent months automobile production has been about 20 per cent above the comparable period last year, officials said. Refrigerator production showed a 21 per cent increase, and washing machines and ironers were up 18 and 80 per cent, respectively.

Production of household mechanical refrigerators would be limited under the program to a maximum of about 150,000 monthly.

The initial 30 per cent reduction in laundry equipment, Henderson said, "will be followed by more stringent cuts."

'V FOR VICTORY' DAY IS LAUNCHED

(Continued from First Page)

onel Britton," radio commander of the campaign, said:

"The V sign is the symbol of the unconquerable will of the occupied territories and a portent of the fate awaiting the Nazi tyranny. So long as the peoples of Europe continue to refuse all collaboration with the invader, it is sure that his cause will perish and that Europe will be liberated."

After reading this message "Colonel Britton" urged his listeners to "wait for the word," and he promised that "when the moment comes" the action would be such that the Germans would be powerless to halt it.

This was interpreted as an indication that Britain would call on the occupied nations to rise in arms against the Germans when and if the British army again gets a foothold on the continent.

"Colonel Britton" proclaimed confidently that "in a few minutes there will be millions of new V's on walls and doors and pavements all over Europe."

"Darkness is your chance," he said. "Put your V up as a member of this army."

He asked his listeners to tap the V sign out in Morse code—three dots and a dash—"so that your comrades of the vast army will hear it and the Germans will hear it too.

He cautioned that the "V army must be a disciplined army," lending further weight to the interpretation that the organization might later be called upon for more potent measures.

Thus in the still of night with darkness as a shield Britain's propaganda campaign went over the top seeking to unite the continent against Hitler's Germany, an objective the empire failed to gain by force of arms.

The little group who directs the offensive believed that "Colonel Britton's" words were heard from the tiny farmhouses in Norway's grassy valleys to the teeming slums of Prague.

By raising the first two fingers to form a "V," by writing the letter "V" on buildings and fences and even on the backs of German soldiers and officials, by tapping out on restaurant tables the Morse code for "V" (three dots and a dash), by ordering and reordering the playing of Beethoven's fifth (Vth) symphony, which opens with a Morse "V" in three short notes and a long one, and by many other such devices the people of the occupied countries are urged to wage a nerve war against the Nazi troops and authorities.

The campaign, started almost as a joke by a British Broadcasting Corporation announcer known only as "Colonel Britton," soon assumed considerable importance as reports began reaching the British of its success in the occupied territories. The "V" was reported popping up everywhere.

Although the Germans, apparently unable to ignore it, have attempted to take it over by proclaiming that "V" stands for the German "Viktoria," the British are certain that this counteroffensive will fail and that the "V" will crop up again and again to plague the Nazis as something definitely not pro-German.

A dispatch from Amsterdam today told of Netherlands newspapers carrying accounts of the German "viktoria" campaign, with large "V's" printed on the picture pages. White posters with orange "V's" were plastered on walls, and the Beethoven fifth symphony theme was being used.

Reports from Oslo said a similar German campaign was under way there.

BOLIVIA CALLS STATE OF SIEGE

(Continued from First Page)

said the situation was "tranquil" everywhere.

Armando Arce, director of the newspaper La Calle, Augusto Cespedes, assistant director, and Carlos Montenegro were reported detained by the government.

Bolivia has had somewhat similar troubles several times in the past, but has not attributed them as clearly to Nazis as in the present case.

Last May 21 it was announced that steps had been taken to suppress "totalitarian" action.

President Enrique Penaranda last October had decreed amnesty for various political offenses in an announced attempt to unify the country. This followed a clash in La Paz last July between leftists and alleged Fascists in which one person was killed and several were wounded.

On March 26, 1940, the government put down a revolt by an army regiment which government sources said had been aimed at a assassination of the then President Carlos Quintanilla and president elect Penaranda.

BUENOS AIRES, July 19.—(AP)—Bolivian Ambassador Adolfo Costa Durels said tonight reports that the La Paz government had decreed a state of siege to prevent subversion linked with Nazis was "not unexpected."

He said the Bolivian government had been biding its time and apparently struck at the right moment.

Costa Durels told an inquirer that many Germans had been arriving recently in Bolivia.

Travelers from Bolivia in recent months have told of German activity throughout the country, including the interior mining regions supplying such war-vital metals as tin and tungsten.

They have reported Nazi influences among newspapers, Nazi agitation in labor circles and in the national congress in opposition to the administration efforts to settle an old Standard Oil concessions dispute in order to clear the way for United States loans.

Attempts to upset the Penaranda government because of its stand for cooperation with the United States weeks ago led troops to patrol the streets of La Paz nightly.

The second United States census in 1800 showed the nation had a population of 5,308,483, compared to 3,929,214 ten years earlier. The increase rate was 35.1 per cent.

BIRTHS

Mr. and Mrs. L. H. Hope, Route 4, West Monroe, announce the arrival of a daughter born Friday night at St. Francis sanitarium.

Mr. and Mrs. H. B. Cotten, Swartz, announce the arrival of a girl born Friday at St. Francis sanitarium.

OAK GROVE, La., July 19.—(Special)—The following births are reported here:

A son, Jeffy Patrick, born July 14, to Mr. and Mrs. S. P. Gunter.

A daughter, Julie, born July 12, to Mr. and Mrs. W. J. Moreau.

HICO, La., July 19.—(Special)—Mr. and Mrs. Lamar McCurry announce the birth of a son, Jerry Lane, at the Ruston-Lincoln Sanitarium in Ruston. The maternal grandmother is Mrs. G. L. Hood; paternal grandparents are Mr. and Mrs. A. J. McCurry of Sharon.

Rev. and Mrs. E. A. Burgess announce the birth of a daughter, Elinor Anne, at the Ruston-Lincoln Sanitarium in Ruston. The maternal grandparents are Rev. and Mrs. G. E. Hinkie of Shreveport; paternal grandparents are Mr. and Mrs. W. J. Burgess.

FIGHTING RAGES IN SAME AREAS

(Continued from First Page)

had been retaken by guerillas harassing the German rear.

Berlin's military commentators, placing Hitler's panzer forces some 200 miles southwest of Moscow, east of captured Smolensk and astride the Moscow motor road, insisted that the Reichwehr's objective was to slice the Red front into as many pieces as possible, then swallow each in turn.

A reliable source in London said that Germany's indicated goal was occupation of western Russia, up to a northwest-southeast line from Leningrad on the Gulf of Finland to Astrakhan on the Caspian sea by September. Moscow is almost exactly on such a line and might be on either side.

This informant, basing his observations on the reports of continental agents, said that Germany was so greatly involved in Russia in elite troops and material that Adolf Hitler could not but have decided to postpone any attempt at invasion of Britain until next year.

It is highly improbable, he said, that the Germans, even if they achieve their reputed September objectives on the eastern front, can turn to the west and organize an invasion before winter.

It was just a year ago yesterday that Hitler, in a Reichstag speech, warned Britain to accept his "last chance" peace offer or be destroyed.

Organization of an invasion force for the west would require at least six weeks even under most favorable conditions, the London source said, and at least two conditions are unfavorable: heavy losses in men and material inflicted by the Russians in the east and the R. A. F.'s damage to communications and sources of supply in the west.

For example, the British air ministry news service reported that at least one-third of the German industrial cities of Muenster and Achen had been destroyed or seriously damaged in the R. A. F. offensive. With the eastern division of the luftwaffe, the R. A. F. has mastered the skies of the western front.

"The promise made by the prime minister (Churchill) is being fulfilled and the German people are beginning to appreciate that the war which they hoped to wage on territory other than their own is being brought to their doorsteps," the news service said.

The R. A. F. reported probable destruction of four German ships bombed in convoy yesterday off the Netherlands coast. The tonnage total was 22,000 tons. This was in addition to the "no less than 300,000 tons" which the British air chief, Sir Archibald Sinclair, said earlier in the day had been destroyed in four months by the R. A. F.

Sir Archibald said that R. A. F. fighters, operating at extreme range over German-held territory, had established a two-to-one ratio, in their favor, in planes shot down.

Heavy bombers with a fighter escort attacked docks at Dunkerque Saturday afternoon, the air ministry said, and four more German fighters were shot down but with the acknowledged loss of three British bombers and two fighters.

Another condition surely not as favorable either for Germany's eastern drive or any attempt at invading Britain was the stirring among the peoples of the German-occupied countries, in still largely passive hope for freedom which the British, with a propaganda offensive, sought to encourage into action.

Today, by British arrangement, was V-day in Poland, Norway, Denmark, the Netherlands, Belgium, Luxembourg, France, Yugoslavia and Greece. The letter "V" in this offensive stands for victory.

WAGES WON'T BE IN PRICE-FIXING

(Continued from First Page)

that "parity" prices—those which would give the farmer the same purchasing power he had in the years 1909-14—should be established as fair return on those crops.

Senator Barkley of Kentucky, the Democratic leader, was represented, however, as believing that farm prices ought not to be pegged at that level.

Sharing Barkley's view, leaders of farm organizations already have made it plain to congress that they want no government "ceiling" at "parity" levels on the prices of their products. Protests against such action already have been voiced before a senate agricultural subcommittee.

With final details expected to be worked out by the middle of the week, legislative leaders indicated the house probably would be called upon to consider the legislation first, with senate action delayed to await results in the other body.

DEATHS

JOE PRETTYMAN

Funeral services for Joe Prettyman, 68, of 713 South Second street, who died at 9:45 p.m. Friday after a long illness, were held at 2 p.m. Saturday, with Rev. A. M. Freeman, pastor of the First Methodist Church, officiating.

Interment followed in Hasley cemetery under direction of the Dixie Funeral Home.

He leaves no known relatives, but has lived with W. N. Haynes at the South Second street address for the past 16 years.

TO ATTEND FUNERAL

Ed and L. C. Spencer, local barbers, left yesterday afternoon for Mississippi to attend the funeral of their mother. Mrs. L. C. Spencer accompanied them.

LEGION RESCUE STAFF PRAISED

Letter Of Commendation Is Received From State Police Captain

A letter commending the staff of the American Legion emergency truck for recovering the body of a youth at Fishville who drowned there last month was received recently by Captain H. L. Hales. The letter was written by Houston D. Greene, captain of state police, troop E, Alexandria.

Captain Greene in the letter said, "I wish to take this means to commend you, J. L. Griffin, Dewey Mobley, Jim Atkinson, and able members of your department in recovering the body of the little Wheat boy who was drowned at Fishville on June 8."

The emergency truck of the L. B. Faulk Post No. 13 of the American Legion is equipped to recover bodies of persons who have died by drowning. Stationed in the Monroe fire department and operated by a crew of firemen, a new trailer for two rescue boats was recently completed.

Formerly one boat was placed in another boat which was hitched to the trailer. Then the truck crew, working in the first station, built a double-deck trailer with ball-bearing rollers, so that either boat can be removed from the trailer with ease and speed. The two boats, 14 and 15 feet long respectively, are painted red and gray.

The new trailer is equipped with running lights on both sides, stop and tail lights. A safety chain to keep the trailer from breaking loose from the truck was added to the trailer.

The truck contains enough food for the crew for two or more weeks. Inside the truck, besides the food, are life vests, cables, blankets, wall tent and four coats, a five horsepower outboard motor and a portable gasoline cook stove. Connected to the top of the truck are powerful flood lights.

Captain Hales said that a two-way radio set to be used in cooperation with Monroe station KPML will be installed on the truck in the near future.

BRITAIN THINKS INVASION FADES

(Continued from First Page)

Churchill July 14 that British cities this fall and winter probably would "have to go through the same ordeal as last year only rather worse."

This informant said his reports indicated that the Germans now have about 500,000 troops in France, 250,000 more spread from Norway through Denmark and the low countries and approximately 80,000 in Africa.

The remainder of the Nazi army, reputed to number 2,500,000 soldiers, including the best shock and panzer forces, are either fighting on the Russian front or moving into position as reserves and reinforcements.

"Without considering the heavy losses making necessary a reformation of units," said the source, "the mere mechanics of turning such a spearhead as the Russian offensive and directing it against Britain would be a tremendous project requiring weeks of planning and weeks of execution."

Earthworms help enrich the soil by pulling leaves into their burrows.

PRIVATE BEACH — POOL — CABANAS — OPEN ALL YEAR

MIAMI BEACH

THE Cromwell hotel AND Shore Club

Cool, gay, thrilling, relaxing—your luxurious summer vacation at special low rates—in a beautiful, tropically landscaped, different kind of resort right on the seashore! Tenth-mile private beach. Tile pool. Cabanas. Game, sunbathing equipment. Outdoor and indoor dancing, dining, entertainment, bars. Social rendezvous. Centrally located. Selected clientele. Courteous, complete services. For folder, details: JOHN M. DUFF, Jr., Manager.

OPEN ALL SUMMER

OCEANFRONT AT 20th STREET

Elberta Peaches

Louisiana's Finest Now Ripe . . .

20,000 Bushels Are Now Available

Home of "Louise-Anne" Peaches

BASTROP ORCHARD CO.

Bastrop, La., 2½ Miles East On Bastrop-Mer Rouge Paved Highway

AUTO LOANS

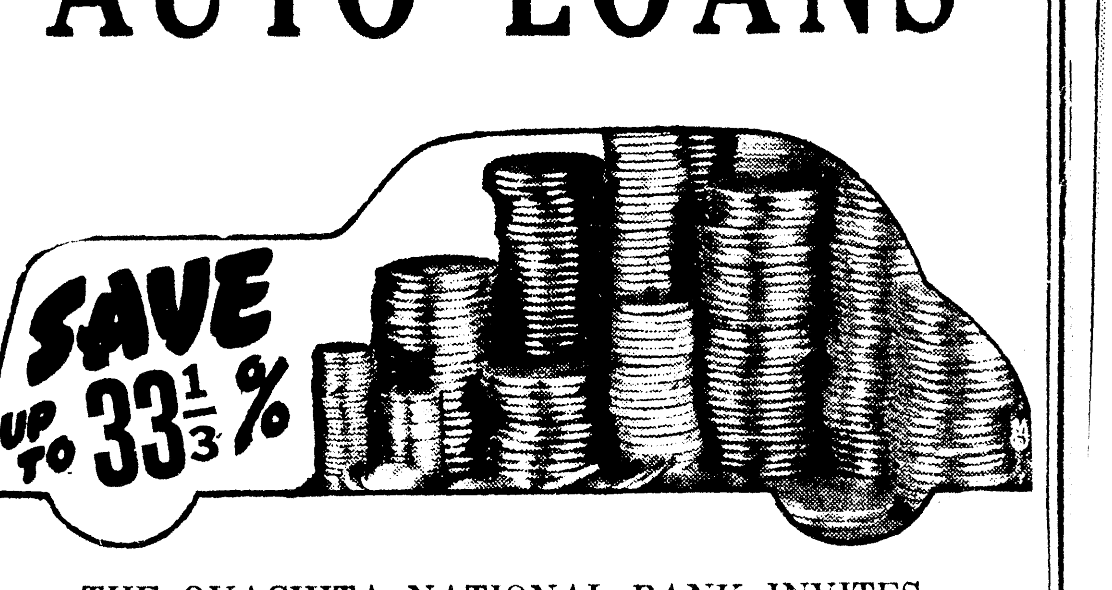

THE OUACHITA NATIONAL BANK INVITES YOUR BUSINESS AND OFFERS THE SAVINGS OUTLINED IN THE EXAMPLE OF OUR RATES LISTED BELOW—

Cost of car	$1,000.00
Less cash payment	333.33
Balance	$ 666.67
Insurance: Comprehensive coverage and collision, protecting you for two years, you select your agent	$ 83.30
Total	$ 749.97
Our finance charge on this amount for eighteen monthly installments	47.47
Total fees, recording and Notary	1.00
Total	$ 798.44

Payable in eighteen monthly installments of $44.36 each.

Compare these rates before financing your next car.

To find what our charge would be on your car for eighteen monthly installments, multiply the amount you expect to borrow by 6.33% and add $1.00.

Ouachita National Bank

MEMBER FEDERAL RESERVE SYSTEM

EIGHT FULL PAGES OF COMICS

Monroe Morning World

WHOLESOME HUMOR FOR THE WHOLE FAMILY

MONROE, LOUISIANA, SUNDAY, JULY 20, 1941

MASSEY SERVICE SHOWS BIG GAIN

Celebrating Ninth Anniversary; 1941 Sets New Record

Massey's Service station, 520 Jackson street, is now observing its ninth anniversary, having grown through the years into a complete one-stop automotive establishment with 16 employes besides the proprietors, P. E. Massey, founder of the business, and Ben Parnell. It began in a humble manner as a two-man filling station and year by year its growth has been steady.

Massey's service, which is now completely departmentalized, with trained experts in each and every department, is an important Monroe business house, which has been built up step by step and year by year by public confidence which has never been betrayed by its founders. Mr. Massey states that so far this year, his volume of business is fully 40 per cent higher than in the corresponding period of 1940.

The company has added Texaco products, Motorola car radios, Zenith home radios, Goodrich complete line of products, complete lines of automobile accessories, Kelvinator refrigerators, and the most modern radio repair shop in north Louisiana. These are in addition to the filling station proper, tire and battery service and sales, and automotive repair service. It is equipped and staffed to handle anything pertaining to an automobile, from furnishing the minor accessories to a major job of reconditioning.

So rapidly has the business grown that it has been found necessary to enlarge its facilities from time to time to care for expansion needs.

Mr. Massey, founder of the firm, attributes the steady growth of the enterprise to quality products and the giving of the best of service. This is one of the strong points for there are provided five pieces of delivery equipment and 24-hour service is rendered. The equipment includes a sound truck, a light pick-up truck and a serve-u-car motorcycle.

Two men are employed in the radio department, two in the tire department and six experts in the automotive repair department and in the filling station. From the outset, Mr. Massey has served as general manager, and the associate firm member, Mr. Parnell, supervises the radio department.

Other key members of the firm are Walter K. Anders, credit manager; G. B. Wimbish, tire department manager; H. H. Williams, budget sales department; H. L. Arnold, radio technician; and R. E. Lucky, automotive service and repairs.

Tires, tubes, batteries, and radios may be purchased on easy terms at Massey's service under its liberal budget plan.

This establishment, founded during the depression, has demonstrated, its founders believe, that service to the motoring public, based on the best products obtainable and sound business principles, have won out even when the firm was founded back in the dark days of economic storm and stress. And Mr. Massey came to Monroe an entire stranger, so that wide acquaintance did not cut much figure in the successes obtained.

Mr. Massey is specially proud of his 24-hour service which has an appeal to motorists when hard pressed to obtain necessary service.

Mr. Parnell, an outstanding radio man of north Louisiana, has maintained this end of the business at the highest peak of efficiency and together with Mr. Massey and the staff have built up the business to its present status. But they anticipate that the coming year will prove even better than the past eight years. They view the future with supreme confidence.

WEST MONROE GROUP TALKS NAME CHANGE

The West Monroe Business Men's Association, at its regular meeting, held the past week, gave time to a discussion of the proposed change of name of the city. Some months ago it was suggested that the name be changed to Trenton, name of an original settlement located several miles north of West Monroe on the river bank.

No action was taken but it was the general opinion that legislative action will be required to effect any change. After such action, a ballot of the citizens would be required, it was said.

12 CALLED FOR SERVICE BY DRAFT BOARD NO. 2

Selection of 12 registrants for induction into the army was announced yesterday by Ouachita draft board No. 2. The men, all white, were ordered to report to the board at its headquarters in the West Monroe city hall at 9:30 a.m. August 19. They will be sent to an induction station of the army at Camp Livingston. Ordered to report were the following:

1901-V, Herman Averett, Calhoun; 2231-V, George Allan Evans, Route 1, Box 162, West Monroe; 2402-V, Justus Bornes Gordon, Route 2, Box 267, care C. N. Higgenbotham, Monroe; 3352-V, Alvin "Auval Jones, Jena; 3864-V, David Mayfield Rawls, Luna Star Route, care A. E. Rawls, West Monroe; 188, Harvey Lee Gregg, III, Sterlington.

427, Holland Toler Salley, 706 Trenton street, West Monroe; 509, Victor Levelle Martin, care Louisiana Polytechnic institute, Ruston; 665, John Marlon Lee, 109 Coleman avenue, West Monroe; 1053, Clyde J. Spence, Sterlington Route, Monroe; 1291, Ronnie Earl Bounds, care Gilbert M. L. Key, Bonne Aire Drive, Monroe; and 1535, Godfrey Vetruvis Platt, Headquarters Battery, Canteen 5, Camp Claiborne, Alexandria, La.

REVIVAL UNDER WAY

BERNICE, La., July 19.—(Special)—Rev. L. E. Holt, pastor of the First Baptist Church of Kilgore, Tex., is conducting a revival series at the Bernice Baptist church. Rev. B. B. Fields is in charge of the singing, and Rev. A. L. Nerve, pastor of the church, has charge of the music.

There are 1,906,100 Presbyterian [illegible] in the United States.

5c Candies, Special, 3 for 10c

MASSEY'S SERVICE

Cigarettes, All Makes, Special 19c

9TH ANNIVERSARY CELEBRATION

P. E. MASSEY
Founder

I wish to thank you for making 1940-41 our greatest year in business.

8 BIG DAYS
July 20th to 27th
Don't miss the money-saving values.

1941 GREATEST
GOODRICH TIRE SALE

LOWEST PRICES IN YEARS
on these famous
GOODRICH SAFETY SILVERTOWNS

$9.95 6.00-16 and old tire

Here's the tire sale you've been waiting for all year—the greatest combination of tire safety with low prices that's come along. Now you can get these famous Silvertowns built with the special heat-resisting construction pioneered in the Golden Ply for greater blow-out protection and you can get it at rock-bottom prices.

$7.55 4.75-5.00-19 and old tire

$7.40 4.40-4.50-21 and old tire

EASY TERMS
NO RED TAPE—NO DELAY
Small Extra Charge on Budget Plan Sales

520 JACKSON ST.
Phone 603
Shop Here in Comfort—Plenty Parking Room

BEN S. PARNELL
Member of the Firm

Setting a new high in value-giving during our anniversary.

HERE IS AN AMAZING RADIO VALUE

MODEL 10S567

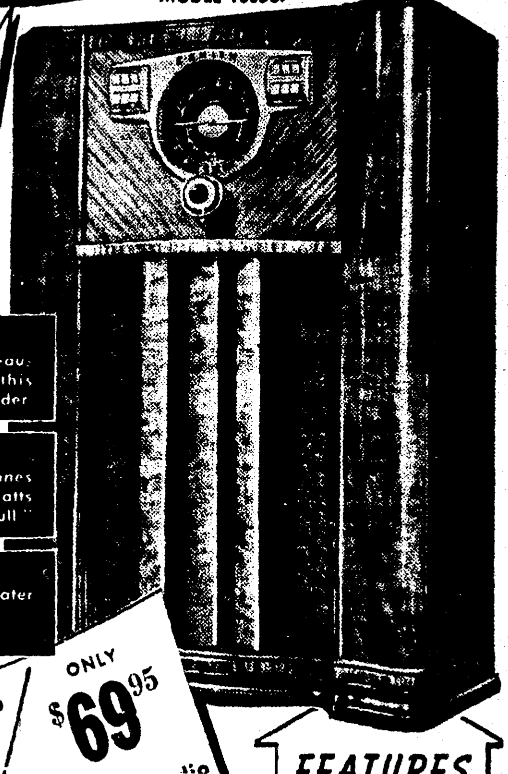

$20.00 ALLOWANCE FOR YOUR OLD RADIO

RADIORGAN
At your fingertips 64 beautiful tonalities from this famed tone color blender

14" SPEAKER
for the full natural tones made possible by 14 watts output with "push-pull"

10 TUBES
Including two heater cathode rectifier tubes for finer performance

Regula Price $89.95 — ONLY $69.95 and Your Old Radio

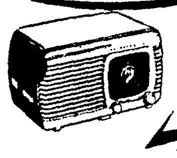

Lowest price in Zenith's history — superheterodyne with Wavemagnet, no aerial or ground. $15.95

and it's a 1941 ZENITH

FEATURES
★ Receives American and foreign broadcasts
★ Rotor Wavemagnet—no aerial or ground
★ Walnut Finish Cabinet 42" high.
★ Electric-Automatic Tuning with Television Button

9th Anniversary Service Special
COMPLETE LUBRICATION AND CAR WASH

This special offer will make your car look and act like new—and save you money in the bargain. We wash your car with high pressure system and vacuum clean the upholstering. We lubricate the entire chassis using the Texaco 35-Point Chek-Chart System.

Marfak Lubrication

79c

Texaco Oil Change	Havoline Oil Change
$1.25	$1.50
Crankcase flushed out free and refilled, 5 quarts for $1.25.	Crankcase flushed out free and refilled, 5 quarts for $1.50.

$2.75 OIL FILTERS

A. C. OR FRAM OIL FILTERS

Your choice of either at this very low price, completely installed. Your crankcase flushed free with oil change. $1.39

75c AUTO POLISH 59c
Duco auto polish special.

A. C. SPARK PLUGS 49c
First quality A. C. Spark Plugs. All sizes.

BICYCLE TIRES $1.65
Goodrich Silvertown Bicycle Tires, in black only.

FLASHLIGHT BATTERIES 5c
Long life flashlight batteries.

LIBERAL TRADE-IN ALLOWANCE on OTHER GOODRICH TIRES

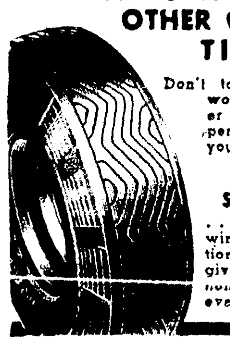

Don't take chances with worn tires. For greater safety on wet slippery roads trade in your old tires on

LIFE-SAVER SILVERTOWNS

. . . the tire with the windshield wiper action tread that will give you the quickest non-skid stops you've ever had.

WHILE THEY LAST!
Anniversary Sale
GOODRICH COMMANDERS

Here's another sensational offer to celebrate the holidays. Genuine Goodrich-built Commanders—priced for quick action—a big value for your money. Only 4 tires to a customer.

$6.35 6.00-16 and old tire

$5.15 4.75-5.00-19 AND OLD TIRE

$6.15 5.25-5.50-17 AND OLD TIRE

$1.00 ANTENNA KIT

Complete antenna radio kit for home sets. Our regular $1.00 value.

65c

3 Ways To Buy

1. Pay Cash
2. 30-Day Charge Account
3. Budget Plan—Easy Terms

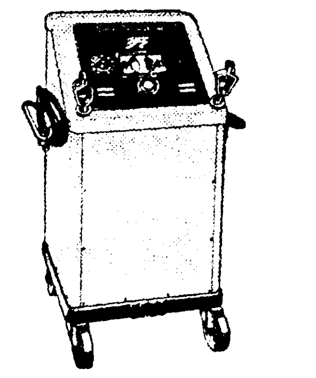

Try Our New Quick Charge
BATTERY RECHARGED

Have your battery charged in 30 minutes.

75c

Come in today—let us check your battery. If it is not full charged try our new quick charge way.

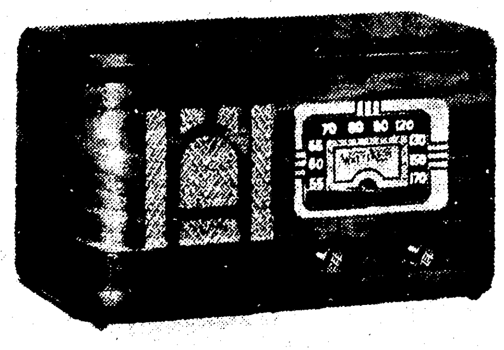

Regular $24.95 Watterson

Battery Radios

1½-VOLT FARM RADIO

Model L-410-A complete with 1,000-hour heavy duty battery.

A wonderful farm radio with heavy Pm. Dynamic speaker, automatic volume control, improved superheterodyne, lovely walnut cabinet.

$19.95

COOL WEAVE
SEAT COVERS

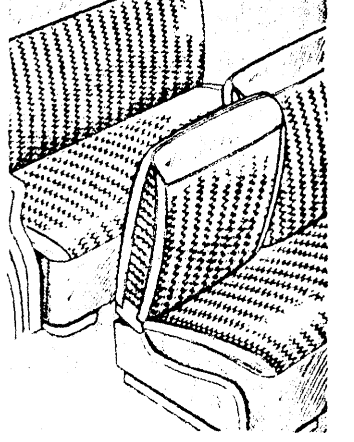

$3.95 $5.95

$7.95 up

Cool weave auto seat covers in taupe and brown fiber cloth—for all make cars—others priced $7.95 and leather trim covers at $9.95.

1,000-Hour Pack
RADIO BATTERY

$4.45

Heavy duty 1,000-hour pack radio batteries at a new low price.

HEAR VITA-TONE

ASTOUNDING 3-DIMENSION TONE WITH DEPTH, BRILLIANCE and PERSPECTIVE

Motorola AUTO RADIO

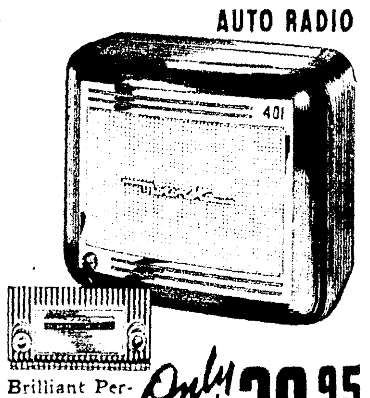

Brilliant Performance and power to spare in this 1941 Motorola with exclusive VITA•TONE! 7 tubes including Rectifier. 7" built-in Speaker gives you tremendous volume without distortion. 3-Gang Condenser and Tuned R.F. Stage for extreme sensitivity and razor-sharp selectivity. It's a big bargain!

Only $39.95 Easy Terms

HEAR THE MOTOROLA CHALLENGE DEMONSTRATION. Come In Today!

FITS AND MATCHES All Cars—Old or New

Bicycles

Completely Equipped

$29.95

Other "Bikes" as low as $24.95

LOOK AT THE BEAUTY • LOOK AT THE EXTRAS • LOOK AT THE PRICE

PROTECTS VITAMINS IN SUMMER FOODS

REVOLUTIONARY NEW KELVINATOR
Keeps Foods Fresher—Longer

● Vitamins are protected—uncovered foods stay fresh for days longer—in the ideal temperature and humidity of this big 1941 Kelvinator Moist-Master. With a separate set of cooling coils in the walls, you get a brand new kind of refrigeration—at a price you'd expect to pay for an ordinary refrigerator.

● 1941 Moist-Master Model M-6 (illustrated) 6¾ cu. ft.—complete with glass shelves . . . Price only $189.95*

● 1941 Low-Price Special—Model SS6A—6¾ cu. ft. Price only $129.95*

*Prices shown are for delivery in your kitchen with 5-Year Protection Plan. State and local taxes extra. Prices and specifications subject to change without notice.

Get More—Get KELVINATOR

DICK TRACY
Chester Gould
THE DIAMONDS --- IN THE-- BUS SEAT--- I HID THEM --- IN THE BUS.
HE KEEPS MUMBLING THAT ALL THE TIME! MR. TRACY AND MR. PATTON HAVE GONE TO THE BUS YARDS TO TAKE A LOOK AT THE BUS.
LISTEN, DRIVER, WHAT DIAMONDS ARE YOU TALKING ABOUT? WHO SHOT YOU?
I HID THEM-- IN THE-- BUS--
MEANWHILE:
IT WAS BUS 502, PAT. LOOK FOR 502.
HERE IT IS, TRACY. IT'S THIS ONE WITH THE FRONT PUSHED IN.
JUMPING MACKEREL! SOMEONE MUST HAVE BEEN HERE BEFORE US. LOOK HOW THESE SEATS HAVE BEEN CUT.
SAY, LISTEN! DID YOU HEAR A SCREAM?
ROLLEY
S LINE.
105.
OH, YOU BEAT US TO IT, EH? YOU GOT TO THE BUS AHEAD OF US AND NABBED THE SPARKLERS, EH?
THEY'RE NOT IN YOUR POCKETS. WHERE ARE THEY?
HE DON'T FEEL LIKE TALKING YET. LET'S GIVE 'IM A LITTLE TREATMENT.
MAYBE THIS WILL CHANGE YOUR MIND.
WHERE ARE THEY?
WHERE DID YOU PUT THE ICE? OR DO YOU WANT SOME MORE WATER?
COME ON, PUNK, START TALKING!
LOOK OUT, CHIG, THEY'RE COPPERS.
TURN OFF THAT WATER, PAT!
TRACY-- IT'S YOU! --THE DIAMONDS ARE IN--THE MAIL BOX.
YE GODS! IT'S JOE BALLIVAN, THE COLUMNIST ON THE DAILY! JOE, IN HEAVEN'S NAME, WHAT'S THIS BUSINESS ALL ABOUT?
U.S. MAIL
Reg. U. S. Pat. Off. Copyright, 1941, by The Chicago Tribune
7-20-41

MONROE TAKES OPENER WITH BUCKS, 11 TO 1

HOEMANN LIMITS GREENVILLE CLUB TO FOUR BINGLES

Double Header With Mississippians Scheduled At Casino Park Today

With Bob Hill blazing the way with five hits in five times at bat, the Monroe White Sox hammered three Greenville hurlers for 18 safe blows here last night to take their series opener with the Buckshots, 11 to 1, behind the four-hit pitching of Theo Hoemann, right-hand fireballer.

Bob Hill

Left-handed Steve Fallon, who was charged with Greenville's loss, failed to finish the first inning in which he walked three, gave up two hits and allowed five runs, and his successor on the mound, Molly Ferguson, was unable to finish the second after being nicked for seven hits and four runs.

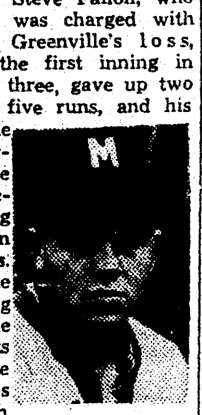

Theo Hoemann

L. B. Jones, the Bucks' finishing pitcher, was the victim of nine hits but he held the locals scoreless until the ninth when a home run by Pete Medak with Dave Philley on base contributed two more Monroe runs.

It was the second time since Hill joined the Sox in 1939 that the Monroe outfielder, currently playing at second base in the absence of Bobby Burt, had gotten five hits in five times at bat in a single game. Late in 1939 he posted such a performance in a game in which he suffered a leg injury sliding into second base after his fifth hit. The injury on that occasion kept Hill out of the lineup for the rest of the season. Medak is the only other Sox to boast such a record for one night. He got his five-for-five at Vicksburg earlier this season.

It was also another record night for Monroe's 200-pound right-hander. Hoemann won his fifth victory of the season for the Sox against no defeats, although Cotton States averages released today credit him with only two and do not include his last three triumphs, two over Greenville and one over Helena.

He won only one game, Monroe's fourth of the season on a ten-hit performance against El Dorado, before being sent to Opelousas but since his return he has chalked up three four-hit victories and one six-hit triumph, all against first division clubs. Since his recall he had chalked up four-hitters against Greenville, Helena and Vicksburg. He also turned in a six-hitter against the Bucks last week. In the four games he won only a total of six runs was scored against him.

Last night Hoemann fanned ten but issued six bases on balls. He held the visitors to one hit for six innings and then was nicked for one blow in each of the seventh, eighth and ninth.

Greenville's lone tally was the result of a triple in the third inning by Kent Massengale who went all the way home when Pruitt let the throw-in from right center field get past him.

The Sox did practically all their damage to the Bucks in the first and second innings.

Joe Eagar started the first with a single, went to second on Hill's single and both runners advanced on "Major" Bowles' sacrifice. Dale Englehorn walked to load the bases, and then all advanced on a wild pitch, Eagar scoring. Medak walked loading the bases once more and Fallon was promptly relieved by Ferguson. Pruitt greeted Ferguson with a single into left field, scoring Englehorn and Philley. Ernie Potocar doubled, scoring Medak and sending Pruitt to third. Hoemann flied out to Roy Bueschen in right field, but Pruitt scored after the catch. Eagar, up for the second time in the inning, grounded out to Dick Jones to end the inning.

Hill cut loose in the second with a single and went to second on Bowles' sacrifice. Englehorn beat out an infield hit, and Philley singled to left to score Hill. Medak flied out, but Pruitt singled, scoring Englehorn and a single by Potocar sent Philley across the plate. L. B. Jones then took over the mound duties for the Bucks and

(Continued on Ninth Page)

TWIN BILL TODAY

The Greenville Buckshots and the Monroe White Sox end their current series here this afternoon with two games at Casino park, the first battle getting under way at 2:15 o'clock. Only one game was originally slated for today, but the twin bill was arranged to take care of a postponed engagement.

William Edgar Reeder, lanky right-hander, is scheduled to pitch the first game for the Sox, Manager Doug Taitt announced, and Verne Williamson, little fastballer, recently recovered from an appendicitis operation, is due to work the second.

Manager Dave Coble is expected to send Stanley "Red" Todd, the league's leading flinger, and Pat Wright against the locals.

The Sox take the road again tomorrow, invading Helena for three games and then moving over to Greenville for two more. They will be back in Monroe next Saturday night with the Vicksburg Hill Billies.

Ben Hogan Leads At Half-Way Mark In Chicago Open

The Standings

COTTON STATES LEAGUE

Team	Won	Lost	Pct.
Vicksburg	51	36	.586
MONROE	49	37	.570
Helena	48	42	.533
Greenville	44	43	.506
Hot Springs	44	43	.506
Texarkana	43	46	.483
Marshall	37	51	.420
El Dorado	33	53	.384

Yesterday's Results

MONROE 11; GREENVILLE 1.
Vicksburg 5; Helena 0.
Hot Springs 5; Texarkana 3.
El Dorado 10; Marshall 5.

Today's Games

GREENVILLE AT MONROE (2).
Helena at Vicksburg.
Texarkana at Hot Springs.
Marshall at El Dorado.

OUACHITA VALLEY LEAGUE

Teams	Won	Lost	Pct.
Hodge	14	7	.667
Springhill	13	9	.591
Camden	12	9	.571
Crossett	12	9	.571
Ruston	9	12	.429
Brown	9	13	.409
Bastrop	6	16	.273

Today's Games

Brown at Ruston.
Hodge at Crossett.
Camden at Springhill.

NATIONAL LEAGUE

Team	Won	Lost	Pct.
Brooklyn	56	28	.667
St. Louis	55	31	.640
New York	43	36	.544
Cincinnati	43	40	.518
Pittsburgh	39	39	.500
Chicago	37	47	.440
Boston	35	48	.422
Philadelphia	21	60	.259

Yesterday's Results

Boston 10; St. Louis 6.
Pittsburgh at Brooklyn (rain).
Chicago at New York (rain).
Cincinnati at Philadelphia (rain).

Today's Games

Pittsburgh at Brooklyn—Sewell (9-8) and Lanning (3-6) vs. Fitzsimmons (3-0) and Wyatt (13-6).

St. Louis at Boston—Lanier (6-4) and Gumbert (5-4) vs. Tobin (6-4) and Hutchings (0-3).

Chicago at New York—Passeau (9-6) and Olsen (5-3) vs. Schumacher (5-6) and Hubbell (8-3).

Cincinnati at Philadelphia — Derringer (7-12) and Turner (2-2) vs. Beck (0-5) and Hughes (5-9).

AMERICAN LEAGUE

Team	Won	Lost	Pct.
New York	58	28	.674
Cleveland	52	35	.598
Boston	45	40	.529
Chicago	43	43	.500
Detroit	43	46	.483
Philadelphia	38	46	.452
St. Louis	32	51	.386
Washington	30	52	.366

Yesterday's Results

Chicago 4-1; Philadelphia 2-3.
New York 9-6; Detroit 3-2.
Cleveland 9; Washington 8.
St. Louis 9-4; Boston 3-3.

Today's Games

New York at Detroit—Breuer (4-2) vs. Bridges (5-7).

Philadelphia at Chicago—Beckman (1-5) and Hadley (3-4) vs. Lyons (8-4) and Ross (1-3).

Boston at St. Louis—Hughson (3-0) and Dobson (5-3) vs. Niggeling (2-5) and Muncrief (5-3).

Washington at Cleveland—Sundra (7-6) and Hudson (5-10) vs. Bagby (6-6) and Milnar (8-11).

SOUTHERN ASSOCIATION

Team	Won	Lost	Pct.
Atlanta	67	31	.684
Nashville	53	38	.582
Knoxville	47	48	.495
New Orleans	46	51	.474
Chattanooga	42	51	.452
Birmingham	43	51	.457
Memphis	41	51	.446
Little Rock	35	53	.398

Yesterday's Results

Atlanta 3; Chattanooga 1.
Nashville at Knoxville, rain.
Little Rock 6; Memphis 1.
(Only games scheduled.)

Today's Games

Little Rock at Birmingham (2).
Nashville at Chattanooga (2).
Memphis at New Orleans (2).
Knoxville at Atlanta (2).

Today's Games

Dallas at Beaumont.
Oklahoma City at Houston.
Tulsa at San Antonio.
Fort Worth at Shreveport.

TEXAS LEAGUE

Team	Won	Lost	Pct.
Houston	66	27	.710
Tulsa	48	45	.516
Shreveport	49	46	.516
Dallas	48	49	.495
Beaumont	44	51	.463
Oklahoma City	45	53	.459
Fort Worth	43	53	.448
San Antonio	41	60	.406

Yesterday's Results

Shreveport 9; Fort Worth 1.
San Antonio 5; Tulsa 4.
Houston 3; Oklahoma City 2.
Dallas 6-2; Beaumont 4-0.

INTERNATIONAL LEAGUE

Montreal 7-8; Toronto 0-1.
Baltimore at Jersey City (rain).
Newark at Syracuse to be played later date.
Buffalo at Rochester to be played later date.

AMERICAN ASSOCIATION

Minneapolis 10-6; Toledo 4-3.
Indianapolis 4-8; Milwaukee 3-1.
Kansas City 5; Louisville 1.
Columbus 4; St. Paul 2.

SOUTHEASTERN LEAGUE

Anniston 1; Mobile 0.
Selma at Meridian (rain).
Montgomery 4; Jackson 1.
Gadsden at Pensacola (postponed).

LITTLEST DODGER OF THEM ALL

This little Dodger has not yet appeared in Brooklyn line-up, but Larry McPhail has eye on him for along about 1955. Doug Camilli, 4-year-old son of the Flatbush first baseman, Dolph, works out with club every afternoon at Ebbets field.

REISER HOLDING NATIONAL LEAD

Brooklyn Rookie Eight Points Ahead Of Mize In Batting Race

NEW YORK, July 19.—(AP)—The batting average of young Pete Reiser keeps swinging up and down, but the star centerfielder of the Brooklyn Dodgers manages to hold on as the leading hitter of the National league.

He ha da mark of .348 before today's games, three points less than a week ago ,but this still was eight points better than his only rival, big Johnny Mize of the St. Louis Cardinals, who slipped from .349 to .340.

The rest of the league's aspiring hitters were bracketed far behind. Enos Slaughter of St. Louis had .326; Nick Etten, Philadelphia, .325; John Cooney, Boston, .324; Dixie Walker, Brooklyn, .317; Stanley Hack, Chicago, .315; Harry Lavagetto, Brooklyn, .315; Frank Crespi, St. Louis, .314, and Elbie Fletcher, Pittsburgh, .310.

The same familiar lineup continued to hold forth in the specialty departments, too.

Slaughter has made the most hits, 107, and the most triples, eight, while Moore, who is second in total hits, with 105, has scored the most runs, 69.

Bill Nicholson of Chicago continued as the top run-producer with 65 batted in and was tied with Dolph Camilli of Brooklyn for second in the home run derby with 16, two behind New York's veteran Mel Ott. Camilli and Mize were tied for second in runs-batted-in with 63.

Dom Dallessandro of the Cubs had the most doubles, 26, two more than Reiser.

Lonnie Frey of Cincinnati's 11 stolen bases remained tops.

Likewise his teammate, Elmer Riddle, continued to shut out all rivals for pitching honors with 11 victories and no defeats. He won two games last week.

M'NEILL IS SEEDED FIRST IN SEABRIGHT

Sarah Palfrey Cooke Ranked Atop Helen Jacobs

SEABRIGHT, N. J., July 19.—(AP)—Don McNeill, national champion, gained top-seeding honors today in the draw for the 54th annual invitation tennis tournament of the Seabright Lawn Tennis and Cricket club.

The Oklahoma City aspirant for the title won last year by Bobby Riggs of Clinton, S. C., headed a field of the amateur tennis elite starting play Monday in the oldest tournament in the country.

Seeded second in this first major 1941 grass court tourney was Riggs. Frankie Parker of Altadena, Calif., was given the third-ranking spot ahead of Francis L. Kovacs of Oakland, Calif., runner-up last year and ranked third nationally behind McNeill and Riggs. Parker, 1939 Seabright victor and almost invincible on clay courts so far this season, was ranked fifth nationally.

The seeding for the women's singles occasioned mild surprise when Mrs. Sarah Palfrey Cooke of Brookline, Mass., was ranked atop Helen Jacobs of Berkeley, Calif., rated No. 2 nationally. Dorothy May Bundy of Santa Monica, Calif., was placed third and Virginia Wolfenden of San Francisco, fourth.

FIFTH GREEN DAMAGED BY FIFTH COLUMNISTS

BALTIMORE, July 19.—(AP)—Golfers found a new kind of hazard on the greens of the Woodholme Country Club course today.

On the fifth green, the sod had been removed to form several swastikas. And on another some one had cut the words "Heil Hitler."

LINEMAN LEADS ALL-STAR POLL

Guard Augie Lio Of Georgetown 70,000 Votes Ahead Of Second Man

CHICAGO, July 19.—(AP)—Surprising as it may be, a lineman tonight was leading in the all-star football poll by which fans throughout the country are picking a college squad to meet the Chicago Bears, professional champions, August 28 at Soldier field.

As the poll entered its second week Guard Augie Lio of Georgetown was approximately 70,000 votes ahead of any other player. He had a total of 253,874 ballots.

Next high was Halfback William McGannon of Notre Dame, whose total was 180,168. He was about 22,000 votes ahead of Michigan's Tom Harmon.

Leaders in the balloting follow:

Ends—Rankin, Purdue, 155,427; Rucinski, Indiana, 129,812; McGee, Regis, 82,254; Vosberg, Marquette, 65,073.

Tackles — Drahos, Cornell, 116,793; Pannell, Texas Aggies, 97,164; Ruffa, Duke, 34,136; Hartman, Rice, 89,642.

Guards—Lio, Georgetown, 253,874; O'Boyle, Tulane, 133,196; Lokano, Northwestern, 132,953; McMahon, Rockhurst, 120,248.

Centers—Mucha, Washington, 131,759; Hall, Warrensburg (Mo.), 119,842.

Quarterbacks—McGannon, Notre Dame, 180,168; Harmon, Michigan, 157,993; Franck, Minnesota, 134,085; Hahnenstein, Northwestern, 109,762.

Fullbacks—Piepul, Notre Dame, 118,524; Morrow, Illinois Wesleyan, 96,683.

Baseball's BIG SIX

(By Associated Press)

BATTING

Player, Club	G	AB	R	H	Pct.
Williams, Red Sox	75	244	74	96	.393
DiMaggio, Yankees	88	347	81	129	.371
Travis, Senators	79	319	55	118	.370
Reiser, Dodgers	72	279	63	97	.348
Mize, Cardinals	66	249	36	85	.341
Cooney, Braves	70	264	31	87	.330

HOME RUNS

American League

Keller, New York	21
DiMaggio, New York	20
Johnson, Philadelphia	18
York, Detroit	18

National League

Ott, New York	18
Camilli, Brooklyn	16
Nicholson, Chicago	16

RUNS BATTED IN

American League

DiMaggio, New York	79
Keller, New York	76
York, Detroit	72

National League

Nicholson, Chicago	65
Camilli, Brooklyn	59
Mize, St. Louis	59

CINCH TO FINISH IN MONEY FOR 51 STRAIGHT STARTS

Defending Champion Dick Metz Three Strokes Behind Pace-Setter

By Earl Hilligan

CHICAGO, July 19.—(AP)—Golf's mighty mite, Ben Hogan, handed par and the field another beating today, firing a one under par 70 for a 36-hole total of 136 strokes which gave him the halfway point lead in the 72-hole Chicago Open championship at the Elmhurst Country club.

The slim professional from Hershey, Pa., who blistered Elmhurst's par of 71 with a brilliant 66 yesterday, had nines of 34-36 today. Only a putting lapse at the 18th, where he needed three shots on the carpet from 30 feet, kept him from further tightening his grip on a chance at the tournament's first prize money of $1,200.

Hogan, a cinch to finish in the money for a 51 straight tournament—a record unmatched in professional golf—had birdies at the second and sixth holes after approaches to within three feet of the flag. He bogied the fifth by three putting. Coming in he played par golf on every hole except the 13th, which he birdied by dropping a 10 footer, and the 18th.

Dick Metz of Oak Park, Ill., who won this tournament with a 278 aggregate last year, fired a four under par 67 today. This gave him a 139 total, three shots under the 142 which Craig Wood, the National Open champion, carried into tomorrow's final 36-hole test.

Vic Ghezzi, Deal, N. J., who won the P. G. A. championship last Sunday, found the going rough, adding a 77 today to his opening round 78 for a 155 total which failed to qualify him for the final drive.

With Wood in the 142 division were Clayton Heafner, big star from Linville, N. C.; Jimmy Hines of Great Neck, N. Y., and Mike Turnesa of Elmsford, N. Y. John Barnum of Chicago, holder of the Mexican title, clinched low scoring honors for amateurs with a second round 70 for a 141 total, the same number of shots taken by the home course pro, Jim Ferrier.

Lawson Little, 1940 National Open champion, duplicated his first round 72 for a 144 total which put him a shot ahead of Ralph Guldahl, twice former National Open king. Bud Williamson of Ft. Wayne, Ind., whose 67 yesterday put him only a shot back of Hogan, soared to a second round 79.

TWILIGHT LEAGUE

STANDINGS

Teams	Won	Lost	Pct.
United Gas	25	3	.893
Thom McAn	21	7	.750
Hunt and Whitaker	20	8	.715
Knights of Pythias	14	14	.500
Montgomery Ward	3	27	.100
NYA	3	27	.100

Tuesday's Games

United Gas vs. Thom McAn, Neville.
Hunt and Whitaker vs. Knights of Pythias, Gassers' park.

Thursday's Games

Knights of Pythias vs. United Gas, Gassers' park.
Hunt and Whitaker vs. Thom McAn, Neville.

The Twilight softball league's all-star game will be played here Friday night at 8 o'clock at Brown field with a team chosen from second, third and fourth place teams in the league's standings meeting the United Gas aggregation, leader of the circuit.

The all-star squad has been named as follows:

McKeithen, Thom McAn, first base; Clowers, K. of P., second base; R. Ricks, Hunt and Whitaker, shortstop; Marshall, Thom McAn, third base; Williams, Thom McAn, right shortstop; Bowles, Hunt and Whitaker, left field; Kent, Hunt and Whitaker, center field; Scheen, K. of P., right field; Hart, Hunt and Whitaker, and Rhodes, Thom McAn, catchers; Coorpenter, Hunt and Whitaker, Husted, Thom McAn, and Alpha, Hunt and Whitaker, pitchers; Tidwell, Inzina and White, Hunt and Whitaker, and Miller, Thom McAn, utility infielders; and Caldwell and W. Ricks, Hunt and Whitaker, and Marioneaux, K. of P., utility outfielders.

Manager Marcus Kahn of the Hunt and Whitaker Sports was named manager of the all-star aggregation.

Tickets for the game will go on sale tomorrow and may be obtained from any member of the Y's Men's club, sponsor of the Twilight league, or at Sig Haas and Son.

The United Gas team of Monroe will meet the All-Star aggregation of the United Gas league, Jackson, Miss., here this afternoon in a double header at the Gassers' park at South Third and Plum streets, it was announced last night. The first game is slated for 3 o'clock with George Fruge a sure choice to pitch the opener and a likely selection to hurl the nightcap if he fares well in the first.

HOMESICK RUBE MELTON INDEFINITELY SUSPENDED

PHILADELPHIA, July 19.—(AP)—The Phillies today suspended indefinitely 24-year-old Frank "Rube" Melton, a rookie pitcher, who left the club without permission after Wednesday night's game with the Chicago Cubs.

"Melton wrote me a letter from his home in Gastonia, N. C.," said President Gerry Nugent, of the Phils. "He said he was homesick and had to see his family."

PUBLIC LINKS MEDALIST

Young Jimmy Clark (above) of Long Beach, Calif., stroked his way into the record books of the United States Golf association with a medal qualifying score of 135 in the 20th annual National Public Links tournament at Spokane, Wash. The sign on Jimmy heralds his feat.

Favored Mioland Trounced By Big Pebble In Gold Cup

Highly-Touted Horse Runs Third To Big Pebble And Paperboy

By Robert Myers

LOS ANGELES, July 19.—(AP)—Big Pebble and Paperboy sank the over-laden Mioland boat today in the biggest turf upset of the year.

Battling it out in a stirring stretch duel, Big Pebble scored a smashing victory in the $75,000 Gold Cup Handicap before a screeching mob of 41,000 fans.

Paperboy, the rightly feared three-year-old, made a gallant challenge for the top money of this fourth running of the event, while Mioland, the odds-on favorite, ran third in the photo-finish for the top money.

It was the most exciting race in the series, and brought about the biggest surprise as Charles S. Howard's Mioland met, not one, but two masters in this mile and one quarter race.

Living up to his reputation for the first time, Big Pebble, with Jackie Westrope in the saddle, ran like he did in whipping the Bradley horse, Bimelich, for the Widener Cup last winter and collected a purse of $62,475 for his owner, Edward S. Moore of Sheridan, Wyo.

Westrope brought the big five-year-old bay up on the outside overhauling Paperboy and Mioland in the stretch and sprinting across the finish line the winner by a neck. Mioland was more than a length behind—thoroughly beaten.

The strategy of the Big Pebble handlers was soon evident, Trainer Bill Finnegan sent Ship Biscuit, the Pebble's teammate, out on a red hot pace. Ship Biscuit held it until the field of 13 pounded toward the head of the stretch.

Paperboy, owned by Harry L. Warner, and handled by one of the best lightweight jockeys in the game, little Nick Wall, boomed into contention on the back stretch, taking care of Mioland's stable mate Porter's Cap, and as the crowd set up a thunderous roar, moved into the lead half way down the stretch.

Mioland charged up at him, but couldn't make the grade, and then Big Pebble stormed up like a thunderbolt. He passed Mioland and then Paperboy—and held on tight in a hard drive.

Big Pebble paid $12.80 to win, $5.80 to place and $2.80 to show. Paperboy paid $5.40 and $2.80, and Mioland paid $2.20 to show. Paperboy won $15,000 second money, Mioland $7,500 for third and Wing and Wing, another late arrival who had not received a call in the first stages, won $3,750 fourth money. The race in added money was worth $89,550.

DRAFT WORRIES YANKS

NEW YORK—(AP)—Phil Rizzuto, the young Kansas City shortstop, has a low number and President Ed Barrow of the New York Yankees is worried these days for fear he will be called in the draft. Rizzuto, outstanding minor league player, was slated to replace the aging Frank Crosetti in the Yankee lineup.

LOOK for this 7up SIGN and This Bottle

"Fresh up . . . with 7up"

KRAMER, SCHROEDER TO MEET IN FINALS

Southern Cal's Titlists Go Down In Defeat

NEW YORK, July 19.—(AP)—Jack Kramer of Los Angeles and Ted Schroeder of Glendale, Calif., the national doubles champions, reached the finals of the New York State Clay Court tennis tournament today by defeating Charles Mattmann and Ted Olewine, Southern California's national intercollegiate titlists, 6-3, 6-1, 4-6, 6-2.

The match was shifted to the West Side club in Forest Hills after rain had cancelled the semi-final singles program at the Seminole club. In tomorrow's final, Kramer and Schroeder meet Don McNeill of Oklahoma City and Frank Parker of Altadena, Calif., who gained the title round yesterday.

Tomorrow's slate shapes up as an endurance test for Parker, currently the hottest man in tennis. He is scheduled to face Kramer in one of the singles semi-finals. If victorious, as expected, he will clash with either Olewine or Ladislav Hecht of New York in the final round. The doubles match will follow the singles final.

HOUSTON GOLFER PUBLINX CHAMP

Bill Welch Turns Back Jack Kerns Of Denver 6 And 5 In Finals

SPOKANE, July 19.—(AP)—Poker-faced Bill Welch of Houston, Tex., one of the working boys, won the 1941 national public links golf championship today in a blazing sub-par finish that blacked out Jack Kerns of Denver, 6 and 5.

There wasn't much to it when they started out under a scorching sun, for the second half of the 36-hole finals. Kerns was 1 up. He held the lead as long as it took to play the 19th hole. Welch evened matters there. He went to the front on the next hole. It was all his show from then on.

The Texas toolmaker fired three under par golf at his more youthful opponent—Welch is 27 and Kerns 25—for the 13 holes of the afternoon round necessary to wind up the event.

Welch, deliberate as all get out, turned the third nine in even par 35, then finished the last four holes with three birdies and a par. That kind of golf was too sizzling for the bespectacled Denver insurance underwriter.

He melted under the terrific pressure and the heat to miss easy putts, in addition to three-putting two greens.

The two finalists were rank outsiders when the big field got under way last Monday. Both barely qualified and, lacking the color of some of the other and more prominent contestants, worked well up the ladder before gaining recognition.

Kerns broke into the picture suddenly by ousting the medalist and tournament favorite, Jimmy Clark of Long Beach, Calif. Welch had to defeat Pete Doll, Kentucky champion, in the semi-finals to come in for attention.

Welch, who studies law at night school after handing out tools during the day at an oil equipment firm, succeeds Robert Clark of St. Paul as possessor of the Standish Cup, emblematic of the finest public links player in the country for the year.

SOUTHERN

PEBS TROUNCE CHICKS

MEMPHIS, Tenn., July 19.—(AP)—Behind Ray Volpi's five-hit pitching, Little Rock maintained its years-old jinx over Memphis here today by defeating the Chicks 6-1 for a clean sweep of the two game series.

Score by innings:

Little Rock	014 010 000	6	14	0
Memphis	000 000 010	1	5	2

Volpi and Rensa; Veverka, Midkiff, Love and Gautreaux.

CRAX WHIP LOOKOUTS

ATLANTA, July 19.—(AP)—Four hits bunched in the eighth inning enabled the Atlanta Crackers to score three men and defeat the Chattanooga Lookouts 3 to 1 in a Southern Association baseball game here today.

Score by innings:

Chattanooga	000 000 100	1	5	1
Atlanta	000 000 03x	3	7	1

Polli, Bass and Lewis; Heusser, Chipman and Crompton.

EVANGELINE LEAGUE

New Iberia 9; Opelousas 3.
Lafayette 5; Rayne 4.
Port Arthur 10; Lake Charles 0.
Alexandria 7; Natchez 6.

MOORE'S SEMI-ANNUAL Sale

Manhattan

DIFFERENT-PATTERNED Shirts and Pajamas

Sale Starts Tomorrow, July 21st, to 26th

ALL NEW STOCK
NO ODDS AND ENDS

$2.00 Shirts and Pajamas	$1.65
2.50 Shirts and Pajamas	1.95
3.00 Pajamas	2.25
3.50 Pajamas	2.85
5.00 Pajamas	3.85

Nunn-Bush and Edgerton Shoe Sale Now On

MOORE'S TAILORING AND MEN'S WEAR
104 DESIARD ST.
"THE SHOP OF PERSONAL SERVICE"

JOE PALOOKA

McNaught Syndicate, Inc

By HAM FISHER

DIXIE DUGAN

By McEVOY and STRIEBEL

PACE-SETTING YANKS WIN TWO FROM TIGERS

Braves Bring Surging St. Louis To Abrupt Halt, 10-6

CLEVELAND WINS SLUGGING MATCH FROM SENATORS

St. Louis Browns Look Good In Double Victory Over Boston Red Sox

DETROIT, July 19.—(AP)—The league leading New York Yankees resumed their sensational winning streak with a double victory over the Tigers, 9 to 3 and 6 to 2, before 42,092 fans here today. The twin-killing stretched the Yanks' margin over the second-place Cleveland Indians to six and one-half games.

The first game was a breeze for Pitcher Spurgeon Chandler of the Yankees. He held the Tigers to six hits and did not allow an earned run in racking up his second triumph of the season.

But the nightcap was different. For five frames young Earl Newhouser set the visitors down with three scattered hits, and he was sifting along holding a 1 to 0 lead over the veteran Red Ruffing when the bomb went off in the sixth and the Yanks scored [illegible] runs.

FIRST GAME

NEW YORK	AB	R	H	PO	A	E
Sturm, 1b	5	0	0	12	0	0
Rolfe, 3b	5	3	4	1	3	2
Henrich, rf	4	1	0	3	0	0
DiMaggio, cf	5	0	1	1	0	0
Keller, lf	4	2	1	2	0	0
Dickey, c	4	0	0	3	0	0
Gordon, 2b	3	1	0	4	6	0
Rizzuto, ss	5	1	3	1	2	1
Chandler, p	4	1	1	0	1	0
TOTALS	39	9	10	27	12	3

[illegible]

'MAULER' NOW IN TEXAS OIL BUSINESS

Jack Dempsey, left, former world's heavyweight boxing champion, gets his first look at a section of the giant east Texas oil field where he and his former sparring partner, Bobby Manziel, right, are associated in sinking a test well, near Tyler, Tex. Manziel was a cafe operator and sports promoter at Monroe, La., before going into the oil business. (NEA Photo)

McGowan and Quinn. Time 1:51. Attendance (estimated) 6,000.

SECOND GAME

PHILADELPHIA	AB	R	H	PO	A	E
Brancato, ss	5	2	4	1	2	0
Moses, rf	5	0	0	3	0	0
McCoy, 2b	4	1	2	1	2	0
Johnson, lf	3	0	0	1	0	0
Siebert, 1b	4	0	1	9	1	0
S. Chapman, cf	4	0	1	3	0	0
Wagner, c	4	0	1	7	0	0
Suder, 3b	4	0	0	0	4	0
Harris, p	4	0	0	2	1	0
TOTALS	37	3	9	27	10	0

CHICAGO	AB	R	H	PO	A	E
Knickerbocker, 2b	4	0	0	4	2	0
Appling, ss	3	0	1	1	3	1
Kuhel, 1b	4	0	0	7	0	0
Wright, rf	4	0	0	2	0	0
Hoag, lf	3	1	1	4	0	0

[illegible]

Quinn and Grieve. Time 1:59. Attendance (actual) 4,871.

TRIBE BEATS NATS

CLEVELAND, July 19.—(AP)—Today's slugging match between Washington and the Indians resulted in five home runs, used up seven pitchers and finally gave Cleveland a 9 to 8 win in the first contest of a three-game series.

The Indians got off to a five-run lead in the second inning, started by Jeff Heath's 14th homer of the season, and Arnold Anderson had to replace Ken Chase on the mound.

Jimmy Bloodworth homered in the fourth after three had walked, but Cleveland stretched its margin on Ken Keltner's 15th four-bagger, which came with the bases empty in the fifth.

WASHINGTON	AB	R	H	PO	A	E
Case, lf	3	0	1	0	0	0
Cramer, cf	5	1	1	1	0	0
Lewis, rf	4	1	2	4	1	0
Travis, ss	4	1	1	2	1	0
Vernon, 1b	5	1	1	12	0	0
Archie, 3b	4	1	1	1	1	1
Bloodworth, 2b	4	2	2	0	6	0
Evans, c	2	0	0	2	1	0
Early, c	2	1	2	2	0	0
Chase, p	0	0	0	0	0	0
Anderson, p	3	0	0	0	0	0
Carrasquel, p	0	0	0	0	0	0
xMyer	1	0	0	0	0	0
Zuber, p	0	0	0	0	0	0
TOTALS	37	8	11	24	10	1

xBatted for Carrasquel in eighth inning.

CLEVELAND	AB	R	H	PO	A	E
Rosenthal, cf	3	1	0	2	0	0
Keltner, 3b	4	1	2	3	2	0
Boudreau, ss	4	0	0	2	2	0
Heath, rf	4	1	2	3	0	0

[illegible]

A'S, CHISOX SPLIT

CHICAGO, July 19.—(AP)—The Philadelphia Athletics held the Chicago White Sox to four hits in each game of a double header today, but won only the nightcap, 3 to 1. They lost the opener, 4 to 2, when the Chicago [illegible]

BROWNS TAKE TWO

ST. LOUIS, July 20.—(AP)—Although they're not going anywhere themselves, the Browns swept a double header today from the Boston Red Sox and looked like a team that might go places if the mood strikes them the remainder of the season.

Johnny Allen pitched the opening 9 to 5 victory and Elden Auker edged past a ninth inning threat to win the nightcap, 4 to 3. The Browns now have won five of their last six games.

Mickey Harris, bumping up 10 strikeouts, outpitched Auker but lost because of Don Heffner's nervy base-running. Heffner got his third straight single in the seventh and tore all the way to third while Joe Cronin was retiring Harlond Clift at first. Jimmy Foxx then threw wild to third and Heffner scored the winning run.

FIRST GAME

BOSTON	AB	R	H	PO	A	E
Newsome, ss	4	0	1	2	3	0
Finney, rf	4	1	2	1	0	0
Spence, lf	5	1	1	3	0	0
Cronin, 3b	4	1	1	2	2	0
Foxx, 1b	3	0	1	7	1	0
Doerr, 2b	4	0	1	4	4	0
DiMaggio, cf	4	0	1	2	0	0
Peacock, c	4	0	0	2	1	0
Wagner, p	1	0	0	0	0	0
Wilson, p	1	0	0	0	1	0
Potter, p	1	0	0	1	0	0

[illegible]

SECOND GAME

[illegible]

ST. LOUIS	AB	R	H	PO	A	E
McQuinn, 1b	4	1	1	10	1	0
Judnich, cf	3	0	1	5	1	0
Cullenbine, lf	3	1	0	3	0	0
Laabs, rf	3	0	1	3	0	0
Strange, ss	3	0	0	1	3	0
Swift, c	3	0	0	1	0	0
Auker, p	4	0	1	1	2	0
TOTALS	30	4	7	27	12	0

Score by innings:

Boston .... 100 011 000— 3

St. Louis .... 200 001 10x— 4

Runs batted in—Spence 2, Judnich, Cullenbine, Peacock, Strange. Three-base hit—Finney. Stolen bases—Newsome 2, DiMaggio, Laabs. Sacrifice—Strange. Double play—Judnich, Strange and Heffner. Left on bases—Boston 8, St. Louis 8. Bases on balls—Off Harris 5, off Auker 2. Struck out—By Harris 10, by Auker 1. Umpires—Passarella, Ormsby and Pipgras. Time 2:15. Attendance (paid) 2,620.

TEXAS LEAGUE

First Game

Dallas .... 010 230 000—6 12 2
Beaumont .... 000 001 300—4 9 2
Demoran, Beasley and Cronin; Unie, Gann and Unser.

Second Game

Dallas .... 010 100 0—2 10 0
Beaumont .... 000 000 0—0 2 1
Gliatto and Cronin; Medlar and Hinkle.

Fort Worth .... 000 000 100—1 4 3
Shreveport .... 000 022 14x—9 13 1
Parrish, Beddingfield, Reid and Linton; Grove and Friar.

Tulsa .... 010 102 000—4 11 3
San Antonio .... 121 000 01x—5 7 3
Bertram and Hernandez; Sanford, McLaughlin and Huffman.

Oklahoma City .... 100 001 000 0—2 6 1
Houston .... 200 000 000 1—3 8 2
(10 innings.)
Goletz, Lade and Gillespie, Hegan; Pollet and Narron, Burmeister.

"Winning Baseball," National league movie written by Ethan Allen, has been shown in every state in the country.

MISCUES COSTLY TO CARD OUTFIT IN HITTING DUEL

Three Other National League Tilts Postponed Because Of Rain

BOSTON, July 19.—(AP)—The Boston Braves withstood a 17-hit barrage while collecting 13 safe blows on their own account today to bring an abrupt halt to the first place surge of the St. Louis Cardinals, defeating the pennant contenders, 10-6, in a free-hitting battle.

Youthful Alva Javery went the distance for the Braves to chalk up his sixth decision of the season while his teammates were demonstrating an impartial attitude toward the offerings of four St. Louis hurlers. The Cards helped the Boston cause by contributing five costly errors.

ST. LOUIS	AB	R	H	PO	A	E
Crespi, 2b	5	1	0	2	2	0
T. Moore, cf	2	0	2	2	1	0
Crabtree, cf	3	1	3	1	0	0
Hopp, lf	5	0	0	1	0	0
Mize, 1b	5	1	2	7	0	0
Slaughter, rf	5	2	2	2	0	1
Brown, 3b	5	0	2	1	3	0
Marion, ss	5	1	3	2	0	1
Mancuso, c	0	0	0	0	1	0
Padgett, c	4	0	2	5	0	2
Shoun, p	0	0	0	0	0	0
Hutchinson, p	[illegible]					
Krist, p	[illegible]					
xTriplett	[illegible]					
Nahem, p	[illegible]					
xxW. Cooper	[illegible]					
TOTALS	44	6	17	24	7	5

xBatted for Krist in eighth.
xxBatted for Nahem in ninth.

BOSTON	AB	R	H	PO	A	E
Hassett, 1b	[illegible]					
Cooney, cf	[illegible]					
Sisti, 3b	[illegible]					
West, rf	[illegible]					
Miller, ss	[illegible]					
Rowell, 2b	[illegible]					
E. Moore, lf	[illegible]					
Berres, c	[illegible]					
Javery, p	[illegible]					
TOTALS	30	10	13	27	9	0

Score by innings:

St. Louis .... 000 100 005— 6
Boston .... 330 200 02x—10

Runs batted in—Marion 3, Hopp, Padgett, W. Cooper, Sisti 2, Rowell 2, Miller 2, E. Moore, West 2, Miller. [illegible] 2, Mize, Slaughter, Cooney, West 2, Miller. Three-base hit—Rowell. Double plays—Brown, Crespi and Mize. Left on bases—St. Louis 13; Boston 7. Bases on balls—Off Hutchinson 2, off Javery 2. Struck out—By Krist 3, by Nahem 1, by Javery 7. Hits—Off Shoun 4 in 0 innings (pitched to four batters); off Hutchinson 2 in 1 2-3; off Krist 4 in 5 1-3; off Nahem 3 in [illegible]. Losing pitcher—Shoun. Umpires—Conlan, Goetz and Reardon. Time 2:24. Attendance 2,027.

Sports Roundup

By Eddie Brietz

NEW YORK, July 19.—(The Special News Service)—Among those who came up with a low number in the new draft was Joe DiMaggio—the New York Yankees outfielder. . . . That injury Paul Derringer got in spring training is giving him trouble. Has to get up nights and walk the streets. Some of the Redlos think he may have to go under the knife. . . . If both the Yanks and Dodgers win and all the series games are played in the stadium, the winner's share should reach $8,500 per man, or just about a new high. . . . Czar Elmer Layden will not reveal the identity of this year's National Football League officials until the men step on the field. Not even owners and coaches will know. . . . A wire from Dallas says that Jack Dempsey-Bob Manziel oil partnership line we ran Friday is five years old. Well, we only mentioned it for the benefit of those who had just tuned in.

DI MAG SHOULD WORRY

Shed no tears for jolting Joe,
All good things must end, you know,
So far you go before you blow,
But next year you collect the dough.

THE MAIL BOX

Gary Johnson, Fort Worth: Ruth set the modern home-run record—60 in 1927. He broke his own record of 59 in 1921. . . . J. E. Madigan, Tallahassee, Fla.: That's the Swedish angel wrassling in Florida. The real McCoy still is on the coast. . . . Vic Clasen, Homewood, Ala.: If a third strike is tipped by the batter and dropped by the catcher, it's a foul and the ball is dead. . . . John McLaughlin, Torrington, Conn.: Haven't seen those race selections in liquor ads. . . . Frankie Mack, Worcester, Mass.: Ty Cobb hit .420 in 1911, .410 in 1912 and .402 in 1921. . . . Eddie Harvey, Sioux Falls, S. D.: You are wrong. Any ball hit over the fence is a homer, whether the score is needed or not. . . . F. R. Allsopp, Tulsa, Okla., and others: Write George Halas, care the Chicago Bears, Chicago, Ill. . . . Francis Mogie, Mutchen, N. J.: You can get that dope from American League headquarters, Chicago, Ill.

TODAY'S GUEST STAR

Banjo Smith, Columbia (S. C.) Record: "With Joe DiMaggio belting out new records and Vic Ghezzi winning golf's toughest tournament, the P. G. A., the Italians seem to be doing all right—on this side."

PEOPLE YOU KNOW

Frankie Frisch is wearing basketball shoes to relieve his gout. . . . Sam Miller, Indiana University's great quarter-miler of 15 years ago, soon will begin piloting clipper ships across the Atlantic. . . . Your old pal, Al Schacht, guest-stars on "the sports newsreel of the air" Sunday night. . . . Most expensive bench-warmer in baseball is Charlie Gehringer at $25,000 per. . . . George Stirnweiss, former University of North Carolina grid star, now with Newark, already has swiped more bases in the International League than young Eddie Collins did to lead the loop last year. . . . Billy Evans, the old umpire, can take bows for his eminently fair treatment of the Cleveland ball club situation in the curren Esquire. . . . Maxie Baer can pick up five grand by fighting Patsy Perroni in Syracuse.

AND THAT'S A FACT

"If Lous retires, what then?" asks the New York Sun. . . . Just this. . . . There'll be no real heavyweight champion, no matter who inherits the crown.

HE CATCHES ON QUICK

You can't fool wise old Bill McKechnie. . . . "It's high time we got started," he said Friday.

DO YOU KNOW—?

1—Jack Delaney's real name is Ovila Chapdelaine. He won light-heavyweight championship from Paul Berlenbach in 1926.

2—New York Yankees established record by stealing 15 bases in game with St. Louis Browns, September 28, 1911.

3—A caddy is an amateur.

4—Earl Sande and Isaac Murphy, great negro jockey, rode three Kentucky Derby winners. Sande came down in front in 1923, '25 and '30. Murphy scored in '84, 90 and '91.

Jack Curtis, Dizzy Davis Sign Up For Return Bout

Light-Heavy King Dissatisfied With Result Of Last Week's Match

Dissatisfied with the result of their non-title main event scrap at the Monroe arena last week, Jack Curtis holder of two wrestling crowns, and Dizzy Davis, colorful matman from Hollywood, Calif., will clash in a return engagement here Tuesday night in a two-hour time limit match with three falls to win, Promoter Gus Kallio announced last night.

Curtis, junior light-heavy title holder of the nation and southern light-heavyweight champion, won over Davis last week when the flashy Texan, who now makes his home in Hollywood, was disqualified for fouls.

"I don't like to win matches that way," Curtis commented following last week's victory. "I'm glad to get another match with him (Davis) and this time I don't want anybody giving me anything. If he fouls me it's all right because this time I'm going to fight fire with fire. If he fouls me, then I'll foul him and may the best man win."

Davis' main objection is that Curtis still refuses to put either of his belts at stake.

"If he's so good," Davis stated, "he should have no fear that I would take anything from him. But I'm confident I can lick him, and I think he knows it, too, or he wouldn't raise so many objections every time I ask him to give me a title match. He claims I'm not good enough to deserve a shot at either belt, but I'll show him this week."

Davis further informed Promoter Kallio that he was "glad to hear Davis is going to wrestle my way."

"I only hope you inform the referee that fouls will count," Davis told the promoter, "because I don't want anybody saying I took advantage of a 'clean' wrestler when Curtis is planning to use every trick in the business."

The unusual part about the engagement is that Promoter Kallio is extending the time limit and making it a three-out-of-five falls affair. Instead of the usual hour time limit, the match will have a two-hour limit. Matches heretofore have been two-out-of-three falls affairs.

Supporting the Davis-Curtis feature will be the semi-final engagement between Balk Estes, a newcomer from Oklahoma, and Eddie Williams, speedy grappler from Springfield, Mo.

The Williams-Estes bout will have a 45-minute time limit, two falls to win.

Aldin "Butch" Martin will referee both bouts.

George Susce, new coach of the Cleveland Indians, has been with 17 clubs in 11 seasons.

HOEMANN STOPS GREENVILLE NINE

(Continued from Eighth Page)

Hoemann forced Potocar at second to end the frame.

There was no more Monroe scoring until the eighth when Philley singled and came home on Medak's circuit clout.

The box score:

GREENVILLE	AB	R	H	PO	A	E
R. Jones, ss	2	0	0	3	6	0
Cookson, lf	4	0	0	0	0	0
Henry, 2b	4	0	1	1	0	1
Bueschen, rf	4	0	0	2	0	0
Kramer, 1b	4	0	1	9	1	0
Prather, 3b	3	0	0	1	1	0
Massengale, cf	3	1	1	2	0	0
Coble, c	3	0	0	2	1	0
Lambert, c	1	0	1	4	0	0
Fallon, p	0	0	0	0	1	0
Ferguson, p	0	0	0	0	0	0
L. B. Jones, p	4	0	0	0	3	0
Totals	32	1	4	24	13	1

MONROE	AB	R	H	PO	A	E
Eagar, ss	5	1	2	3	1	1
Hill, 2b	5	2	5	0	3	0
Bowles, rf	3	0	0	2	0	0
Englehorn, lf	4	2	1	1	0	0
Philley, cf	4	3	3	6	0	0
Medak, 1b	3	2	1	4	1	0
Pruitt, 3b	5	1	3	0	0	1
Potocar, c	5	0	2	10	0	0
Hoemann, p	4	0	1	1	0	0
Totals	38	11	18	27	5	2

Score by innings:

Greenville .... 001 000 000— 1
Monroe .... 630 000 02x—11

Runs batted in: Medak 3, Pruitt 3, Potocar 2, Hoemann, Philley. Two-base hits: Potocar, Philley. Three-base hit: Massengale. Home run: Medak. Sacrifice hits: Bowles 2. Double play: R. Jones to Kramer. Left on bases: Greenville 10; Monroe 9. Innings pitched: by Fallon 1-3 with 5 runs 2 hits; by Ferguson 1 1-3 with 4 runs 7 hits; by Jones 6 1-3 with 2 runs 9 hits. Losing pitcher: Fallon. Wild pitch: Fallon. Base on balls: off Fallon 3; off Hoemann 6; off Jones 1. Struck out: by Hoemann 10; by Jones 5. Time: 2:05. Umpires: Gribbon, Hoffman, Todd.

Helena .... 000 000 000— 0 5 0
Vicksburg .... 020 003 00x— 5 9 1
Gramley and Carrola; Baker and Weiland.

Texarkana .... 000 201 000— 3 11 2
Hot Springs .... 002 000 03x— 5 13 3
Baird, Coleman and Suberville; Pescod and Jordin, Lawelek.

Marshall .... 011 000 003— 5 7 2
El Dorado .... 020 000 53x—10 9 0
Williams, Miller and Pride; Snider and Sachritz.

NOW IT CAN BE TOLD

COLLEGE STATION, Tex.—(AP)—The play that probably kept the Texas Aggies out of the Rose Bowl helped win the Cotton Bowl game for them.

Copying the Texas maneuver that beat them in their season finale, the Aggies scored one touchdown against Fordham on New Year's day by sending End Bill Henderson down the field and having him pull up to draw in the Ram secondaries.

Meanwhile Alabama Smith sneaked down the sideline and beyond Len Eshmont for the long touchdown pass. The Aggies won, 13-12.

The Rochester Red Wing roster this season includes a twin brother battery—pitcher Charles Goonan and catcher James Goonan.

Bill Karner, 18-year-old hurler owned by the Boston Red Sox, has pitched four no-hit games in the past two seasons.

DIMAGGIO GAINS IN BATTING RACE

Yankees' Slugger In Second Place Behind Leading Ted Williams

CHICAGO, July 19.—(AP)—Joe DiMaggio's consecutive-game hitting streak went "pffft" this week, but his batting average zipped on like a rocket.

The New York Yankees slugger climbed to second place in the American league batting averages with a mark of .373, including Friday's game—bringing him within 22 points of leading Ted Williams of the Boston Red Sox.

DiMaggio was barely over the .300 figure when his 56-game batting spree began May 15, but the .408 clip at which he hit until he was blanked Thursday at Cleveland wrought a big difference.

Joe's rise was aided by the fact that terrific Ted, dragged from the .400 class last week, went into further decline this week to .395, making it the fourth straight week he has lost ground.

The seven-day period was profitable for only two of last week's top five men, DiMaggio gaining from fourth to second and Cecil Travis of Washington climbing from fifth to third with a .371 average. Roy Cullenbine of the St. Louis Browns, second last week, and Jeff Heath of Cleveland, third a week ago, dropped to a tie for fourth at .363, Cullenbine slipping eight points and Heath three.

Others in the top ten were Dick Siebert, Philadelphia, .350; Joe Cronin, Boston, .346; Buddy Rosar, New York, .344; Joe Grace, St. Louis, .342; and Sam Chapman, Philadelphia, .331.

Dominic DiMaggio, Joe's Boston brother, took over the lead in two base hits with 27, passing Lou Boudreau of Cleveland. Joe DiMaggio's leadership in runs batted in was unchallenged as he boosted it to 77, but his teammate, Charley Keller, tied him in home runs at 20.

Ken Keltner of Cleveland, leader a week ago in triples with 10, remained ahead this week—still with 10. Joe Kuhel of the Chicago White Sox also failed to add to his leading total of stolen bases, 12.

Cleveland's Bob Feller won two games during the week to hold his hurling lead with 19 victories and four defeats. His leading strikeout total was boosted from 151 to 167.

Boston kept its lead in team batting, although its average dropped from .281 to .279. Cleveland stayed ahead in team fielding with a .978 mark. The New York Yankee double play count was boosted from 100 to 107.

Paul Derringer, Cincinnati Reds' mound ace, states that golf, played regularly, will add five years to a ball player's career.

TRAVEL in AIR CONDITIONED Deluxe COACHES

Now you can travel in comfort. Modern air-conditioned equipment has been installed in practically all buses. Until you have ridden in an air-conditioned bus, you can not even imagine how delightful riding by bus has become.

Shreveport — 5 thru coaches daily
Meridian — 6 thru coaches daily
Memphis — 4 coaches daily
Houston — 4 coaches daily
Vicksburg-Jackson — 6 thru coaches daily

Deluxe, air-conditioned coaches on all schedules Shreveport, Monroe, Jackson, Houston, Meridian, Memphis

SAFE COURTEOUS DRIVERS
LOWEST FARES TO ALL POINTS

TRI-STATE Trailways

Union Bus Terminal
214 Grammont Street Phone 38
R. C. Dickeson, Agent

THE GUMPS
Reg. U. S. Pat. Off.: Copyright, 1941, by The Chicago Tribune.
BIG TABOO— CHESTER HAS PERSUADED BULL MOOSE TO SCALE THE LONG-DORMANT VOLCANO— BECAUSE OF THE ANCIENT INDIAN LEGEND THAT GIGANTIC EVIL SPIRITS DWELT THERE—
IS MUCH TROUBLE FOR NOTHING, CHESTER! WE FIND ONLY LAVA ROCK IN THE BIG CRATER WHEN WE GET TO THE TOP—
GUS EDSON
CHEER UP BULL MOOSE! WE MIGHT GET AT LEAST ONE EVIL SPIRIT—
AFTER MANY HOURS OF TORTUOUS CLIMBING, THEY REACH THE TOP OF THE OUTER RIM OF SILENT OLD BIG TABOO—
GOSH! WE'RE UP MUCH HIGHER THAN IT LOOKED FROM THE GROUND—SORT OF MAKES ME DIZZY!
I TOLD YOU— NOTHING TO SEE UP HERE—
WELL, I MIGHT AS WELL SEE WHAT THE CRATER LOOKS LIKE, ANYWAY—
BULL MOOSE WAIT HERE— COOL OFF FROM LONG CLIMB—
BULL MOOSE! COME QUICK!
WASSAMATTER? DON'T BE AFRAID, CHESTER— I COME!
IT'S A HUGE JUNGLE! GROWING IN THE CRATER! MILES OF IT!!
NOBODY'D EVER BELIEVE IT—A JUNGLE GROWING IN THE CRATER OF AN OLD VOLCANO— IN THIS PART OF THE WORLD—GEE!
I SEE PICTURES LIKE THIS ONCE— HOW YOU THINK ALL THIS COME HERE?
GOLLY! I DON'T KNOW—IT'S W-WEIRD! SAY, BULL MOOSE— HAVE YOU NOTICED HOW TERRIBLY HOT IT IS IN HERE?
YES! GROUND VERY WARM—LIKE STEAMING!
THERE'S A STREAM! THANK GOODNESS! THIS HEAT IS MAKING ME VERY THIRSTY!
YES! NOW BULL MOOSE UNDERSTAND! THIS OLD VOLCANO IS FULL OF HOT SPRINGS—MAKES GROUND HOT, AIR FULL OF STEAM—MAKES THE JUNGLE CLIMATE!
OW! THIS WATER'S ALMOST HOT!!
7-20
GREAT GRIEF! LOOK!
WHAT IS NOW?
WOW! LOOK! —ARE TH-THOSE FOOT-PRINTS?

MOON MULLINS
by Frank Willard
WELL, WHETHER YOUR AUNT MAMIE LIKES IT OR NOT, I AM NOT ONE TO BE SHACKLED BY THE BOUNDS OF MATRIMONY—I AM GOING TO TRAVEL AND SEE THE WORLD.
WHICH WORLD?
AS I LIVE AND BREATHE, HE'S NOT TAKING HIS LAUNDRY TO THAT CHINAMAN AGAIN, I HOPE—
I'LL JUST TELL HER I'M GOING AND GO—THAT'S WHAT I'LL DO.
WELL, IF YOU'LL TAKE MY ADVICE YOU'LL GET YOURSELF A PAIR OF GLASSES, FIRST, UNCLE WILLIE.
GLASSES? MY EYES ARE ALL RIGHT, KAYO.
YES, BUT EVEN MAMIE KNOWS IT'S AGAINST THE LAW TO HIT A MAN WEARING GLASSES.
OH, WELL, PERHAPS I'D BETTER JUST TELL HER MY PLANS OVER THE PHONE, AT THAT.
HEL-LO
HELLO, SWEETHEART, I AINT GOING TO SEE YOU AGAIN FOR A LONG, LONG TIME, AND I JEST WANTED TO TELL YOU GOOD-BYE.
?
YOU HOUND!
WHY, HONEYBUNCH, I THOUGHT I WAS TALKING TO YOU.
SAY, WAS THAT YOU UNCLE WILLIE WAS TALKIN' TO, WHEN HE CALLED THIS NUMBER, LADY PLUSHBOTTOM?
YES, KAYO. HE STARTED TO TALK TO ME—
7-20
WELL, MAMIE BUTTED IN AND OH BOY! WAS SHE MAD!
WHAT DID SHE SAY?
Willard
SHE DIDN'T SAY NOTHIN'. BUT MAYBE IT WAS ALL FOR TH' BEST. TH' DOCTOR TOLD UNCLE WILLIE HE THOUGHT HE'D OUGHT TO HAVE A COUPLE OF TEETH TOOK OUT ANYWAY.

JONES SAYS NO SESSION NEEDED

(Continued from First Page)

until next week presenting their analysis to Jones.

However advisors making the study pointed out they were recognizing a growing number of exceptions to the reorganization plan's effects resulting from the supreme court order and it would be difficult to operate partially under the old form of government and partially under reorganization.

The new plan grouped the 180-odd existing agencies into 20 different departments and attempted to set up fiscal controls through mass purchasing, preauditing and paring expenditures. These financial precautions were seen as largely disrupted.

Thus while there was uncertainty as to what had been left of reorganization functions, there also was doubt as to the advisability of continuing governmental operations under terms of the remaining reorganization legislation, since part of it also was under serious court attack.

District Judge James D. Womack, whose decision here invalidating the amendment was upheld by the supreme court, also has voided act 47 of 1940 which created much of the reorganization's physical governmental changes. Another act, No. 48 of 1940, contained the new fiscal provisions but has not been involved in litigation.

Judge Womack's decision on act 47 was refused immediate review by the supreme court, as asked by the state, and statehouse attorneys pointed out it might be unwise to operate under the act's provisions until the supreme court reconvenes from summer recess next fall only to have it voided then.

There was the opinion in many administration quarters that salvaging important principles lost in invalidating the amendment would require not only a legislative session but legislative action toward replacing them in the constitution—either at an early constitutional convention or through new constitutional amendments authorized by the 1942 legislature for ratification at the subsequent 1942 general election.

F. D. R. PREPARES DRAFTEE MESSAGE

(Continued from First Page)

Mitchell Field, N. Y., Major-General Millar F. Hermon, to the second, Fort George Wright, Wash., and Brigadier-General William O'Ryan to the fourth, Riverside, Calif.

Chairman Vinson, Democrat, Georgia, of the house naval committee, in an interview, asserted that raw materials were being diverted to "other things" at the expense of building warships although "the national policy is that nothing is more important than building these naval ships."

NYE FEARS PLAN TO SEND SOLDIERS ABROAD

WASHINGTON, July 19.—(AP)—Senator Nye, Republican, North Dakota, asserted tonight that the administration's desire to keep selectees in service longer than a year "is indication of plans to put American troops onto the European battlefields."

"It all looks too much like a new A. E. F. plan—far too much so for comfort," he declared in an address prepared for an NBC broadcast.

The North Dakotan contended that the facts did not support the argument that releasing the draftees would cripple the armed forces.

"How much is such a process going to cripple the army and leave it only a skeleton? It will be skeletonized only in the degree that the army is skeletonized now. It can actually be strengthened to the extent that the authorities will take more draftees already authorized in the future months than it has taken in the past."

NEGRO SURRENDERS AFTER GUN SCRAPE

A 50-year-old Eros negro surrendered to Sheriff Milton Coverdale about ten minutes after he shot and seriously wounded another negro at 303 Pine street, West Monroe, yesterday afternoon, the sheriff reported.

G. B Myles, Eros, while visiting his wife, Beatrice Myles, whom he is suing for divorce, threatened to kill her, the sheriff said, and a few minutes later shot C. B. Boley, about 40, of McClendon street, after he told Boley to leave when the Eros negro started to walk into the house, Sheriff Coverdale stated.

Boles was taken to St. Francis sanitarium. Physicians there said the bullet entered his left upper lip, shattered his jawbone and teeth, and stopped at the base of the skull.

Sheriff Coverdale said Myles was suing his wife for a divorce and named Boley in the petition. Myles was lodged in parish jail following his surrender, and his wife, Beatrice, was held in parish jail as a material witness, the sheriff said. The incident was investigated by deputies from Sheriff Coverdale's office and West Monroe Chief of Police Jeff Caldwell.

INSURANCE AGENT GIVEN FREE TRIP TO MICHIGAN

FERRIDAY, July 19.—(Special)—T. B. Jones, Jr., qualifying for a free trip to Mackinac Island, Mich., will meet Monday through Friday with agents of the Aetna Life Insurance Company from all areas of the United States.

The attendance of Alderman Jones at the sessions will mark the first time that the Aetna company has been represented at a national convention by anyone from eastern Louisiana.

MARRIAGES

REEVES-SHARPLIN

OAK GROVE, La., July 19.—(Special)—Mr. and Mrs. J. T. Sharplin of the Sharplin community announce the marriage of their daughter, Bernice, to James H. Reeves of Rayville. The ceremony was performed July 12 by Rev. William Clawson of Dunn, Miss., at the home of the bride's parents.

Mr. and Mrs. Reeves are graduates of Northeast Junior college in Monroe.

The Week In Washington

By Richard L. Turner

WASHINGTON, July 19.—(The Morning World Special News Service)—Three intense disputes arising from America's position in a world at war are scheduled to reach the floors of congress soon, to the accompaniment of a mighty outpouring of oratory and a renewal of the row over administration policies.

Foremost among them is the proposal that men originally drafted for one year be kept in the army for a longer period. The argument over that one is already at a sizzling heat. It cuts to the heart of the conflict between opponents and supporters of President Roosevelt's way of doing things.

Next is legislation to check the inflationary tendencies inherent in the defense production program. This would be done by fixing limits above which the prices of specified articles and commodities would not be permitted to go. The legislation is still in the conference stage, but decisions are expected shortly.

The third is the war department's bill giving the government authority to commandeer properties or articles useful in the defense program. When originally advanced, it precipitated an angry controversy. The administration let the idea cool off for a while and it suddenly reappeared in modified form this week.

For the present, a fourth dispute has been avoided through what appears to have been a tactical retreat by the administration. This concerned a proposal for the elimination of legal restrictions which keep the army from sending draftees, national guardsmen and reserves outside the western hemisphere.

Congressional leaders simply reported to the president this week that such legislation would be rejected if brought to a vote. So, it was withdrawn. The army is very anxious for such an enactment, however, and if the congressional situation changes at any time, the expectation is that the proposal will be quickly revived.

But, although Mr. Roosevelt retreated on that issue, he simultaneously stepped into a position of leadership among those urging that the service period of the draftees be prolonged. His outright and outspoken support had the effect of piling up votes behind the legislation and administration leaders said no doubt remained that congress would approve.

Nevertheless, the opponents of the president's policies prepared for battle. Apparently, their principal talking point is to be that keeping the men in the army beyond the year for which they were inducted would constitute a breach of faith. They entered the army with the understanding they would be released after a year, the argument runs, and to retain them would prove the federal government untrustworthy.

Mr. Roosevelt replied in advance to that contention. The legislation under which the men were inducted, he said, stipulated that they should be retained in the service, if congress should decide that such was the proper course. Consequently, said the president, the whole contract under which they entered the army included the possibility of congressional action to keep them there, and no breach of faith would be involved.

Beyond this, it is contended that their release after a year would strip the army of trained personnel at a dangerous time; national disaster might result; the national interest requires their retention, and it supersedes all other considerations.

Price control legislation of some sort obviously will be enacted, but in what form is anyone's guess. Administration leaders at the capitol are worried about one possibility. Obviously many members of both houses will endeavor to obtain favorable terms for the principal products of their particular states or districts.

Now, several groups each seeking an exemption for a particular article or commodity could, by pooling their votes exempt a wide range of products. This is a parliamentary practice known as "log rolling." It has cropped up abundantly in the past when tariff legislation was pending.

It may turn out that the price control legislation will go to congress not as a single bill but as several separate measures. Mr. Roosevelt said this week that it might be easier to get congressional approval in that way, and he unquestionably meant by his statement that there would be less opportunity for log-rolling.

Paradoxically, the subject will go to congress only a short while after its recent approval of a bill placing a substantial floor under the prices of agricultural products, an action basically the reverse of what the administration wants done in the expected legislation.

The property seizure bill, originally advanced by the war department, with the president's implied approval, would have given the government virtually unrestricted power to seize any property, real or personal. It was revised by O. P. M. officials, and now provides that military and naval articles, tools, supplies, etc., can be seized, but only after all other methods of obtaining them have been tried. In its new form the life of the authority conferred is limited to about two years.

None of these bills is what might be called a popular measure, for each steps upon the toes of some class or group within the population. All the members of the house and one third of the senate will be running for reelection a year from now, and congressmen don't like to have noisy and injured minorities on their heels at such a time.

That the prospects of passing any one of the measures should be bright, is, in itself, proving an encouragement to those who sometimes worry whether the congressional system can function efficiently and with a view to national, not local, responsibilities, at a time of crisis.

WOMAN RESCUED AFTER 3 STARVE

(Continued from First Page)

note accompanying the transcript, he wrote:

"* * * Afloat on a rolling, pitiless expanse of ocean for nearly two weeks after the death of the yacht owner, Conly, whose decomposed body remained aboard, and three weeks after the death of her husband, who was buried at sea. She had lived, indeed in the reek of death for these weeks.

"The stench of death still oozed from the recovering body cells of this living woman. . . . Her sudden mental collapse following the shock of rescue from a position of horror and lonely death . . ."

Neeb said Thompson starved himself, "heroically yielding his food portions so that the mother of his two babies would survive."

Mrs. Thompson is with her two small children and her parents, Mr. and Mrs. Alfred H. Mann here. The Conly deaths orphaned their baby.

AIR MECHANICS' SCHOOL PLANNED

SHREVEPORT, La., July 19.—(AP)—An aviation mechanics school to train men to build and service army planes will be established at the Coliseum building on the state fair grounds here in September, according to Robin M. Hood, director of the Shreveport Trade school.

Hood, who said tonight the United States office of education had approved a $32,555.65 appropriation for the school, indicated that it will be used "primarily to train workers for the North American aviation plant at Dallas, Tex., and for civilian service at the Barksdale field repair depot."

The new training school, to be the only aviation mechanics school "within 200 miles," will get under way by the middle of September, Hood said, and will thus be in operation during the annual state fair in October.

Open without charge to men in this general area who are between the ages of 21 and 35, the school will have a capacity of 100 students enrolled in two general divisions, motor repair work and fuselage construction.

A major need at the new Dallas aviation plant, Hood said, is men with specialized training in riveting, metal forming and blueprint reading. These phases will be given special emphasis at the new school.

'DEATHLESS DAYS' MAY END

SHREVEPORT, La., July 19.—(AP)—The success of Shreveport's "100 deathless days" traffic safety campaign may depend on the survival of Leroy Green, 16-year-old negro. With the campaign slated to begin its 99th consecutive day at midnight tonight, Green is in a critical condition in Charity hospital, the result of a truck-bicycle accident Wednesday.

The practice of steaming wood to permit bending without breaking has been common since the Middle Ages.

Canada's imports or iron and steel rose from a valuation of $162,554,000 in 1938 to $183,160,000 in 1939.

U. S. AND CANADA RELATIONS LAUDED

WASHINGTON, July 19.—(AP)—Leighton McCarthy, the Canadian minister, said tonight that the United States and Canada had established a "new and unique type of internationalism" which should be the pattern for a permanent world peace.

In an address prepared for a meeting of the South Carolina society and the South Carolina Press association, McCarthy said that the peoples of the two nations inter-marry, business houses are organized on an international scale "without thinking of themselves as operating in a foreign field," and we "take part in each other's business parleys as though we were one country." Then he added:

"Yet none of this constant intermingling tempts either of our peoples to instruct the other on how its civil government and its jurisdiction should be set up or administered. * * * This condition is as natural to us as rain, but it is incomprehensible to dictator nations.

"Our example, now over a century old and constantly more fixed in its results, gives the lie to those who protest that force not reason must be the ultimate solvent of international relations."

Daniel C. Roper, former minister to Canada and secretary of commerce, told the meeting that Canada and the United States were united in their defense activities and should join the economic development of their resources.

Trade barriers should be studied with view to ultimate abolition of import duties, he said, and also suggested that "eventually the two countries should have a common dollar for legal tender and avoid disparity in exchange such as that now prevailing."

DEATHS

MRS. CONCELIA CARSO

Funeral services for Mrs. Concelia Tusa Carso, 57, who died Friday afternoon at her residence, 411 Louisville avenue, will be held at 3:30 p. m. today at St. Matthew's Catholic church with Rev. F. P. Donohoe, assistant pastor, officiating.

Interment will follow in the Catholic cemetery under direction of the Mulhearn Funeral home.

Pallbearers will be V. C. Cascio, John Zagone, Joe Varino, George Zagone, Frank Varino, and Joe Sampagnaro.

A requiem high mass for Mrs. Carso will be held at 8 a. m. Monday at St. Matthew's church.

She is survived by her husband, Sam Carso; three daughters, Miss Lena Carso, Miss Josephine Carso, and Miss Annie Carso, all of the family residence; three sons, Joe Carso, 607 Louisville avenue; John and M. G. Carso, both of the family residence, and two granddaughters.

WILLIAM C. COLEMAN

William C. Coleman, 64, of Bay, La., near Columbia, died at a local hospital at 9 a.m. Saturday.

Funeral cortege will leave the residence at 10 a.m. Sunday for Old Union church. Interment will follow in the adjoining cemetery under direction of the Dixie Funeral Home.

He is survived by his wife, Mrs. Lena Spangle Coleman, and a son.

Batting Leaders In Slump; Bueschen Still Sets Pace

Eagar Leads Cotton States Circuit In Stolen Bases With 21

The pitchers and summer heat began to catch up with the Cotton States league's leading sluggers the past week, according to the latest release of official league averages, but despite a slump of 13 points from .401 of a week ago to .388 this week, Roy Bueschen, Greenville, managed to keep his place at the head of the circuit's top hitters.

Merv Connors, running second to Bueschen, lost 10 points in falling to .375, but the Texarkana first baseman still rates the second spot.

There were some who bettered their averages considerably, however, and among these were Mike Powers, skipper of the Hot Springs Bathers, Doug Taitt, manager of the Monroe White Sox, and Woody Head, El Dorado's third baseman. Powers boosted his average 11 points to .352, and Taitt and Head, both tied for 15th place in the batting averages a week ago, jumped their mark eight points each to go into a tie for sixth place with .356 each.

Powers also took over the leadership in the runs-batted-in department, driving home 82 runs to best Rosie Cantrell, Helena, who was the leader a week ago. Cantrell has driven in 78 runs.

Bueschen still leads in runs scored with 92, in hits with 128, and in total bases with 211. Charlie Metro, Texarkana, failed to get a home run the past week, but his mark of 20 was still best.

Shortstop Joe Eagar of the Monroe White Sox grabbed the lead in stolen bases from Jim Lucas of Helena. Eagar stepped out in front with 21 stolen bases. Lucas, the former leader, has 19, and Head, El Dorado, is close behind with 18.

Stan Todd, Greenville, added two more victories to his string of pitching performances to boost his wins to 14 against three losses to continue leading the circuit's hurlers.

The averages:

TEAM BATTING

Team	G	AB	R	OR	H	TB	2b	3b	HR	SH	SB	BB	SO	Pct.
Monroe	83	2,958	589	411	910	1,333	186	33	57	60	88	374	398	.308
Hot Springs	84	3,038	578	594	928	1,401	171	40	74	34	25	303	401	.305
Greenville	84	2,999	556	582	896	1,292	159	48	47	19	57	326	370	.299
Marshall	84	2,988	490	630	865	1,206	135	37	44	28	36	303	426	.289
Texarkana	85	2,959	536	498	835	1,292	148	21	89	38	62	298	454	.282
Vicksburg	82	2,821	496	440	792	1,181	129	37	62	39	51	322	398	.281
Helena	84	2,910	495	468	814	1,184	146	49	42	37	58	297	410	.280
El Dorado	84	2,887	464	581	796	1,170	127	32	61	22	46	301	526	.276

TEAM FIELDING

Team	W	L	T	DP	TP	PB	PO	A	E	Pct.
Monroe	47	35	1	58	0	15	2,127	801	155	.950
Helena	47	37	0	67	0	8	2,129	160	160	.950
Vicksburg	47	35	0	63	0	23	2,104	889	158	.950
Texarkana	41	44	0	50	0	15	2,174	876	168	.948
Greenville	43	40	1	64	0	14	2,142	899	170	.947
Marshall	34	50	0	73	1	18	2,140	925	170	.947
Hot Springs	43	41	0	53	0	8	2,125	856	180	.943
El Dorado	32	52	0	59	1	19	2,125	902	186	.942

INDIVIDUAL BATTING

(Includes players in ten or more games except pitchers batting less than .200)

Player—Club—Pos.	G	AB	R	H	TB	2b	3b	HR	SH	SB	RBI	Pct.
Bueschen, Greenville, of	84	330	92	128	211	22	11	13	2	8	75	.388
Connors, Texarkana, 1b	67	240	64	90	162	20	2	16	1	0	69	.375
Hirshon, Texarkana, of	69	279	65	104	168	22	3	12	1	18	55	.373
Rhodes, Hot Springs, p-of	56	178	31	65	89	13	4	1	3	0	35	.365
Marion, Hot Springs, 2b	76	330	82	120	171	26	2	7	2	10	56	.364
Head, El Dorado, 3b	84	329	68	117	168	22	1	9	4	18	52	.356
Taitt, Monroe, of	29	59	10	21	35	5	0	3	0	2	25	.356
Henry, Greenville, 2b	69	288	62	102	156	19	4	9	0	2	62	.354
Powers, Hot Springs, 1b	84	327	74	115	182	29	1	12	1	7	82	.352
Vandenberg, Marshall, p-of	31	77	13	27	43	7	0	3	1	0	15	.351
Baker, Vicksburg, p	16	37	6	13	17	1	0	1	1	0	6	.351
Hill, Monroe, of-c	83	323	68	113	164	26	8	3	8	15	53	.350
Crow, Texarkana, p	25	66	12	23	39	7	0	3	2	1	14	.348
Collins, Helena, 3b	76	318	60	110	149	17	5	4	6	9	63	.346
Pruitt, Monroe, 3b	81	302	66	104	150	19	0	9	3	5	65	.344
Colosky, El Dorado, p	15	32	3	11	12	1	0	0	0	0	6	.344
Cantrell, Helena, of	79	316	57	108	175	20	10	9	0	5	78	.342
Philley, Monroe, of	82	349	82	119	190	21	4	14	3	17	71	.341
Duncan, Hot Springs, 3b	59	233	55	79	141	16	5	12	0	1	53	.339
Zachritz, Marshall, c	50	186	31	63	95	4	2	8	0	0	31	.339
Medak, Monroe, 1b	83	325	65	109	176	18	2	15	4	2	80	.335
Powell, Hot Springs, of	84	370	82	123	155	22	2	2	4	3	39	.332
Englehorn, Monroe, of	81	307	76	102	159	27	9	4	4	12	49	.332
Adair, Helena, 2b	82	307	54	100	137	18	5	3	3	7	44	.326
Mead, Texarkana, of	85	326	69	104	183	17	4	18	2	11	75	.319
Hale, El Dorado, of	78	298	48	95	141	16	0	10	3	6	60	.319
Shoals, El Dorado, 1b	79	283	64	90	166	11	7	17	1	2	62	.318
Hancock, El Dorado, of	12	44	7	14	26	0	3	2	0	1	16	.318
Taylor, El Dorado, of	74	310	51	98	142	15	4	7	2	3	34	.316
Bowles, Monroe, p-of	49	96	9	30	45	7	4	0	1	4	14	.313
Coleman, Texarkana, p-of	46	90	18	28	53	8	1	5	3	0	26	.311
Massengale, Greenville, of	19	61	8	19	30	5	3	0	1	1	6	.311
Zimmerman, Vicksburg, of	80	336	66	104	184	14	12	14	2	9	69	.310
Coble, Greenville, c	70	233	40	71	92	13	1	2	0	3	40	.305
Lucas, Helena, ss	84	352	68	107	167	29	14	4	5	19	29	.304
Viers, Marshall, 2b	83	342	54	104	139	13	5	4	9	4	48	.304
Reinhart, Vicksburg, of	80	290	52	88	134	17	4	7	2	19	66	.303
Eagar, Monroe, ss	82	338	77	102	134	20	3	2	6	21	48	.302
Williams, Marshall, p-of	36	91	12	27	35	6	1	0	1	0	12	.297
Metro, Texarkana, of	85	321	76	95	183	16	6	20	0	9	74	.296
Roggino, Hot Springs, 3b	41	160	24	47	66	9	2	2	5	0	30	.294
Lindsey, Hot Springs, p	25	68	14	20	35	2	2	3	1	0	13	.294
Hack, Vicksburg, of	75	284	56	83	124	12	4	7	2	6	65	.292
Cookson, Greenville, of	45	192	34	56	73	6	4	1	1	14	20	.292
W. Kramer, Greenville, 1b	84	[illegible]	[illegible]	[illegible]	172	11	0	12	3	3	75	.291
Ferretti, Marshall, of	81	369	55	107	135	11	4	3	3	8	49	.290
Suberville, Texarkana, c	58	207	30	60	78	10	1	2	1	2	33	.290
McCall, Hot Springs, of-p	73	290	50	83	114	15	2	4	1	1	46	.286
E. Kramer, Hot Springs, p	12	21	2	6	8	2	0	0	1	0	3	.286
Mayence, El Dorado, 2b	73	292	47	83	118	15	7	2	1	3	29	.284
Pawelek, Hot Springs, c	72	252	42	71	116	8	8	7	1	0	47	.282
Checkley, Vicksburg, ss	80	310	51	87	122	11	3	6	2	3	43	.281
Thomas, Helena, 1b-p	23	57	8	16	20	4	0	0	1	0	10	.281
J. Grantham, Marshall, of	66	271	47	76	122	16	3	8	1	5	54	.280
Potocar, Monroe, c	51	189	30	53	72	13	0	2	1	3	32	.280
L. L. Jones, Marshall, 1b-of	60	154	35	43	56	13	0	0	1	1	17	.279
Carrola, Helena, c	72	255	31	71	98	12	3	3	3	0	42	.278
Raines, Marshall, p	16	36	7	10	12	2	0	0	0	0	3	.278
R. Jones, Greenville, ss	83	351	80	97	122	10	3	0	0	14	37	.276
Wright, Greenville, p	29	73	13	20	26	4	1	0	1	0	9	.274
Waldrop, Texarkana, 2b	52	199	36	54	77	9	1	4	3	4	23	.271
Jordin, Hot Springs, c	45	133	20	36	61	3	2	6	1	0	18	.271
Benton, Marshall, 1b-p	47	133	17	36	48	7	1	1	2	1	18	.271
Kelley, Vicksburg, p-1b	41	97	18	26	30	4	0	0	2	0	12	.268
Howington, Hot Springs, p	22	60	8	17	23	2	2	0	1	0	6	.267
Bekeza, Vicksburg, c-1b	63	226	35	60	104	13	2	9	0	5	41	.265
Gramley, Helena, p-of	33	83	13	22	33	2	3	1	2	1	5	.265
Ingalls, Helena, of	82	342	47	90	117	14	2	3	2	1	53	.263
France, Texarkana, ss	67	281	42	74	82	8	0	0	9	2	23	.263
Beringhele, Marshall, 3b	83	310	52	81	113	12	4	4	5	4	35	.261
Hinton, Helena, of-p	53	170	37	44	67	15	1	2	2	6	20	.259
E. Hoffman, Hot Springs, p	18	27	6	7	12	0	1	1	3	0	1	.259
DeJarnette, Helena, of	68	244	65	63	118	10	6	11	0	8	41	.258
Haas, Vicksburg, p-of	36	93	11	24	30	3	0	1	1	0	9	.258
Prather, Greenville, 3b	69	265	46	68	95	14	2	3	1	6	24	.257
Maren, Marshall, p	14	39	4	10	10	0	0	0	0	0	5	.256
Kravis, Helena, 1b	81	299	32	76	115	16	4	5	3	2	55	.254
Merusi, Vicksburg, 3b	82	328	66	82	102	11	5	0	15	4	34	.250
Lambert, Greenville, c	22	76	6	19	25	3	0	1	1	2	11	.250
Rocky, Hot Springs, of	18	72	15	18	32	5	0	3	1	1	15	.250
Burt, Monroe, 2b	72	273	49	68	98	14	2	4	9	7	29	.249
Pescod, Hot Springs, p	20	53	5	13	16	3	0	0	1	0	13	.245
Hendrix, El Dorado, p	36	82	13	20	34	3	1	3	0	0	17	.244
Lilly, Texarkana, 3b	61	220	37	53	77	10	1	4	3	5	25	.241
L. B. Jones, Greenville, p	15	29	7	7	15	2	0	2	0	0	4	.241
Scheske, El Dorado, of	71	271	34	65	84	12	2	1	1	8	38	.240
Finck, Helena, p	20	50	7	12	17	2	0	1	1	0	10	.240
Evans, El Dorado, p-of	18	42	4	10	11	1	0	0	1	0	4	.238
Heittman, Hot Springs, ss	84	334	51	79	133	13	4	11	7	5	53	.237
Ashworth, Helena, c	43	129	9	30	34	4	0	0	5	2	14	.233
Fallon, Greenville, p	14	35	4	8	8	0	0	0	0	1	4	.229
Bennett, Marshall, ss	79	324	51	76	106	18	3	2	5	3	39	.228
Welland, Vicksburg, c	52	173	20	39	63	6	3	4	3	2	23	.225
Tabacheck, Texarkana, c	43	130	9	29	32	3	0	0	5	1	9	.223
Miller, Texarkana, p	10	18	0	4	5	1	0	0	0	0	2	.222
Waters, Marshall, p	25	55	5	12	14	2	0	0	0	0	5	.218
Ferguson, Greenville, p	26	56	8	12	21	3	0	2	4	0	6	.214
Brumbaugh, Vicksburg, p	11	19	1	4	4	0	0	0	1	0	0	.211
Mills, Helena, p	18	43	7	9	13	2	1	0	3	0	6	.209
Bullock, El Dorado, c	33	121	11	25	31	3	0	1	1	0	9	.207
Martin, El Dorado, ss	12	43	7	8	9	1	0	0	0	0	2	.186
Gray, El Dorado, ss	12	45	7	8	11	0	0	1	0	0	5	.178

PITCHERS' RECORDS

Pitcher—Club	G	W	L	IP	H	R	BB	SO	HR	WP	Pct.
Hoemann, Monroe	6	2	0	32	26	15	30	24	1	2	1.000
Haney, Monroe	6	1	0	17	16	19	13	6	2	1	1.000
Todd, Greenville	21	14	3	164	170	81	33	74	3	10	.824
Kelley, Vicksburg	20	12	4	139	127	61	61	97	2	7	.750
Vandenberg, Marshall	18	12	4	137	158	84	64	104	0	3	.750
McCall, Hot Springs	8	3	1	42	31	22	31	38	2	2	.750
Coleman, Texarkana	25	12	5	146	146	79	56	129	8	5	.706
Hinton, Helena	11	7	3	85	103	65	42	50	3	2	.700
Pescod, Hot Springs	14	9	4	111	103	46	35	92	5	2	.692
Finck, Helena	19	11	5	143	141	60	27	50	4	5	.683
Perry, Monroe	19	11	5	137	121	48	38	131	1	3	.688
Wenning, Vicksburg	26	12	6	136	145	69	57	101	2	15	.667
Lindsey, Hot Springs	20	11	6	144	176	117	59	95	3	8	.647
Howington, Hot Springs	21	9	5	121	179	99	35	49	2	7	.643
C. Johnson, El Dorado	24	9	5	117	126	65	32	46	5	2	.643
Baker, Vicksburg	12	7	4	84	78	42	29	58	2	2	.636
Hogan, Monroe	20	8	5	99	100	59	40	53	3	3	.615
Haas, Vicksburg	17	6	4	96	119	75	41	54	6	1	.600
Brumbaugh, Vicksburg	11	3	2	54	45	23	35	36	1	7	.600
Wright, Greenville	19	8	6	116	162	92	41	83	5	5	.571
Thomas, Helena	17	8	6	110	128	75	30	55	4	6	.571
Baird, Texarkana	25	10	8	155	172	94	59	122	1	5	.556
Jaust, Vicksburg	15	5	4	90	115	57	18	53	1	2	.556
Crow, Texarkana	13	5	4	73	83	45	41	36	5	6	.556
Reeder, Monroe	17	6	4	72	108	70	34	43	3	1	.556
Reeder, Monroe	17	6	5	106	102	68	50	85	2	3	.545
Williams, Marshall	20	8	7	129	158	101	59	62	1	10	.533
Ferguson, Greenville	21	8	7	126	139	99	51	72	4	6	.533
Mills, Helena	17	8	7	114	138	83	73	75	6	4	.533
R. Hoffman, Monroe	25	9	9	146	187	89	42	76	2	2	.500
Thompson, Texarkana	17	7	7	108	141	96	58	48	2	9	.500
G. Davis, Texarkana	20	6	6	95	108	59	46	55	7	2	.500
Lotz, Helena	18	5	5	109	106	58	31	38	1	1	.500
Colosky, El Dorado	15	5	5	78	90	62	48	34	2	8	.500
Hendrix, El Dorado	19	3	3	75	81	51	23	27	4	3	.500
Atkins, Texarkana	4	1	1	15	22	17	14	11	0	0	.500
Connors, Texarkana	3	1	1	14	12	8	12	9	0	0	.500
Gramley, Helena	16	7	8	115	134	88	72	67	1	3	.467
Fallon, Greenville	13	4	5	63	79	47	40	51	2	3	.444
Miller, Texarkana	9	2	3	52	73	45	12	12	3	1	.400
Taunton, El Dorado	3	1	2	24	27	18	17	8	1	0	.333
Bowles, Monroe	21	4	10	113	135	107	42	55	2	8	.286
Beck, Greenville	8	2	5	56	62	37	17	31	0	1	.286
Walters, Marshall	22	3	10	109	155	100	55	59	6	5	[illegible]
Snider, El Dorado	19	2	8	116	156	89	62	76	1	2	.200
Evans, El Dorado	15	2	8	69	87	67	29	48	2	2	.200
Kramer, Hot Springs	12	2	3	58	78	51	22	17	2	3	.200
F. Johnson, Marshall	9	1	4	51	87	69	16	12	0	1	.200
Rhodes, Hot Springs	9	1	4	45	55	43	18	25	1	3	.200
Schneidmuller, Marshall	7	1	4	36	56	36	16	14	0	1	.200
Raines, Marshall	14	2	9	88	119	80	35	39	4	9	.182
Benton, Marshall	18	2	11	78	107	83	51	50	1	14	.154
Maren, Marshall	12	1	8	84	116	77	42	65	2	9	.111
Teleschow, Texarkana	5	0	1	15	17	12	12	9	0	2	.000
Brown, Vicksburg	2	0	1	4	11	14	6	4	0	1	.000

Potatoes

CHICAGO, July 19.—(AP)—(USDA)—Potatoes arrivals 157; on track 600, total U. S. shipments 524; supplies heavy; demand very good; market steady for best stock; California long white U. S. No. 1, 2.20-30; Idaho long whites U. S. No. 1, 1.82 1-2 to 90; Idaho and Oregon Bliss Triumphs U. S. No. 1, mostly 1.50; Nebraska Bliss Triumphs U. S. No. 1, 1.40; Missouri cobblers generally good quality 75-1.00; Bliss Triumphs generally good quality 1.00-05.

Traces of hind limbs still exist in pythons, huge snakes.

World's Latest Market News

MARKETS AT A GLANCE

NEW YORK, July 19.—(AP)—Stocks steady; selected issues advance. Bonds higher; some rails at new peaks. Foreign exchange quiet; Hongkong dollar at 1941 high. Cotton strong; active general buying. Metals even; usual routine Saturday trade.

CHICAGO — Wheat higher; strength borrowed from other commodities. Corn firm with wheat. Cattle steady. Hogs nominally steady; quotable top $11.85.

COTTON

New Orleans

NEW ORLEANS, July 19.—(AP)—Price Administrator Henderson's statement that a four-cent rise in the price ceiling of cotton goods probably would go into effect early next week sent cotton futures soaring nearly $3 a bale here today.

Closing prices were firm, 52 to 56 points net higher.

	Open	High	Low	Close	Net Change
Aug.	15.96	16.00	15.89	16.12b	....
Oct.	16.22	16.35	16.04	16.34-35	up 54
Dec.	16.40	16.50	16.20	16.48-50	up 53
Jan.	16.43b	....	....	16.49b	....
Mch.	16.50	16.60	16.31	16.58-60	up 52
May	16.54	16.60	16.30	16.59-60	up 56
July	16.47	16.57	16.47	16.58b	....

b—Bid.

SPOT COTTON

NEW ORLEANS, July 19.—(AP)—Spot cotton closed steady, 54 points higher. Sales 456. Low middling 14.69, middling 15.99, good middling 16.44 Receipts 3,053. Stocks 470,917.

AVERAGE COTTON PRICE

NEW ORLEANS, July 19.—(AP)—The average price of middling 15-16-inch cotton at 10 designated southern spot markets today was 51 points higher at 15.99 cents a pound, a new high for the season; average for the past 30 market days was 14.55 cents a pound. Middling 7-8 inch average was 15.77 cents a pound.

New York

NEW YORK, July 19.—(AP)—Cotton prices jumped nearly $3 a bale today to the best levels since early May, 1930.

Overnight announcement of an upward revision in cotton goods price ceilings brought a wave of buying orders from trade and mill interests.

The modified price ceilings, according to cotton trade quarters, were expected to release orders for millions of yards of cloth.

Minor reactions on local and New Orleans selling were quickly absorbed as new outside buying developed.

Futures closed 51 to 56 higher.

	Open	High	Low	Last	
Oct.	16.12	16.33	16.10	16.32	up 51
Dec.	16.33	16.46	16.18	16.44	up 54
Jan.	16.37	16.37	16.23	16.46n	up 54
Mch.	16.43	16.55	16.28	16.53-54	up 54
May	16.44	16.58	16.28	16.55	up 56
July	16.44	16.57	16.31	16.54n	up 55

Middling spot 16.97n, up 51.

n—Nominal.

CHICAGO GRAIN

CHICAGO, July 19.—(AP)—Wheat prices registered gains of as much as a cent a bushel today in a recovery from low levels of the past month.

Wheat closed 1-2 to 1 cent higher, July $1.01 3-8 to 1-2, Sept. $1.03 3-4 to 7-8; corn unchanged to 1-8 up, July 73, Sept. 75; oats 1-4 off to 1-4 up.

	Open	High	Low	Close
WHEAT—				
July	1.01½-⅝	1.01⅝	1.01	1.01⅜-½
Sep.	1.03½-⅝	1.03¾	1.03¼	1.03¾-⅞
Dec.	1.05½-¾	1.05⅞	1.05⅜	1.05¾-⅞
CORN—				
July	.72¾	.73⅛	.72¾	.73
Sep.	.75	.75¼	.75	.75
Dec.	.77⅞	.77⅞	.77⅜	.77⅝
OATS—				
July new	....	....	....	.33⅞
Sep. new	....	....	....	.35½
Dec.	....	....	....	.37½
SOY BEANS—				
July	....	....	....	1.53¾
Oct. new	....	....	....	1.40⅞-41
Oct. old	....	....	....	1.41⅛-¼
Dec	....	....	....	1.42-41¾
LARD—				
July	....	....	....	10.32
Sep.	....	....	....	10.47-50
Oct.	....	....	....	10.60
Dec	....	....	....	10.77
BELLIES—				
July	....	....	....	12.75
Sep.	....	....	....	13.22
Oct.	....	....	....	13.70

RIVER STAGES

Stations	Flood Stage	Present Stage	24-Hour Change
MISSISSIPPI			
St. Louis	30	3.3	0.4 Fall
Memphis	34	13.3	0.3 Fall
Helena	44	18.1	0.0
Vicksburg	43	9.5	0.2 Rise
Natchez	48	15.3	0.3 Rise
Baton Rouge	35	10.3	0.0
New Orleans	17	3.3	0.2 Rise
OHIO			
Pittsburgh	25	..	..
Cincinnati	52	13.1	0.8 Fall
Cairo	40	16.2	2.0 Rise
ATCHAFALAYA			
Melville	37	15.4	0.1 Rise
Morgan City	6	3.6	0.0
OUACHITA			
Camden	26	10.4	0.2 Rise
Monroe	40	..	..
TENNESSEE			
Chattanooga	30	13.2	2.2 Fall
ARKANSAS			
Fort Smith	22	7.8	0.2 Fall
Little Rock	23	3.7	0.1 Fall
RED			
Shreveport	39	14.2	0.1 Rise
Alexandria	32	16.3	0.1 Rise

Oil And Gas News

BATON ROUGE, La., July 19.—(AP)—The minerals division of the department of conservation in its weekly report today announced completion of 17 wells with a total initial daily production of 3,867.16 barrels, and issuance of permits for 31 new wells.

The completions:

Anse La Butte field, St. Martin parish, Crosby Drilling company's Republic Production Fee No. 3, 176 barrels on 9/64 inch choke; Stanolind Oil and Gas company's L. D. Bergeron No. 5, 186.30 barrels on 9/64 inch choke.

Barataria field, Jefferson parish, the California company's Fleming Plantation-Unit C-5, 299.88 barrels on 5/32 inch choke.

Ciallou Island field, Terrebonne parish, the Texas company's State-Caillou Island 18S No. 4, 150 barrels on 8/64 inch choke.

Grand Bay field, Plaquemines parish, the Texas company's St. Denis Pass No. 1, 455.28 barrels on 3/16 inch choke.

Gueydan field, Vermilion parish, the Pure Oil company's Alliance Trust company No. 8, 320 barrels on 10/64 inch choke.

Iberia field, Iberia parish, William Helis' Bullock No. 10, 137.70 barrels on 8/64 inch choke.

Jena field, La Salle parish, H. L. Hunt's Goodpine C-2, 213.00 barrels on 16/64 inch choke. H. L. Hunt's Goodpine A27, 153.00 barrels, open.

Little Creek field, LaSalle parish, H. L. Hunt's Tannehill and Gallagher No. 2, 290.00 barrels on 8/64 inch choke H. L. Hunt's Tannehill and Gallagher No. 3, 153 barrels, open.

Olla field, LaSalle parish, Danica Oil company Inc's S. H. Cruze No. 1, 183.00 on 7/32 inch choke; H. L. Hunt's Southern Craft No. 2, 87 barrels open; Placid Oil company's Louisiana Central Lumber No. 98, 255 barrels, open, Placid Oil company's Louisiana Central Lumber No. 100, 247 barrels on 16/64 inch choke.

Neale field, Beauregard parish, Atlantic Refining company's Nuszer-Davis No. 5, 431 barrels on 1/4 inch choke.

Sulphurmines field, Calcasieu parish, Union Sulphur company's Fee No. 875, 150 barrels on 9/64 inch choke.

The permits:

South Louisiana

Acadia parish: Shell Oil company, Inc., No. 17 Canover Community, section 40, T9S-R2W.

Calcasieu parish: The Union Sulphur company, Inc., No. 1 J. G. Gray Estate, section 4, T11S-R12W; Sutton Joint Account No. 3 Calcasieu National bank, section 3, T11S-R12W; Sutton Joint Account No. 4 Calcasieu National bank, section 3, T11S-R12W.

Cameron parish: Stanolind Oil and Gas company No. 61 State Lease 42-Black Lake, section 17, T12S-R10W.

Evangeline parish: Gulf Refining company, Gulf Prod. Div. No. 3; Mrs. Joe Vidrine et al, section 59, T4S-R2E.

Iberia parish: Sun Oil company No. 10 Planters Lumber company, section 34, T11S-R8E.

Jeff Davis parish: V. Mondell Peters, No. 1 Smith Subdivision, section 22, T9S-R5W. The Union Sulphur company, Inc., No. 3 Bourgeois, section 28, T9S-R5W.

Plaquemines parish: Freeport Sulphur company No. 159 Grande Ecaille, approximately 1,010 feet north and 5,245 feet east of station "Wash," T20S-R26E. Freeport Sulphur company, No. 158 Grande Ecaille, approximately 1,020 feet north and 5,220 feet east of station "Wash," T20S-R26E.

St. Martin parish: The Texas company, No. 11 State Lease 303-Lake Mangoulois, 6,079 feet east and 4,354 feet south of southwest corner of section 10-T10S-R9E well to be in Lake Mangoulois, T10S-R9E. Stanolind Oil and Gas company, No. 3 Rycade Oil corporation, 9,829 feet northeast along southwest line of section 121 from its west corner, thence 144 feet at a right angle in section 121, T9S-R5E.

Vermilion parish: The Pure Oil company, No 9 Alliance Trust company, section 30, T11S-R11W.

North Louisiana

Bossier parish: Triangle Drilling company, Inc., No. C-3, Kerr et al, section 24, T17N-R12W.

Caddo parish: Dr. C. C. Crews, No. 12 W. P. Stiles, section 23, T21N-R16W. Stanolind Oil and Gas company, No. 138 Dillon Heirs, section 14, T21N-R15W. C. L. Bland, No. 4 W. P. Stiles Lease, section 17, T21N-R16W. Gertrude S. McClenaghan, No. 5 Handschumacker, section 18, T21N-R15W. McDonald and Campbell et al, No. 38 Youree, section 13, T20N-R15W. F. O. Penn, No. 1 Thigpen, section 31, T21N-R15W.

Claiborne parish: The Carter Oil company, No 23 Langston Palmer, section 19, T21N-R7W. The Carter Oil company, No. 41 P. Lowenberg, section 24, T21N-R8W.

Grant parish: E. F. Neely, No. 1 Ailee McAdams, section 19, T6N-R2W.

LaSalle parish: Arkansas Fuel Oil company, No. B-3 Emery Nugent, section 24 T10N-R2E. H. L. Hunt No. 5 Tannehill-Gallagher, section 31, T9N-R2E. Placid Oil company, No. B-5 Goodpine Oil, section 27, T9N-R2E. H. L. Hunt No. C-4 Goodpine Oil, section 28 T8N-R3E. Danica Oil company, Inc., No. 1 C. D. Randall, section 11, T10N-R2E. Harry Shulman, No. 1 Shapero, section 38, T7N-R3E. M. D. Scruggs and H. W. Todd, No. 1 Mary E. Pipes, section 19, T8N-R3E.

DAILY COTTON TABLE

Port movement:	Mdlg.	Receipts	Exports	Sales	Stocks
New Orleans	15.99	3,053	....	456	470,917
Galveston	15.82	2,[illegible]	....	455	9[illegible]3,683
Houston	15.66	2,[illegible]	....	1,695	[illegible]
Mobile	15.77	61	....	....	[illegible]
Savannah	16.12	2,[illegible]	....	10	[illegible]
Charleston	16.12	....	....	....	[illegible]
Wilmington	....	35	....	....	[illegible]
Norfolk	15.10	....	....	37	[illegible]
New York	16.27	....	....	1,673	[illegible]
Boston	....	....	....	....	[illegible]
Corpus Christi	....	....	....	....	65,489
Minor ports	....	....	....	....	585,636
Total Saturday	.....	10,274	....	3,856	3,274,942
Total for week	.....	10,274	....	....	....
Total for season	.....	3,831,651	1,064,844	....	....

Interior movement	Mdlg.	Receipts	Shpmnts.	Sales	Stocks
Memphis	15.90	8,294	6,792	1,214	836,490
Augusta	16.42	645	714	128	166,266
Little Rock	15.63	4	130	220	102,420
Dallas	15.77	....	....	51	....
Montgomery	16.15	....	....	61	....
Total Saturday	.....	8,943	7,636	1,674	1,095,095

NEW YORK STOCKS

By Victor Eubank

NEW YORK, July 19.—(AP)—Strength of individual issues today helped the stock market keep one foot on recovery territory.

While number of favorites advanced fractions to a point or so, some to new highs for the year, many leaders merely went through the motions and an assortment of minus signs was in evidence at the close.

Dealings were relatively slack from the start and transfers for the two hours approximated 250,000 shares.

A hopeful straw was discerned in the action of the OPACS in lifting the ceiling on cotton print cloth prices after strong protests from the textile industry. It was inferred more leniency might be accorded other fields. Cotton futures shot up more than $2 a bale to 11-year peaks. Grains pointed forward.

Rail loans were bid up in the bond department.

Holding their own in a ragged curb were Creole Petroleum, Niagara Hudson Power, Crocker Wheeler and Beech Aircraft.

(FINAL QUOTATIONS)

Air Reduction	41
Alleghany Corporation	[illegible]
Allied Chemical & Dye	162
Allied Stores	7
American Can	89
American Car & Foundry	33
American Locomotive	14
American Rad & St S	6
American Tel & Tel	155
American Tobacco B	71
American Water Works	[illegible]
Anaconda Copper	2[illegible]
Armour Illinois	[illegible]
Armstrong Cork	20
Associated Dry Goods	9
Atchison T & S F	29
Atlantic Coast Line	24
Atlantic Refining	23
Aviation Corporation	3
Barnsdall Oil	9
Bendix Aviation	38
Bethlehem Steel	75
Boeing Airplane	16
Borden Company	19
Borg-Warner Corporation	19
Briggs Manufacturing	19
Bucyrus-Erie Company	11
Budd Manufacturing	[illegible]
Burroughs Adding Machine	8
Calumet & Hecla	6
Canada Dry Ginger Ale	14
Canadian Pacific	4
Case J I Company	80
Caterpillar Tractor	4[illegible]
Celanese Corporation	21
Cerro De Pasco	32
Chesapeake & Ohio	37
Chi Pneu Tool	13
Chrysler Corporation	55
Columbia Gas & Electric	[illegible]
Commercial Credit	2[illegible]
Commercial Investment Trust	3[illegible]
Commercial Solvents	10
Commonwealth & Southern	[illegible]
Consolidated Edison	1[illegible]
Consolidated Oil	[illegible]
Continental Can	3[illegible]
Continental Insurance	4[illegible]
Continental Motors	[illegible]
Continental Oil Delaware	2[illegible]
Corn Products	[illegible]
Crane Company	1[illegible]
Crown Zellerbach	1[illegible]
Cuban-American Sugar	[illegible]
Curtiss-Wright	[illegible]
Curtiss-Wright A	2[illegible]
Deere & Company	2[illegible]
Delaware Lack & Western	[illegible]
Dome Mines	1[illegible]
Du Pont De Nemours	15[illegible]
Eastman Kodak	14[illegible]
Electric Auto Lite	[illegible]
Electric Boat	[illegible]
Engineers Public Service	[illegible]
Erie Railroad	[illegible]
Federal Motor Truck	[illegible]
Firestone Tire & Rubber	1[illegible]
Freeport Sulphur	[illegible]
General Electric	3[illegible]
General Food	[illegible]
General Motors	[illegible]
General Tire & Rubber	[illegible]
Gillette Safety Razor	[illegible]
Gimbel Brothers	[illegible]
Goodrich B F	[illegible]
Goodyear Tire & Rubber	[illegible]
Great Northern Iron Ore ctf	[illegible]
Great Northern Railway pf	[illegible]
Greyhound Corporation	[illegible]
Gulf Mobile & Ohio	[illegible]
Houston Oil	[illegible]
Illinois Central	[illegible]
Inspiration Copper	[illegible]
Interlake Iron	[illegible]
International Business Machine	15[illegible]
International Harvester	[illegible]
International Nickel Can	2[illegible]
International Paper & Power	[illegible]
International Tel & Tel	[illegible]
Kansas City Southern	[illegible]
Kennecott Copper	3[illegible]
Kroger Grocery	[illegible]
Lehigh Valley Railroad	[illegible]
Libbey-Owens-Ford Glass	[illegible]
Liggett & Myers B	8[illegible]
Lockheed Aircraft	[illegible]
Loew's Incorporated	[illegible]
Lone Star Cement	[illegible]
Louisville & Nashville	[illegible]
Macy R H Company	[illegible]
[illegible]	[illegible]

LI'L ABNER BY AL CAPP

Jena

Mrs. Edna Eidht of Natchez, Miss., visited her aunt, Mrs. Anna Walker, recently, and Mrs. Walker accompanied her home for an indefinite visit.

Miss Marie Baker returned to Alexandria, where she attends business college, after visiting her parents, Mr. and Mrs. W. H. Baker.

Mr. and Mrs. Curtis Burdick of Monroe recently visited here in the home of the former's mother, Mrs. O. S. Burdick.

Miss Nina Womack of Monroe visited her aunt, Mrs. Stella Drewett, and sister, Mrs. Marie Cornwell, here recently.

Mr. and Mrs. Ernest Otwell of Fort Necessity visited Mr. and Mrs. M. L. Richmond and Mr. and Mrs. George Richmond.

Mr. and Mrs. E. A. Brooks left recently for a visit with relatives in Corpus Christi, Tex., and a trip into Mexico.

Earl Doughty of Fort Barrancas, Fla., spent a recent week-end with his parents, Mr. and Mrs. L. J. Doughty.

Allen Fortson of Lafayette recently visited his parents, Mr. and Mrs. A. J. Fortson.

Miss Rosemary Slattery of Shreveport is a guest in the home of Mr. and Mrs. J. O. Davis.

Rev. and Mrs. John Kendrick of Natchitoches visited friends and relatives here.

Mr. and Mrs. Audrey Harvey and children of Dumas, Tex. were recent guests of J. B. Parker and Mr. and Mrs. J. D. Russell.

Miss Ethel Lee Taylor is visiting Miss Lavania Taylor in Monroe.

Ross Willis and C. C. Salley of Baton Rouge and Miss Johnye Horton of Sterlington visited Miss Dot Girlinghouse recently.

Mrs. W. W. Adams has as her guest her brother, R. L. Davis, of Port Arthur, Tex.

Mr. and Mrs. W. W. Brewton and Walterine are visiting in Hot Springs, Ark.

J. P. Wade of Ruston recently visited Allen Fortson and other friends here.

Mrs. G. M. Gunter returned to her home in West Monroe after spending a week-end in the home of her sister, Mrs. G. C. Poole. Mr. and Mrs. Poole accompanied her to Monroe.

Mr. and Mrs. Bob Owens and Mrs. Purl Wright and Mrs. Frank Amerine returned from a visit with Stanley Owens in Fort Bragg, N. C.

E. E. Sims and children, Sue and Blake, of Olla, visited here.

Jackie Gunter of Monroe is visiting Mr. and Mrs. G. C. Poole.

Mrs. C. I. Humphries and Carolyn and W. C. and Kelly Fenner were week-end visitors in Houston, Tex.

Mr. and Mrs. L. M. Kinner left for Taylor, Tex., where they will visit Mrs. Kinner's brother. From Taylor they will motor to Denver, Colo., to visit friends, and will go from there to Nebraska.

Mrs. Harold Williams left for Luling, Tex., where she will visit her mother.

Mr. and Mrs. P. S. Gaharan have moved to their new summer home at White Rock, on Trout creek, for the remainder of the summer. Many friends from Jena have had the pleasure of visiting them there. Recently friends of the Gaharans surprised them with a lovely shower of gifts for the home.

Mr. and Mrs. J. M. Neal and Ernest, Louie and Doris Neal visited Mr. and Mrs. Genie Cottingham and Mrs. Poole in Kelly and in Columbia.

C. R. Coon of Beaumont, Tex., was a recent guest in the home of Mr. and Mrs. H. W. Cannon.

Mrs. Orville Cannon and Mr. and Mrs. Mason Cannon spent several days here recently.

Little Davis Edward Chandler of Hammond spent a week here with his grandparents, Mr. and Mrs. A. D. Flowers.

Mr. and Mrs. R. B. Harris and little son, Robert Henry, returned to their home in Los Angeles, Calif., after a visit here with her mother, Mrs. W. H. Lanier.

Mer Rouge

Mr. and Mrs. Baynard Turpin, Jr., and little daughter, Barbara Ann, returned to their home in Baton Rouge, after spending several days here with their parents, Mr. and Mrs. Baynard Turpin, Sr.

Dr. Felix J. Willey is at home for a vacation visit after completing his intern work at Charity hospital, New Orleans.

Miss Faye Belle Higginbotham and Mr. Elder of Monroe were recent guests of the former's parents, Mr. and Mrs. L. G. Higginbotham.

Dr. and Mrs. E. M. Clark, Clare Clark, and Miss Bettye Ogden motored to Hot Springs, Ark., recently for a visit with relatives.

The T. H. B. Rankin home was the scene of a family reunion recently when they entertained with a chicken barbecue dinner. Guests on this occasion included: Mrs. A. N. Williams, Misses Nell and Kathleen Williams, Joe Boyd Williams, Dr. and Mrs. G. D. Williams, Mr. and Mrs. T. F. Wilson and daughters, Gene Ruth and Mary Emma, of Monroe, and Mr. and Mrs. George Vordenbaumen of Baton Rouge.

The Baptist W. M. S. held its regular business meeting at the church. The president, Mrs. W. H. McKelvey, led the devotional.

Two new members, Mrs. Jack Moore and Mrs. O. E. Honeycutt, were registered.

The following members were present: Mesdames W. H. McKelvey, McVea Higginbotham, J. V. McCorvey, J. T. Wilson, J. H. Edwards, R. E. Womack, F. W. Rives, O. E. Honeycutt, Jack Moore, E. M. Clark, and [illegible]

PHONE to place an ad 4800 — IF YOU ARE SEEKING EMPLOYMENT . . . IF YOU WANT TO BUY, SELL, OR RENT . . . YOU SHOULD USE THE WANT-ADS — **PHONE to place an ad**

Want Ad Information

Monroe News-Star—World

All classified advertisements for the week-day issues of The News-Star and Morning World appear in both afternoon and morning editions of The News-Star—World and must be in the office not later than 10:00 a.m. of the day of publication. All classified advertisements accepted after 10:00 a.m. will appear in the following afternoon issue of The Monroe News-Star. Classified advertisements for the Sunday paper will be accepted up until 5 o'clock Saturday afternoon. Sunday advertisements are counted as one full day. The publishers reserve the right to edit or reject those advertisements which they deem objectionable.

Want Ad Rates

Minimum Charge is 3 Lines or 15 Words
(Count 5 Average Words to Line)

1-Time Rate ....15c per line
Minimum charge 45c
3-Time Rate ....30c per line
Minimum charge 90c
7-Time Rate ....60c per line
Minimum charge $1.80
30-Time Rate ....$2.25 per line
Minimum charge $6.75

All classified advertisements are on a cash-with-copy basis and Want Ads accepted over the telephone are merely accommodation accounts that are due and payable immediately upon presentation of bill.

PHONE 4800 and Ask for the Want Ad Department

ANNOUNCEMENTS

Cards Of Thanks (1)

CARD OF THANKS
We wish to express our heartfelt thanks and appreciation to our friends and neighbors for their sympathy and kind deeds extended us at the death of our dear friend, Joe Prettyman.
We wish to thank Rev. A. M. Freeman for his words of condolence and the Dixie Funeral Home for their many courtesies.
We also desire to thank the many persons who so willingly offered to donate blood for transfusions.
MR. & MRS. W. N. HAYNES & FAMILY.

CARD OF THANKS
We wish to express our sincere and heartfelt thanks to our many friends and relatives for their acts of kindness, beautiful floral offerings, and tokens of sympathy extended us at the death of our loved one, Sarah Osborne Woodall. We are especially grateful to the Dixie Funeral Home for their kind deeds and devoted services. All have our everlasting gratitude.
THE FAMILY
MR. & MRS. E. P. HICKS.

CARD OF THANKS
We wish to take this means of expressing our everlasting gratitude to our many friends and neighbors for the beautiful floral offerings, acts of kindness, and expressions of sympathy extended us at the death of our beloved wife, mother, and sister, Lometa O. Ray.
We especially want to thank Rev. A. L. Averett for his consoling words and the Dixie Funeral Home for their kindnesses and services which so greatly alleviated our burden.
JACK W. RAY.
MALCOLM RAY.
LAVELL RAY.
JACQUELAIN RAY.
MRS. L. R. WHITLOCK.
MRS. J. A. SHIPP.
MRS. W. A. RAY.
MRS. E. B. MEREDITH.
MRS. M. L. ALFORD.
C. P. OWENS.
M. L. OWENS.
P. L. OWENS.

Highest STANDARDS
Every year the increasing number of calls made upon us proves our leadership in this community and the superiority of our service. One standard of service, THE HIGHEST, to all regardless of financial circumstances.
DIXIE FUNERAL HOME

Lost & Found (2)

LOST—6 shares Atlantic Refining stock as of John A. Hudson. Around postoffice. Reward. Finder please call 4176.

Personals (3)

BARCLEY AND SMART FORM individually designed and ready-made foundation garments, surgical supports and brassiers. For appointment call 4363, Mrs. J. E. Messersmith, graduate corsetiere.

Special Notices (4)

PLEASE NOTE
Am suffering from "FISHITIS." Will take a two weeks' treatment beginning today. "Colorado or Bust!" Will be back August 3, busted.
K. D. HAYES
SIGNS

LET US HELP YOU
With Your Printing Problems
Ours Is a Complete Service
Call 4800 Today
MONROE PRINTING COMPANY

WANTED—2 passengers for 2 weeks round trip to Virginia. New car. During early August. Phone 4753-W. Details.

STOVE REPAIRING AND ADJUSTING
CALL LANKFORD
Phone 1057-W

CURTAINS AND BANQUET CLOTHS beautifully laundered by experts. Work guaranteed. Phone 6251.

BUSINESS SERVICES

KEYS FITTED, safes opened, and repaired. Tennis rackets restrung. Phone 121. C. C. Lindley, 126 Jackson.

Bicycle Repairs (8)

LAWN MOWERS sharpened and adjusted. Bicycle parts. Twin City Bicycle Shop, 200 Sixth at Harrison. Phones 253—2498.

LAWN MOWERS, GARDEN TOOLS, service and repairs. City Cycle and Gun Shop, 132 South Grand. Phone 4640.

Mattress Renovating (10)

MATTRESSES RENOVATED—Tick furnished, $1.95. Innerspring, $5.75. Work guaranteed. Twin City Mattress Co., 511 Coleman, West Monroe. Phone 4065.

MATTRESS RENOVATING, $1.50 up. Innersprings, $5.75 up. Work guaranteed. Beauty Sleep Mattress Co. Phone 704.

MATTRESSES RENOVATED. Innerspring, $5.75. Work guaranteed. Call 2744 or write Ouachita Mattress Co., 2307 DeSiard.

MATTRESSES RENOVATED, $2.00. Furniture upholstered. West Monroe Mattress Co. 416 Claiborne. Phone 1145.

MATTRESSES RENOVATED, $1.75
We trade for old furniture
[illegible] GRESHAM PHONE 2177

OUR BOARDING HOUSE

BUSINESS SERVICES

Radio, Refrigeration (14)

MOAK'S
STOVE AND REFRIGERATION SERVICE
PHONE 5767

PATTERSON'S RADIO & SOUND SERVICE—Repairs to all makes of radios. Visit 411 Catalpa Street or phone 4141.

Upholstering, Furniture (17)

Upholstering—Refinishing
Reasonably priced
Work guaranteed
KOCH'S
2903 Lee — Phone 4703

EMPLOYMENT

Help Wanted—Male (19)

WANTED—Presser. Apply Unique Cleaners, 501 Cypress Street, West Monroe, Monday morning.

VALUABLE SALES FRANCHISE
Available to man with sales experience this locality extremely valuable sales franchise for famous Nash Custom Tailored Clothes. New fall line just out. Bigger commission. Write The A. Nash Co., 1906 Elm Street, Cincinnati, O.

PRINTING SALESMAN—To carry side line made in New Orleans. Sales books, receipt books. Also some $2.95 items. Commission daily. See Mr. Dugazon, Tuesday morning, Hotel Frances.

EXPERIENCED CLEANERS and pressers, white and colored, for immediate and steady work at following rates per hour: Silk pressers, 40 cents; wool pressers, 50 cents; cleaners, 75 cents. Write or see O. H. W. Cleaners & Dyers, Inc., 4526 Magazine Street, New Orleans.

2 MEN—Good salary if you can qualify. Must have car and good references. Apply L. B. Price Mercantile Company.

ANDERSON AIRPLANE SCHOOL of Los Angeles has opening for registrar in Monroe territory. Must be able to furnish bond. Call Harry H. Muller, District Manager, Virginia Hotel, for appointment.

MAN WANTED for part-time credit reporting. Must be inquisitive by nature, a typist and willing to make neighborhood and business interviews. Box 350, News-Star.

Agents & Salesmen (20)

ADVERTISING SALESMEN

If you are 30 or over, if you are looking for a job with a future that provides year-round employment and that through hard work can be developed into a well paid and pleasant career, if you own a car, then you may be the person we are looking for.

The Osborne Company, oldest concern in its industry, with a record of 53 years of successful service to business concerns throughout the United States has an exclusive territory, with full renewal privileges on old accounts, to offer the right man.

Our line includes art calendars, direct mail advertising, leather and specialties.

Remuneration is on a commission basis with reasonable drawing privilege.

Over half of our sales organization has been with us from 5 to more than 40 years.

Our current selling season has produced substantial increases in sales and we are confident of an outstanding year in 1941.

Write today to the Osborne Company, Department S, Clifton, New Jersey, giving full information about yourself, age, business history and three references. Your correspondence will be held in strict confidence.

THE OSBORNE COMPANY

Help Wanted—Female (21)

BIGGEST EASIEST Christmas card earnings with sensational low priced personal line, plus 8 magnificent box assortments and album of gorgeous DeLuxe personals, stationery. Samples on approval. Wallace Brown, 225 Fifth Avenue, Dept. 8626, New York.

CHRISTMAS CARDS WITH GOLD, SILVER EFFECT INITIALS
Latest fad! Amazing seller! Assortment 21 smart cards, retails $1. Metallic initials free. 100% profit. Name-inscribed Xmas cards, 50 for $1. Other novel assts. Personal stationery. Samples on approval. Artistic, 701 Way, Elmira, N. Y.

UP TO $23 WEEKLY—Famous Fashion Frocks, mostly $1.98 to $3.98 each, pay you big profits. No experience needed, no canvassing required. Your own dresses free. Write Fashion Frocks, Dept. W-6066, Cincinnati, O.

AVON COSMETIC COMPANY needs representatives immediately. Call Mrs. Brown, 4657, between 8 and 9 a.m.

Male & Female Help (22)

Dixie Cooperative Insurance Co. has opening for ambitious man or woman willing to work and learn rural sales work in Ouachita Parish and adjacent parishes. Car necessary. Sales experience helpful, but not necessary as personal training will be given. Call in person at the Dixie Funeral Home, Monroe, this week.

EMPLOYMENT

Help Wanted—Female (21)

SELL CHRISTMAS CARDS
50 cards with name $1.00 with metallic underlays, embossing, cut-outs. 14 other assortments. Outstanding 21-card box. Full, spare time. Up to 100% profit. Experience unnecessary. Free samples. Southern Greeting Cards, Dept. 252, Memphis, Tenn.

Situations Wanted (23)

CAPABLE, EXPERIENCED BOOKKEEPER desires employment. Can furnish best of references and make bond. Address Box 542, News-Star.

INSTRUCTIONS

"UNCLE SAM" JOBS—Commence $105 to $175 month. Men—women. Prepare now at home for Monroe examinations. List particulars—list of positions, free. Write today. Franklin Institute, Dept. 122-D, Rochester, N. Y.

DO YOU
Want to be employed in National Defense work building airplanes in California aircraft factories with excellent earnings? The Anderson School has placed 2400 men in these excellent paying positions in the past year. You must have character references, birth certificate. Age 18 to 35. Call Mr. Muller, Virginia Hotel, for appointment.

Business Schools (24)

TWO BOYS MAY earn their scholarship by cleaning school building. Act quickly. Monroe Commercial School.

FINANCIAL

Business Opportunities (27)

NICE BUSINESS
Sandwich shop, soft drinks, etc. Mutt Meece, 419 DeSiard Street.

Money To Loan (30)

Cash Loaned On Any Car;
IF CASH WILL SAVE THE DAY SEE MOTORS SECURITIES RIGHT AWAY. OLD RELIABLE COMPANY . . . AUTO LOANS SINCE 1922. IN MONROE 13 YEARS.
500 WALNUT STREET

ARE YOU needing money to pay your bills? Let Miss Lively help you. Phone 1289.

For a
CASH LOAN
See
JOHN SCOTT
He has $13,200 to loan this month (in amounts from $25 to $250 or more) to self-reliant employed folks. If you want $25 to $250 or more, phone or see him at PERSONAL today.
Personal FINANCE CO.
Second Floor
209 Bernhardt Bldg.
Phone 1288

ARTICLES FOR SALE

Furniture, Household (31)

MUST SACRIFICE 1941 model 6-foot Electrolux, which has been in use 3 months to someone who will take up payments. Phone 1619-W.

MILLS FURNITURE CO.
We buy and sell new and used furniture
423 Trenton, West Monroe — Phone 420

WHILE THEY LAST
1 ONLY—CROSLEY SHELVADOR ELECTRIC REFRIGERATOR, good condition. Special for only $24.95
1 ONLY—3-Door All-Metal Ice Box—75-lb. capacity $3.50
1 ONLY—All-Metal 50-lb. Capacity TOP ICER Refrigerator. First comer will buy this for $2.00
See the Most Complete Stock of Electric Washers in Monroe
Montgomery Ward
124 N. Third — Phone 6000

ARTICLES FOR SALE

Furniture, Household (31)

WE TRADE FOR OLD FURNITURE
MILLSAPS FURNITURE CO
303 Trenton—West Monroe—Phone 4546

SINGER SEWING MACHINE—First-class condition. Cheap. Apply 1804 Flynn Street.

Wanted To Buy (31-A)

COIN-SIZE BABY TURTLES—Only green, red mark on neck, hard-shell. Write Howard Angelloz, Maringouin, La.

WANTED—100 bicycles and tricycles. Will pay cash. Expert repairing. Waite Cycle House, 129 South Grand. 3442.

CASH FOR USED FURNITURE
WE FIX OR MEND ANYTHING
Bell Furniture Co. Phone 1914 915 DeSiard

WE BUY AND SELL CHICKENS—Phone 4422. 1705 Washington or Route 3, Box 56-A, Monroe, La.

CALL WILLHITE. PHONE 8
CASH PAID FOR USED FURNITURE

WE PAY CASH for stoves, damaged goods, used furniture, etc. Star Furniture Co., 917 DeSiard. Phone 1664.

ATTENTION COTTON GROWERS
We will pay 25c each for all Delta Branch Calcium Arsenate Drums, returned to our warehouse in good condition.
W. M. BLACK & CO.
200 N. 5TH ST. — MONROE, LA.

USED CASH REGISTER
HONEST JOHN
PHONE 4810 — 524 DESIARD

WILL BUY ANY AMOUNT USED FURNITURE—New York Hdw. & Furniture. Phone 5500—5501.

WE PAY CASH for all kinds of used furniture. Exchange Furniture Store, 105 North Sixth. Phone 384.

Miscellaneous (32)

FOR SALE—All or any part of small United States stamp collection. Phone 3632. Write Box 845, Monroe.

ATTENTION FILLING STATION OPERATORS—1 small air compressor, 1 air grease gun, 1 all-steel drive-up-on grease rack. For cash, cheap. City Bakery, 320 North Fourth.

BICYCLE FOR SALE
IVER JOHNSON make. Good condition. For quick sale, $8.50. Phone 5181.

FOR SALE
SHOW CASE—A real bargain. GRIFFIN STUDIO. Phone 6.

FOR SALE
1,200-pound Fairbanks floor scales. Bargain. E. N. Faulk.

SEE US FOR YOUR cotton-dusting equipment, calcium arsenate, calzinc.
TYNER-PETRUS CO
West Monroe — Phone 2660

BOILER BARGAINS
50-horsepower, 75-horsepower and 150-horsepower Scotch Marine Type Boilers in excellent condition and will pass insurance requirements.
We Invite Your Inspection
M. KAPLAN & SON
Ninth and Adams St., Monroe, La.
Phone 942

Building Materials (34)

WE BUY—SELL—TRADE
ANYTHING
THE TRADING POST
711 WASHINGTON — PHONE 6952

Dogs, Cats, Pets (36)

SOLD $5,000.00 worth rabbits last year. I buy all raised. Get my proposition. I. W. Taylor, Hapeville, Ga.

REGISTERED PEDIGREE Cocker Spaniel pups, 101 Browning, West Monroe. One block south of Mitchell Lane. J. C. Shaw.

ARTICLES FOR SALE

Chicks, Poultry, Eggs (37)

BABY CHICKS
United States-approved pullorum-tested. Royal Feed and Seed Store. Phone 106.

Produce, Feeds (38)

CHOICE NEW lespedeza hay. Also well-cured mixed clover hay. Phone 2327-M or 1611, Robert Fennell.

Good Things To Eat (45)

ELBERTA PEACHES FOR SALE—Truck loads or car loads. Good crop in 85 acres. Picking started July 16, 1941. Write, wire or phone Union Farms, Inc., Marion, La.

FOR SALE—Nice figs for preserving and eating. Phone 3662-W. 509 Calypso. Mrs. O. F. Gill.

REAL ESTATE FOR RENT

NOTICE
We are besieged every day with calls for rentals that we cannot fulfill. List your properties with us for better results.
MRS. GEO. LESTER
MRS. REESE MAJOR
Phone 3988

ATTRACTIVE HOUSES AND APARTMENTS FOR RENT.
MRS. DAVIS, PHONE 1094.

Furnished Rooms (46)

NICELY FURNISHED front bedroom. Southern exposure. Connecting bath. 303 Layton. Phone 4298-R.

LARGE ROOM—Private bath and entrance. Couple or 2 men. 317 Calypso. Phone 3224.

LOVELY BEDROOM—Next to bath. Gentleman. Second house from postoffice on Grammont. Phone 302.

LARGE COOL BEDROOM. Adjoining bath. For gentlemen or couple. 315 Calypso. Phone 4209-J.

Room & Board (48)

LARGE, COMFORTABLE ROOMS—Attractive location. Meals. 1115 Jackson St. Phone 5132.

LOVELY ROOMS
Wholesome meals. Close in. 209 Washington. Phone 3857.

A REAL HOME FOR YOU. 25 years of better service. The Foy House, 204 Breard. Phone 2186 or 689-R.

HOTEL STYLE
MEALS SERVED at your convenience. Hot and cold water in every room. Fans. Rates by day, week or month. 521 Ouachita Avenue.
ANN'S COFFEE SHOP

Furnished Apts. (50)

5 ROOMS—916 Riverfront. Cool. $32.50. Also other apartments. Robert Layton. Phone 1433.

2-ROOM FURNISHED APARTMENT—Private bath. Electric refrigerator. Phone 1008. 301 Hilton.

MODERN FURNISHED APARTMENT—Close in. Electric refrigeration. Air conditioned. Adults. Phone 979.

THREE-ROOM FURNISHED APARTMENT
Connecting Bath—Bills Paid
817 St. John

2-ROOM APARTMENT—Private entrances. Sink. Bills paid. $4.50 weekly. 104 Mulberry.

NICE THREE-ROOM FURNISHED APARTMENT
2208 GORDON AVENUE

NEW, CLEAN GARAGE APARTMENT—ROCK MAPLE FURNITURE. ELECTRIC BOX. COZY HOME FOR COUPLE. KEYS AT 1709 NORTH FOURTH. PHONE 6114.

2-ROOM FURNISHED APARTMENT
Private entrance—Next to bath
514 Hall Street

2 OR 3-ROOM APARTMENT—Connecting bath. Refrigeration. Bills paid. Reasonable. Bedroom. 303 Filhiol, West Monroe.

2-ROOM FURNISHED APARTMENT
Private entrance—401 Filhiol Avenue
Monroe

LOVELY 2-ROOM APARTMENT—$4.75 per week. All bills paid. Inner-spring mattress. Sink. Apply 700 Mill, West Monroe.

CLEAN, NICELY furnished 2-room apartment. Inner-spring mattress. Electrolux. Couple only. 3101 Gordon.

MODERN 4-ROOM BRICK APARTMENT—Gas and water paid. MRS. LELA KING. Phone 649.

THREE-ROOM GARAGE APARTMENT
BILLS PAID
PHONE 3939

MODERN FURNISHED BRICK APARTMENT. SCREENED PORCH. APPLY 401 AUBURN, RING 1312.

3-ROOM APARTMENT—Adults. Bills paid. Close in. 224 South Riverfront, West Monroe. Phone 458.

Unfurnished Apts. (51)

THREE LARGE ROOMS
Newly Papered—Bills Paid
3021 Dick Taylor

UNFURNISHED 5-ROOM APARTMENT
Private bath
Phone 1348 or 4206

THE UPSTAIRS ROOMS
102½ WALNUT STREET FOR RENT
PHONE 3517

LOVELY NEW UNFURNISHED apartment. Close in. Private bath. Garage. 419 Catalpa. Mrs. Lester. Phone 3988.

3-ROOM UNFURNISHED APARTMENTS
ADULTS
217 SOUTH FOURTH — PHONE 4845

TWO 3-ROOM unfurnished apartments for rent. Bills paid. 808 Grammont Street.

LOVELY UPSTAIRS unfurnished duplex. Modern. 2 screened porches. Next to postoffice on Grammont. Phone 392.

FOR RENT—Unfurnished duplex apartment. Close in. Available immediately. Phone 2791.

Furnished Houses (52)

MODERN 2-BEDROOM HOUSE—Electrolux. North of Junior College. Phone 2417, Mrs. Saucier. 4103 Webster.

Unfurnished Houses (53)

6-ROOM HOUSE—118 Louise Ann. One block from Jackson Street. 2 large screened porches. Phone 923.

THREE-ROOM HOUSE—Five blocks west paper mill. $10.00 per month. Phone 1877.

LARGE 5-ROOM HOUSE—Jackson Street, West Monroe. Water bill paid. $20.00 per month. Phone 587.

REAL ESTATE FOR SALE

Residences (56)

NICE 5-ROOM HOUSE—Newly redecorated. Lot 150x150. Highland Park Addition. MARY BROWN HAYWARD. Phone 4835-J.

PEOPLES' HOMESTEAD AND SAVINGS ASSOCIATION PROPERTIES, MONROE AND WEST MONROE. CALL JONAS SELIG, 978.

FOR SALE—6-room house, 612 South Fourth street. Large lot and beautiful shrubbery. For quick sale, $2,750.00. E. W. Cruse. Phone 5400.

REAL BARGAIN
113 Texas Avenue. Two-story, 15-room partly furnished, 3 complete baths and two apartments. Owner will sacrifice for quick sale, $4,000, terms.
LUTHER REED & CO.
Phone 3050

REAL ESTATE FOR SALE

Residences (56)

FOR SALE—16-room rooming house and 2 other houses in Springhill, La. This property rents for $90.00 per month. Owner will sacrifice for $4,500.00. Write E. W. Cruse, P. O. Box 982, Monroe, La.

BRICK VENEER HOME
THREE BEDROOMS—NORTH SIDE
MRS. R. E. DAVIS — PHONE 1094

FOR SALE—Large rooming house with 16 rooms, also two other houses in Springhill, La. Rents for $90.00 per month. Owner will sacrifice all three for $4,500.00. Write E. W. Cruse, P. O. Box 982, Monroe, La.

ATTRACTIVELY PRICED HOMES
3312 Richmond
1911 North Fifth
615 North Fourth
3904 Spurgeon Drive in Sherrouse
2213 Jasmine
MRS. LELA KING. — PHONE 649.

NICE 5-ROOM HOUSE, 2 porches. 305 South First, West Monroe. For quick sale, $2,050. Can be seen by appointment only. E. W. Cruse. Phone 5400.

NEW 5-ROOM HOUSE, partially completed. On Wall's Lane near West Monroe. For quick sale, $1,850. E. W. Cruse, Phone 5400.

FOR SALE—6-room house, 908 Pine street, West Monroe. 10% down, 20 years to pay balance. E. W. Cruse. Phone 5400.

FOR SALE—4 and 5-room houses, with baths, in Ransom Addition, West Monroe. Priced from $1,400 to $1,750. E. W. Cruse. Phone 5400.

LOVELY HOMES
4121 DeSiard—2 bedrooms, large tile bath and kitchen. Large corner lot 100x150. Beautiful trees and flowers. Priced reasonably.
Three bedroom house. Corner lot. Rochelle avenue. The best neighborhood.
H. O. L. C. contract salesbroker. List your property with me for prompt attention.
E. B. JOHNSTON
REAL ESTATE
322 Bernhardt Bldg. — Phone 45

3415 GORDON—New, modern 5-room home. Just completed. Hardwood floors. Small down payment, balance less than rent. E. W. Cruse. Phone 5400.

MRS. J. E. HAYWARD
Licensed Real Estate Broker. List your properties with me for prompt attention. Phone 4835-J.

4-ROOM GARAGE APARTMENT
114 M'GUIRE ST. Morning Side Addition. $1,650.00, $400 cash and balance at $12.50 per month.
LUTHER REED & CO.
Phone 3050

Lots (57)

ATTRACTIVELY PRICED LOTS
75x150—Park Avenue, on the sewerage side. Paving paid.
50x150—Hilton Street, paving paid.
70x160—Corner lot, McGuire Street. Near College.
MRS. GEO. LESTER—PHONE 3988

CORNER LOT 75x140
JASMINE AND EMERSON
MRS. LELA KING. — PHONE 649.

H. L. Rosenhein, Realtor
815 Ouachita Bank Bldg. — Phone 1307

Farms, Acreage (59)

26 2-3 ACRES, HOUSE, ORCHARD—12 miles out old Columbia road, Ward 8. $650. Write G. Little, Route 3, Bastrop, La.

LAND FOR SALE on Standifer Ave., in one to ten acre tracts. Priced from $100 to $350. E. W. Cruse, Phone 5400.

REAL ESTATE FOR SALE

Farms, Acreage (59)

8 ACRES OF GROUND, new 5-room cottage, 2 bedrooms, bath, water, lights and gas. Beautiful grounds, chicken house, barn and other improvements. Located on Dixie-Overland Highway, less than 8 miles from West Monroe. Price $2,500. Terms.
LUTHER REED & CO.
Phone 3050

200 ACRES and 8-room house, 2½ miles north of Calhoun, La. 50 acres in cultivation. Price $2,500 cash. E. W. Cruse, Phone 5400.

116 ACRES on Bayou DeSiard near Polk's Camp. 50 acres in cultivation. For quick sale, $2,500. Call E. W. Cruse, 5400.

FOR SALE—187 FT. x 600 FT. DEEP between Bayou DeSiard and DeSiard St. Will sell all or any part. E. W. Cruse, Phone 5400.

2 ACRES OF LAND and 3-room house on White's Ferry road. Lights, water and gas. For quick sale $550.00 cash. E. W. Cruse, Phone 5400.

Real Estate Loans (61)

LOANS
ON REAL ESTATE
5%
Direct Reduction Plan
PEOPLE'S HOMESTEAD AND SAVINGS ASSN.

Wanted To Lease (62-A)

WANT TO LEASE a residence between Second and Sixth Streets on Louisville Avenue. E. W. Cruse. Phone 5400.

AUTOMOTIVE

Used Cars (63)

WILL SELL EQUITY in 1940 Dodge, 4 door, with new 1941 motor, radio, etc. Phone 5947.

BETTER CARS—PRICES—TERMS
Twin City Motor Co., Inc.
Used Car Lot, N. 2nd & Wash. — Ph. 2028

PRIVATELY OWNED 1936 Pontiac 2-door sedan with trunk, radio, heater, good tires. Motor perfect. Will accept terms. Phone 1139-J.

FOR BETTER USED CARS—ALL MAKES—ALL MODELS—See
McCain-Richards, Inc.
Phone 5590 — 318 Walnut St.

Trucks & Trailers (64)

WILL SELL 1939 International 1½-ton truck, dual wheels, wide body with solid sides. Would consider trading for late model car. Phone 5962 or 4437.

Wanted, Automobiles (66)

100—CARS WANTED—100
HIGHEST CASH PRICES. USED CAR EXCHANGE, 1111 DESIARD. PHONE 221.

WANTED
To buy 50 used cars. See us before you sell. 718 Jackson St. — Phone 5636

Used Cars Wanted
Weinberg's Used Auto Parts — Phone 5888

Highest cash prices for late model cars, wrecked or burned
LENNON MOTOR COMPANY
4th at Washington. — Phone 1462.

TOP PRICES PAID FOR USED CARS
SEE ALLEN RITTER
Phone 2330. — 1919 DeSiard.

AUTOMOTIVE

Used Cars (63)

AUTOMOTIVE

Used Cars (63)

WE WILL NOT BE OPEN SUNDAY
. . . But we have the finest selection of automobiles in the state of Louisiana. Cars can't be told from new.
. . . Visit our Used Car Department and see the best.
OPEN EVENINGS UNTIL 9 P. M.
TRADE AND TERMS TO SUIT
LENNON MOTOR CO.
"WHERE SATISFIED CUSTOMERS SEND THEIR FRIENDS"
North Fourth at Washington — Phone 1462

Recondition Your Automobile
SMALL MONTHLY PAYMENTS
NOTHING DOWN

Motor Overhaul	Tires
Painting	Brakes Relined
Seat Covers	Fenders Straightened
Radios	Windshields
Batteries	Door Glasses

KNOWLES MOTOR CO.
North Seventh and Highway 80 — West Monroe, La.

YOU'LL HAVE TO Hurry!
They Go So Fast—It's Hard To Say What We'll Have Left. Here's Some We Have Now

1940 Dodge 4-Door Sedan	$695
1940 Mercury 4-Passenger Coupe	$695
1939 Dodge 2-Door Sedan	$575
1939 Chevrolet 4-Door Sedan	$545
1939 Plymouth 2-Door Sedan	$545
1938 Plymouth 2-Door Sedan	$395
1937 Chevrolet Coupe	$295
1931 Ford 2-Door Sedan	$95

Many More to Select From

WE CARRY OUR OWN NOTES

Open Until Noon Sunday
Your Mercury and Lincoln Dealer
Monroe Auto & Supply Co., Inc.
Second at Washington — Phone 1438

SUNDAY, JULY 20, 1941

Katzenjammer Kids

Registered U. S. Pat. Off.

By H. H. Knerr

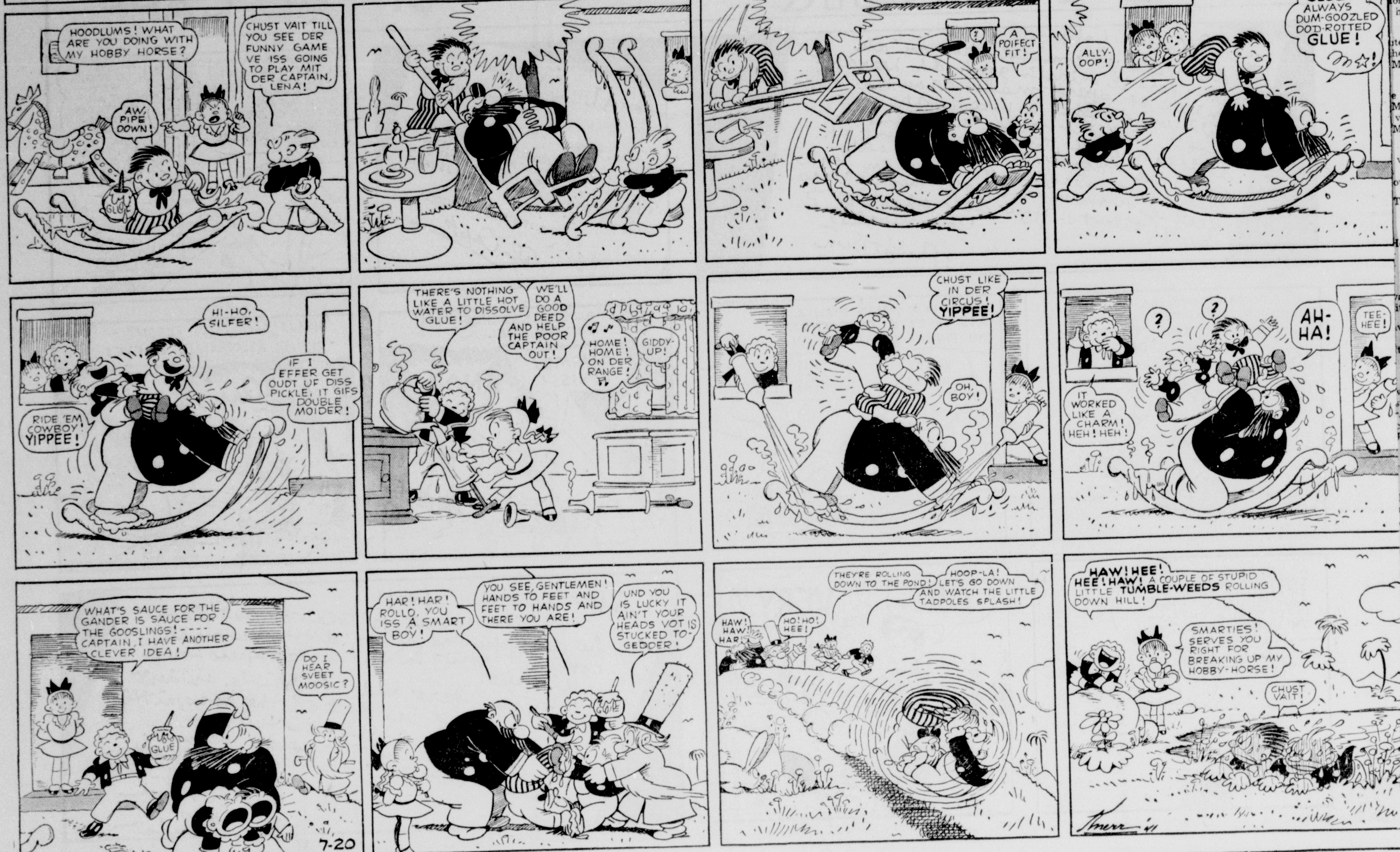

Thimble Theatre

Registered U. S. Patent Office.

Starring Popeye

Copr. 1941, King Features Syndicate, Inc., World rights reserved

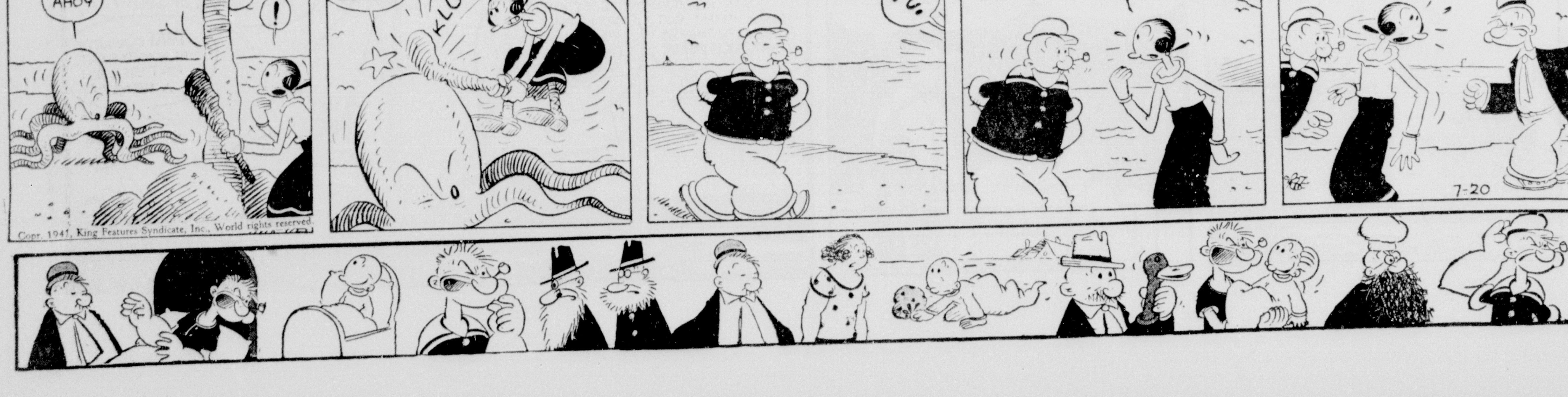

COMMUNITY CHEST OFFICERS NAMED

M. S. Biedenharn Elected President, W. W. Kellogg Vice-President

Three prominent Monroe businessmen have been named officers of the Twin City Community Chest to direct activities of that organization in 1941-42, it was announced yesterday. M. S. Biedenharn was named president, W. W. Kellogg, vice-president, and R. C. Stokes was reelected treasurer.

Mr. Biedenharn succeeds Ed Seymour and Mr. Kellogg succeeds Mr. Biedenharn, who was vice-president last year.

New members of the board of directors elected by the council are Carl McHenry, C. W. Wallace, John Sherrouse and Mr. Kellogg. Retiring board members are A. B. Clarkson, Joe G. Durrett, T. C. Drew, H. G. Fraser, Rev. F. K. Hirsch and Mrs. J. B. Kugler. Holdover members of the board are Mr. Biedenharn, Mr. Stokes, Tom Hicks, C. M. Mitchell, C. D. Oakley, Sam Rubin, Mr. Seymour, D. C. Silverstein, C. M. Strauss, Alan F. Sugar, W. B. Swayze, Mrs. A. M. Thornton and H. K. Touchstone.

"The Community Chest is fortunate in having these men and women to formulate plans for activities of the council during the coming year," Mr. Seymour said. "I have worked with all of them during my tenure as president and they were responsible for the success of our organization. Mr. Biedenharn will make a splendid president, and Mr. Kellogg is a most valuable addition to our list of officers. Mr. Stokes has rendered valued service as treasurer in the past and can be counted upon to give the same wholehearted cooperation in the future. I am confident of our future success with these men at the helm of the organization."

A meeting will be held within the near future to make plans for the fall campaign, it was said.

NEW COMMUNITY CHEST OFFICERS

M. S. BIEDENHARN

W. W. KELLOGG

R. C. STOKES

1,000 EXPECTED BY FUTURE FARMERS

BATON ROUGE, La., July 19.—(AP)—The twelfth annual convention of the Louisiana Association, Future Farmers of America, is expected to bring more than 1,000 delegates Monday to the Louisiana State university campus.

Stock-judging, public speaking and parliamentary contests are on the eight-day program, as well as award of "state farmer" degrees.

National President D. Harold Pritchard of Booneville, Miss., will be a featured speaker. John Laborde of Baton Rouge is state president.

All 220 Louisiana chapters are expected to be represented.

PATIENT HERE

Mrs. Roy Lee of Oak Grove is a patient in the Riverside Sanitarium here.

EXPLAINS LINT STAMP PROGRAM

Wisenbaker Says All Merchants Selling Cotton Goods Eligible

A. R. Wisenbaker, manager of the Sears, Roebuck store here, and chairman of the Ouachita parish cotton stamp committee, stated Saturday that all stores that handle cotton goods are entitled to participate in the cotton stamp program.

It is required, however, that they be properly registered at the office of D. L. Bornman, Ouachita parish farm demonstration agent, he said.

If they accept the government stamps but are not registered, these will not be redeemed and, hence, such merchants will not participate financially, Mr. Wisenbaker said.

Merchants who have not been contacted as yet will be seen during the coming week in most cases and those who have not as yet arranged to receive or have received the stamps are urged to register at the courthouse with Mr. Bornman.

Stickers are obtainable from Mr. Wisenbaker at Sears, Roebuck and company, and can be placed in store windows of places of business where cotton stamps are available. These stickers are worded: "Cotton stamps accepted here. We are helping American cotton farmers move surplus cotton."

Members of the parish committee, besides Mr. Wisenbaker, are David C Silverstein and Herbert Fink.

It has been estimated that in the Monroe trade area more than $100,000 in cotton stamps will be distributed and that Twin City merchants will receive a large share.

106th Cavalry Boys Still Tell Of That Monroe Trip

Glorify Twin City Hospitality In Letter Printed In Soldier Paper

That the members of the 106th cavalry really did enjoy their brief week-end in Monroe, is told in excerpts from a letter published in the Camp Livingston paper under the title: "Gas and Hay."

In part it said:

"In a forced march, beginning at 1 p.m. July 3, from Camp Livingston here, the 106th cavalry completed in one day the taking of the charming old Louisiana city of Monroe, where for three days the personnel of the regiment lived like kings.

"The visit was sponsored by a combination of civic groups, churches, fraternal orders and a junior and senior chamber of commerce. Much praise is due to the Monroe recreation department for its part toward securing community cooperation. These people went all out in an effort to show the men from Illinois just what is meant by southern hospitality.

"From the time the troops went into bivouac at the Neville stadium, the soldiers knew that they were going to have a swell Fourth of July. People came to the stadium before the men finished pitching their pup tents and invited as many soldiers as they could accommodate to be their house guests for the time the regiment was in the city. When the rest of the fellows started to go to town, they found cars everywhere with windshields on which were placards inviting soldiers to 'hop in.'

"Festivities started Thursday night with two dances, one at Barkdull Faulk school and the other at the college. The swing section of the band of the 106th cavalry played for the dance at the college. The dance was so enjoyable it went on to midnight, not halting at 11 p.m., as planned.

"On July Fourth the town was thrown open to the soldiers. Various churches and fraternal groups, including St. Matthew's Catholic church, the Y. W. C. A., W. O. W., and the Ouachita parish high school, held open houses. Three interesting parties were given by the Presbyterian church, First Methodist and Gordon avenue churches. In the morning, the Seventh Day Adventist congregation invited soldiers on a picnic and in the evening soldiers of Jewish faith were invited to visit the Jewish temple.

"The new natatorium was open to soldiers in uniform. Most of the men had steady dates from their first dance until they left on Sunday afternoon. Friday, Saturday and Sunday were spent in swimming, boating and playing golf.

"On Saturday, there were two ball games to which men in uniform were admitted and even transportation was furnished by the Monroe baseball club. The Y. M. H. A. held open house for the men from 9 a.m. to 6 p.m., with refreshments served.

"Sunday the men were guests in the various homes of the two cities. Such stories of 17-course dinners served by swarms of colored servants have gone back to Illinois as to rival the Arabian Nights tales.

"The deportment of the regiment made a very favorable impression on the citizens of Monroe, and the men received standing invitations to come back and be house guests at any time. The men, themselves, had an experience which they will never forget, and most of them are planning to revisit this friendly city whenever the opportunity presents itself."

COTTON FUTURES UP ON HEAVY BUYING

NEW ORLEANS, July 19.—(AP)—A statement by Leon Henderson, price administrator of the OPACS, induced heavy buying in cotton futures here today and prices advanced nearly $3 a bale to the highest levels since April 1930.

The gist of Henderson's statement as that a propspective 4-cent rise in the price ceiling on cotton print cloths would probably go into effect early next week.

Profit taking from the long side caused a reaction of more than $1 a bale around the middle of the short session but increased buying near the close sent the market to the highest levels.

Closing quotations were firm, 52 to 56 points above Friday's close with October at 16.34-35; December at 16.48-50; March at 16.58-60 and May at 16.59-60.

RETIRED BISHOP DIES

NEW YORK, July 19.—(AP)—The Right Rev. Gouverneur Frank Mosher, 69, retired Episcopal bishop of the Philippine islands, died today after a long illness.

OUACHITA LAGS ON AGREEMENTS

5,800 Acres Here Still Unavailable For Use By War Department

With 5,800 acres still unavailable for use by the war department, Ouachita parish is lagging behind other parishes in the maneuver area, George D. Pipes, chairman of the maneuver council, announced yesterday. A determined effort is being made during the week-end by the council and ward committees to secure agreements on the remaining acreage by Monday, the chairman indicated.

Complete reports on land agreements will be submitted Monday by ward committees, Mr. Pipes stated.

Two wards in the parish—Wards 3 and 4—have been completed, the chairman reported. G. O. Breece is chairman of the Ward 3 committee; M. D. Swayze is vice-chairman, and C. S. Causey, secretary. C. A. Kincaid is chairman of the Ward 4 committee, and J. B. Filhiol is vice-chairman. Wards 6, 9 and 10 have only a few remaining unsigned tracts.

The majority of unsigned agreements concern property here owned by persons outside the parish or persons who have changed addresses and have not been contacted, Mr. Pipes observed. Direct refusals have been rare, and in most cases have been retracted, he said.

With the coming "invasion" of army troops, completion of the land project is vital, the chairman declared. He urged persons who have not signed or who have information concerning the whereabouts of others who have not been contacted to get in touch with the council or committee immediately.

Property owners unable to visit the clerk's office in the courthouse, headquarters for the land agreement work, were advised to telephone numbers 1107 or 1108 Monday morning. An attache will be dispatched to deliver maneuver agreement blanks, Mr. Pipes said.

Serving on the parish council with Pipes are Sheriff Milton Coverdale, R. Dean Farr, Bert Coverdale, D. L. Bornman, Jr., and Major Niels I. Poulsen, army liaison officer.

Other ward committeemen are: Ward 1, Fletcher Studdard, chairman, M. T. Perry, vice-chairman, and Guy Barr, secretary; Ward 2, W. J. Vinson, chairman, F. H. Wuichet, vice-chairman, and J. J. Mausen, secretary; Ward 5, Tom Hicks, chairman, Dr. J. C. Stewart, vice-chairman, Fred Thatcher, secretary, and W. D. Golson; Ward 6, W. A. Mills, chairman, J. L. Heath, vice-chairman, J. E. Bryan, R. R. Fuller, J. Johns, Mrs. J. B. Brown and G. S. Manning; Ward 7, W. O. Roberts, chairman, R. R. Grant, vice-chairman, and J. E. Phillips, secretary; Ward 8, Charles A. McKain, chairman, Sandel Berry, vice-chairman, and Cown Bomberg; Ward 9, Dan Owens, chairman, C. A. Jordan, vice-chairman, and J. J. Jones, secretary; Ward 10, J. M. Breard, chairman, J. H. Trousdale, vice-chairman, and Floyd Martin, secretary.

MRS. DUFFY RETURNS

Mrs. P. J. Duffy has returned to Monroe after an absence of five years spent in Collinsville, Okla. Mrs. Duffy is recuperating from an illness at the home of her sister, Mrs. Anna G. Biggar.

WELDING CLASS TO BE STARTED

Night Instruction Will Be Given To Employed Welders

A new welding group, in the nature of a working man's class, will be started this week at the welding school on the campus of the Millsaps school in West Monroe, Walter Crofton, coordinator for Ouachita parish in NYA activities, said yesterday.

The new class will have sessions nightly from 8 to 11 o'clock and from 5 p.m. to 10 p.m. on Saturdays, making 20 hours of work each week.

It will be open to employed men in the welding trade who seek to have more extended instruction in the line so as to be ready for any advances that may come their way, Mr. Crofton said. He said that all applications to enter the class must be made through the office of the Louisiana State Employment service, 230 South Grand street. The number of openings are limited, he said.

"I am very happy to be able to announce this course," said Mr. Crofton, "there has been a very great demand for this instruction for men who are employed during the day and are anxious to make advancement. Also, the need of this course is commensurate with the desire of those who are anxious to pursue it."

About 17,000 radio programs are being presented daily in the United States.

Pause... Refresh

5¢

COCA-COLA BOTTLING COMPANY
MONROE, LA. PHONE 18[illegible]

A COMPLETE LIVING ROOM
FOR THE PRICE OF A LIVING ROOM SUITE!

18-Piece Living Room Outfit
$79.00 COMPLETE

Make your living room the comfortable and attractive place it should be with this charming ensemble. A quality-built, modern living room suite with all carefully chosen pieces make this 18-piece outfit an outstanding value.

Small Down Payment Delivers

Balance on Easy Weekly or Monthly Payments

ALL THIS INCLUDED
- 2-Piece Suite
- Occasional Chair
- Occasional Table
- Table Lamp
- Floor Lamp
- Cocktail Smoker
- Magazine Rack
- Coffee Table
- Pair Book Ends
- 7-Pc. Berry Set

MONROE FURNITURE Company, Ltd.
132 N. Second St. Phone 5200

Car Payments Too High? Need Cash? We Can Help Regardless Of Who You Now Owe!

See us about borrowing additional cash on your car. We can reduce your car payments, too — often as much as ONE-HALF! It makes no difference where you live or whom you owe. We require no signature but your own. We give you as long as 18 months to repay. NOTHING DUE UNTIL SEPTEMBER 1st. Drive to 500 Walnut St. You'll get prompt, courteous service.

MOTORS SECURITIES COMPANY, INC.
Phone 2463 500 Walnut St.

Full O' VITAMINS

Now ENRICHED

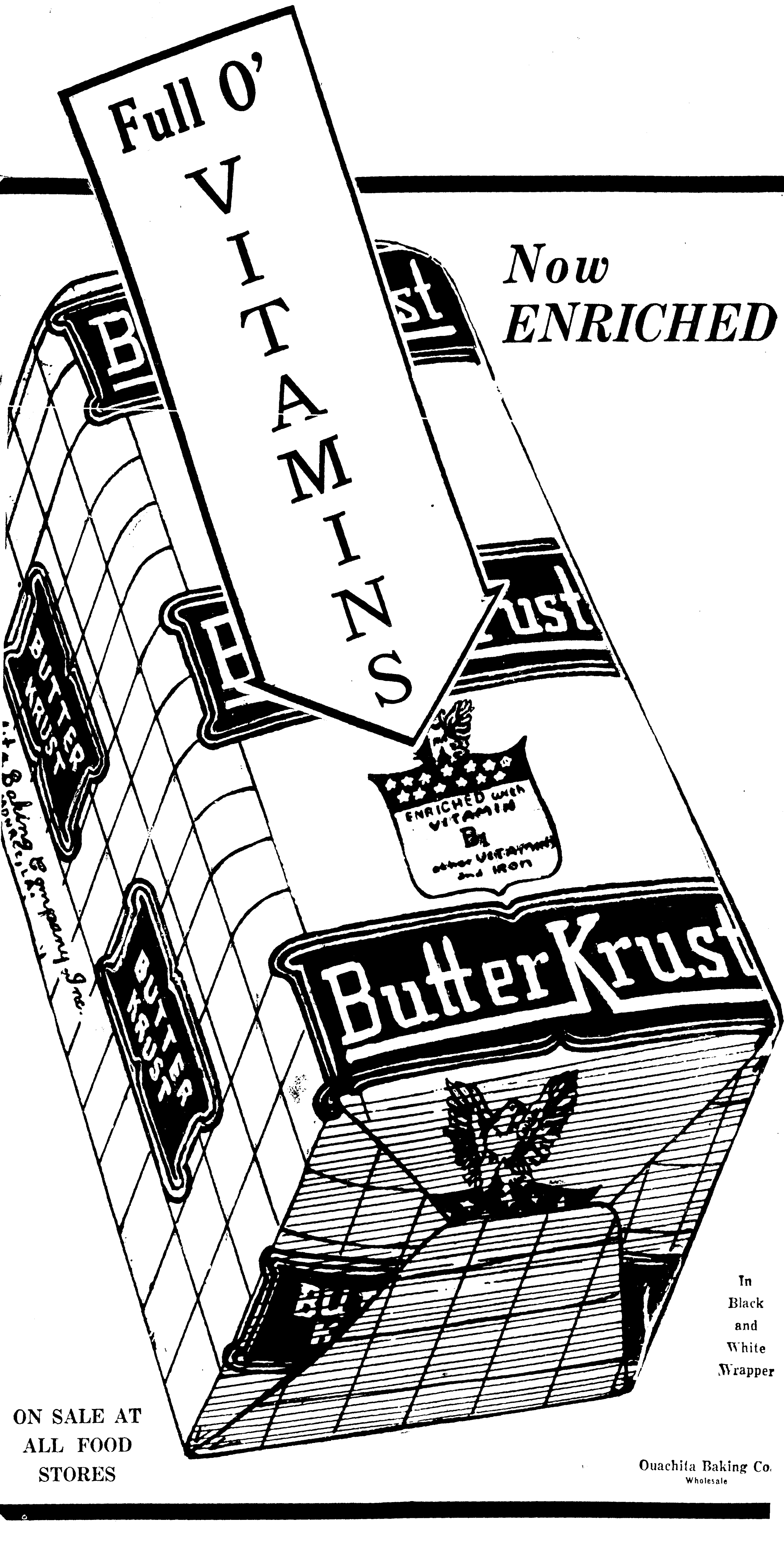

In Black and White Wrapper

ON SALE AT ALL FOOD STORES

Ouachita Baking Co.
Wholesale

UR BOARDING HOUSE

MAJOR HOOPLE

SOCIETY SECTION

Monroe Morning World

WOMEN'S FEATURE

MONROE, LOUISIANA, SUNDAY, JULY 20, 1941

SECOND SECTION

SECOND SECTION

Lovely young matrons, former members of Monroe's younger set, who have been extensively entertained during their visit in this city with their parents are: Mrs. Melville Vaughan and two children, Maria and Melville, Jr., of Chicago. Top left.

Mrs. Granville Tierney and two sons, James Granville and Tommy, of Wichita, Kan. Top right.

Mrs. Burt Fieber and daughter, Ann, of Houston, Tex. Lower left.

Mrs. Haydn Cutler and two children, Diana and Haydn, Jr., of Dallas, Tex. Lower right.

Flash Gordon

Registered U. S. Patent Office

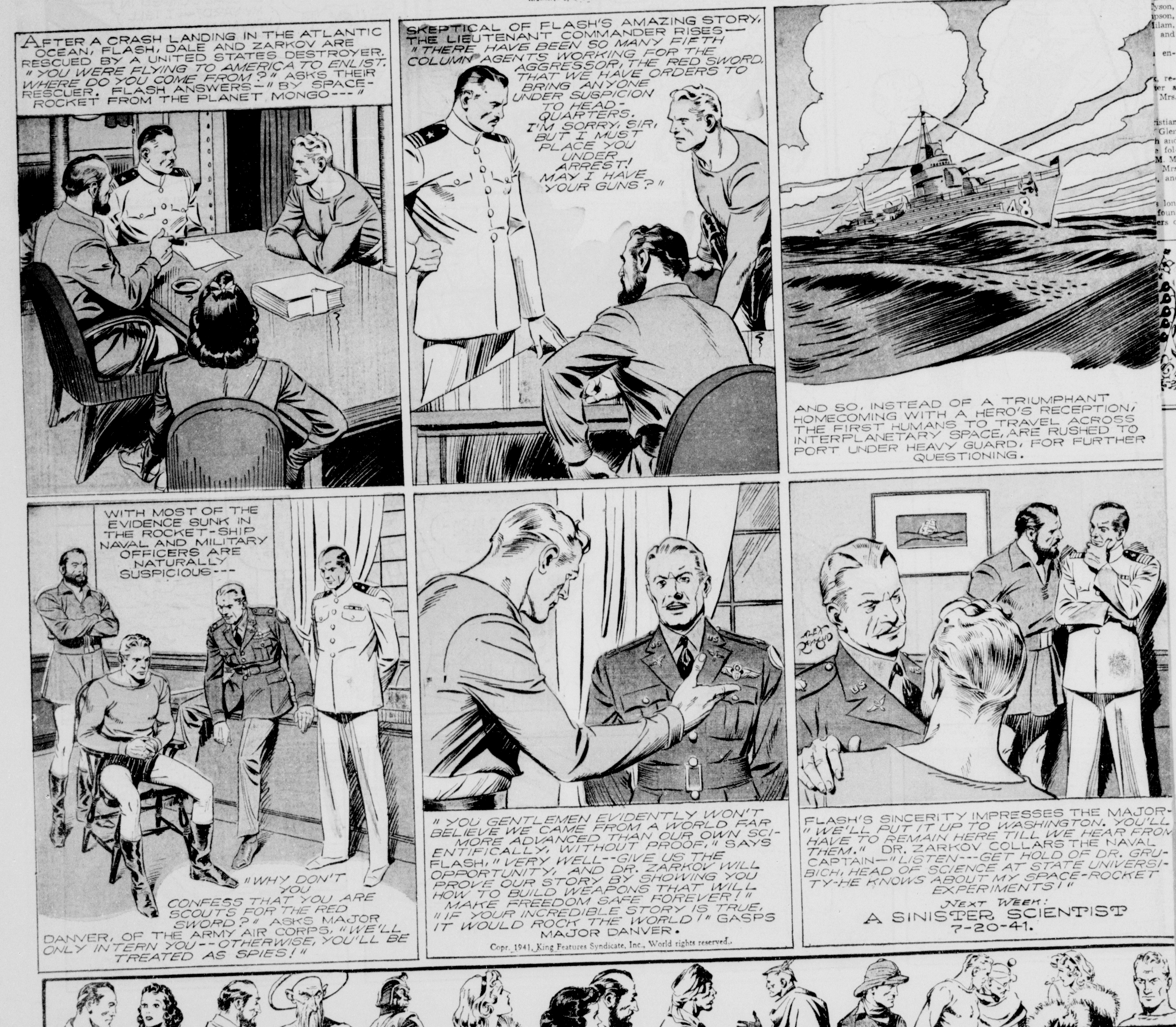

Charming Pre-Nuptial Entertainments Feature News Of Twin City Society

Miss Shaughnessy Is Frequent Honor Guest

Tea In John Pracher Home Is Among Courtesies Extended Bride-Elect Of Guilford McCleery

Sweeping aside the chit-chat of summer vacations, brides-to-be are continuing to invade the society news. The approaching marriage of Miss Mary Elizabeth Shaughnessy is prompting hostesses to arrange lovely prenuptial courtesies in her honor. One of the most charming events of last week was the tea in the John Pracher home, with Miss Carol Pracher, Miss Elizabeth Reynolds, Miss Carrie Perce, and Miss Mary Elizabeth Mahr, hostesses.

The affair was originally planned for the garden, but a sudden rain necessitated a complete change of plans. However, none of the lovely details was lost, as the beautiful flowers were transferred to the house, where they graced the reception suite, dining room and screened porches.

Miss Shaughnessy was wearing a summery gown of white mousseline de soie with corsage of pink gladioli, and her mother, Mrs. F. X. Shaughnessy, wore a navy blue net model. Miss Reynolds wore a pink lace model, and Miss Mahr wore a red and white swiss gown. Miss Pracher was in apple green mousseline, and Miss Perce wore a red and white printed model.

Mrs. John Pracher, Mrs. F. C. Reynolds, Mrs. Ted Mahr, Miss Mary Frances Savage and Mrs. Guilford McCleery assisted the hostesses.

The tea table in the dining room was developed exclusively in yellow with handsome lace cover over yellow and a wide spreading plaque of yellow marigolds encircled with yellow tapers. The individual wedding cakes and the wedding ring mints were embossed in yellow. Small sandwiches, passed among the guests, were also of yellow accent.

More than 125 guests called during the receiving hours.

Miss Shaughnessy, whose marriage to Guilford McCleery, Jr., will take place August 8, was named guest of honor at a bridge party Friday in the home of Mrs. William Harper. Monday Mrs. Annie Benton, Miss Elizabeth Benton and Mrs. Albert Trotter will entertain at bridge.

Lists Of Plants Given Garden Club Members

When members of the Welcome Garden club met recently, they were given lists of plants suitable for planting in the shade and for rock gardens.

The following plants, according to a successful gardener, a member of the Welcome Garden club, thrive in the shade:

Sweet alyssum, snapdragon, basket flower, royal sweet sultan, clarkia, forget-me-nots, phlox, Hartiveg lupine, pansy, flowering currant, Morrow honeysuckle, fragrant sumac, camellias, azaleas, camellia Susquehana, abelia, hydrangea, snowballs, wigelia, and aucaba.

For rock gardens: violet, trillium, blue phlox, woodruff, oxalis, partridge berry, blood root, bell flower, lady's slipper, mint, forget-me-not, Colorado columbine, Virginia creeper, ivy (all varieties), bittersweet, vinca (periwinkle), Hall's evergreen (honeysuckle), carol or trumpet and clematis.

Junior Knitters Meet With Mrs. Mike John, Jr.

The Junior Knitters met Wednesday morning in the home of Mrs. Mike John, Jr., on Filhiol Avenue. Mrs. J. M. Menefee named Mrs. Arthur Kite chairman of the club until the fall term. She also named Mrs. O. H. Black, Mrs. A. R. Bauerfind, and Mrs. R. L. Conway, Jr., knitting instructors. Several finished sweaters were turned in to the Red Cross at this time.

New members who joined at the last meeting were Miss Irene Quinn Renaud, Mrs. Jack Masur, Mrs. Harmon Harris, Mrs. A. T. Brown, Mrs. Gene Denmary, Mrs. G. C. Goldsberry, Mrs. Ned Noland and Mrs. Jack Zoll.

The next meeting will be held at the home of Mrs. Clyde Blanchard at 223 Pargoud Drive.

Miss Doris Simpson Weds William Genova

Claiming the interest of friends today is the announcement of the marriage of Miss Doris Simpson, daughter of Mrs. Nora Sharp Simpson of Sacramento, Calif., formerly of Monroe, La., and William Genova, in Reno, Nevada, July 9. The ceremony too place at the rectory of St. Mary's church with Rev. Father John T. Hulky, officiating.

The bride is a graduate of the Ouachita parish high school and attended the Sacramento school of adults.

Mr. Genova is the son of Mr. and Mrs. Dominic Genova of Spokane, Wash.

Mr. and Mrs. Genova are now at home at the Shasta hotel, Sacramento.

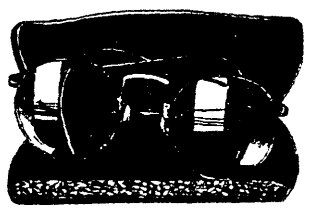

EYES EXAMINED GLASSES FITTED AND REPAIRED

Only prescription lenses used

See what cash will do.

DR. W. R. CUNNINGHAM
OPTOMETRIST
Phone 5532
217 Trenton
West Monroe

Summer Stay-At-Homes Find Amusement In Books

Readers of fiction who are unable to take a vacation this summer fully realize "there is no frigate like a book to take you miles away."

Stay-at-homes find that a good book is the very best companion during the long, hot summer days when out-of-door amusements commence to pall.

The Monroe Public Library, catering to the needs of those who stay at home this summer, has assembled a comprehensive collection of good books for their amusement.

One of the cleverest new books at the library is "Trousers Will Be Worn," by C. V. Thompson, the author of "I Lost My English Accent." Mr. Thompson dismembers "cafe society," and with color and malice he compares many of the socialites of New York night life, as built up by their publicity agents, with the people they really are.

Another interesting book is the autobiography of W. C. Handy, "Father of the Blues." This famous negro creator of the "blues"—"Memphis Blues," "Beale Street Blues" and "St. Louis Blues"—reveals the trend of American music from the days of the old pupular songs of the South, through ragtime to jazz and swing.

Remarkable records are being made by Harnett Kane's "Louisiana Hayride," the account of Huey Long's dictatorship. In the first month of sales, "Louisiana's Hayride" broke all Louisiana records, selling more copies than "Gone With the Wind," "Out of the Night" or any other book, fiction or non-fiction. It went into a second printing a day before the first came out and into a third printing a week later. A fourth is expected soon. The book, meanwhile, has been going into best seller lists nationally.

Many magazines have been contributed recently by the following: Current Literature Book club, 20th Century Book club, Mrs. Bruce Frizzell, Mrs. R. J. Havers, Mrs. E. K. Dickard, Mrs. E. C. Gibson, Mrs. A. G. McHenry, Mrs. J. B. Collins, Mrs. Charles Batten, Mrs. J. B. Kugler, Mrs. Lela Cullom, Mrs. C. I. Munholland, Mrs. Bert Williams, Mrs. C. E. Woolman, Mrs. J. H. Trousdale, Mrs. W. E. Wilson, Mrs. S. E. Huey, Mrs. E. G. Wright, Mrs. Albert Horuff, Mrs. Charles Fulson and Mrs. Tom Sholars.

During the month of June, 6,365 lated; 143 new borrowers registered, and 113 new books were added to the collection.

Beautifully engraved invitations have just been received by friends in this city as follows:

Captain and Mrs. Alfred Kingsley Christenson request the honor of your presence at the marriage of their daughter, Isabel Inghram, to Mr. Matthew Carey Thompson, Jr., on Saturday, July the twenty-sixth, at half after ten o'clock in the morning, Saint Mary's Church, Mobile, Ala.

Reception immediately after the ceremony, Country Club.

Enclosed cards announced that Mr. and Mrs. Thompson would be at home at 1605 North Third street, Monroe, after August 15.

Mrs. F. C. Holden has returned from Hot Springs where she has been the guest for the past 10 days of Mrs. Blanche Williams and Mrs. Charles Goodwin of Bastrop at their summer home on Lake Hamilton.

Mr. and Mrs. B. Beasley and Miss Jean Hebert motored to Beaumont, Tex., Friday to attend the marriage of Miss Geneive Benckensteine, daughter of Mr. and Mrs. L. J. Benckensteine. Mr. and Mrs. M. C. McDonald, who have been guests in the Benckensteine home for the past several days, also will attend the wedding.

Miss Helen Lida Fernandez, daughter of Mr. and Mrs. H. J. Fernandez, has received a two-year scholarship at Whitworth college. Miss Fernandez will specialize in speech when she enters Whitworth in September.

Mrs. Feliz Gallagher of Tuscon, Ariz., is the guest of her sister, Mrs. Underwood Fourmy. Mrs. Gallagher was formerly Miss Claudine Reed of this city.

Mrs. Effie Pace and daughter, Miss Imogene Pace, are spending several weeks in Hot Springs, Ark., for the benefit of Mrs. Pace's health.

Mr. and Mrs. Bernard Smith have returned from their honeymoon in the Ozarks and are now at home with Mr. Smith's parents, Mr. and Mrs. E. W. Cruse.

Mr. Clarence Faulk is a guest at the Hollywood-Roosevelt Hotel in Hollywood, Calif. He made the trip via Delta Air Lines.

Mrs. J. L. Roan and daughter, Miss Clarice Roan, left today for a two weeks' visit with friends in Kansas City.

Announcement has just been made of the marriage of Miss Effie Mae Hilton and Mr. Laverne Roper on July 3rd.

The ceremony was performed by the Rev. E. P. Cantwell of Goodwill communitywhere the young couple will make their home.

Mrs. B. A. McKenzie, 604 South Third street, West Monroe, has been removed to her home from a Monroe hospital where she underwent a major operation. She will be pleased to have friends call.

Mr. and Mrs. O. R. Ferree had as week-end guests their children, Mrs. Paul J. Fraiser, West Memphis, Ark.; Miss Iona Ferree, Baton Rouge, and Oscar Ferree, Des Moines, Iowa.

Miss Marthilde Taylor, daughter of Mr. and Mrs. Felix Taylor of Alexandria and John Luther Kelly, son of Mrs. Mae E. Kelly and the late Dr. John L. Kelly of Oak Grove, were married at the Oak Grove Methodist parsonage on July 5, with the Rev. M. D. Fulkerson officiating.

The young couple will reside in Shreveport.

LOVELY BRIDE OF RECENT DATE

Mrs. W. T. Kelley, Jr., who before her marriage July 4, was Miss Pauline Russ, daughter of Mr. and Mrs. A. E. Russ, West Monroe and formerly of Shreveport. The bridegroom is the son of Mr. and Mrs. W. T. Kelley, Sr., of Flemington, Mo. Dr. Kelley is employed at the Huey P. Long Hospital, Pineville, La., where they will reside.

INTRODUCING . . .

Mrs. Jack Bruce Blanks, whose marriage was an interesting event of July 3. Mrs. Blanks will be remembered as Miss Martha Walcott, daughter of Mr. and Mrs. C. L. Walcott of Bonita.

Mr. And Mrs. Masur Honorees At Party

Miss Mary O'Kelly and Mr. William Grasse entertained with an informal supper party at the Palace camp, Sig-Bea, complimentary to Mr. and Mrs. Sigmund Masur, Thursday night.

Enjoying the courtesies of the evening, in addition to the guests of honor, were: Mr. and Mrs. Jack Masur and daughter, Jacqueline, Mr. and Mrs. Milton Gorn, Mrs. Blanche Calvin, Miss Mattie Douglas, Miss Mildred Kleinschmitt, Mrs. J. J. French, Miss Ruth Ann Nolan, Mrs. L. B. Herron, Francis Smith, Rubye McLaughlin, Miss Eva Reed, Mrs. John Kelso, Mrs. Myra Wilkerson, Mrs. Esther Wallace, Mrs. Bill Burford, Miss Beatrice Korneman, Miss Alice Baur, Mrs. L. A. Ford, Mrs. Edwina Slator, Jack Sur, Jr., of Pensacola, Fla.

A wedding in which the interest of friends in this section of the state is centered was that of Miss Hazel Green, daughter of Mrs. Ernestine V. Green and Sprague DeWitt at the home of the bride's mother, July 13, at 10 o'clock in the morning with Rev. Burgess officiating in the presence of a few intimate friends and members of the family.

The ceremony was performed in the living room before an improvised altar fashioned of woodwardia ferns and pink gladioli. A white trellis in the background was entwined with pink gladioli and ferns.

Mrs. W. B. Netterville, pianist, rendered a nuptial concert. The Bridal Chorus from Lohengrin was used for the processional.

The bride's twin sister, Miss Mable Green served as maid of honor and Miss Mary Elinor Allen served as bridesmaid. Miss Green wore a white marquisette model with full skirt, tight bodice with short puffed sleeves and carried an arm bouquet of pink gladioli. Miss Allen wore a white lace and net model over taffeta. She carried an arm bouquet of pink gladioli.

The bride, given in marriage by her brother, Mr. William Lawrence Green, wore a beautiful wedding gown of white marquisette and Chantilly lace. The bodice was of lace and the diaphanous, floor-length skirt was of marquisette. A finger-tip veil of illusion was caught to the hair with a chaplet of flowers. She carried an arm bouquet of white carnations.

Immediately following the ceremony an informal reception was held.

Refreshments were served in the dining room where the bride's table was presided over by Mrs. Glen Ramsey, Miss Eleanor Ann Coit, Mrs. Henry White and Miss Margery Allen.

The bride changed her wedding gown for a tailleur of navy blue with white accessories and a corsage of white carnations and left with Mr. DeWitt for Grand Isle where they will spend their honeymoon.

They will make their home in Newellton, where Mr. DeWitt is engaged in business.

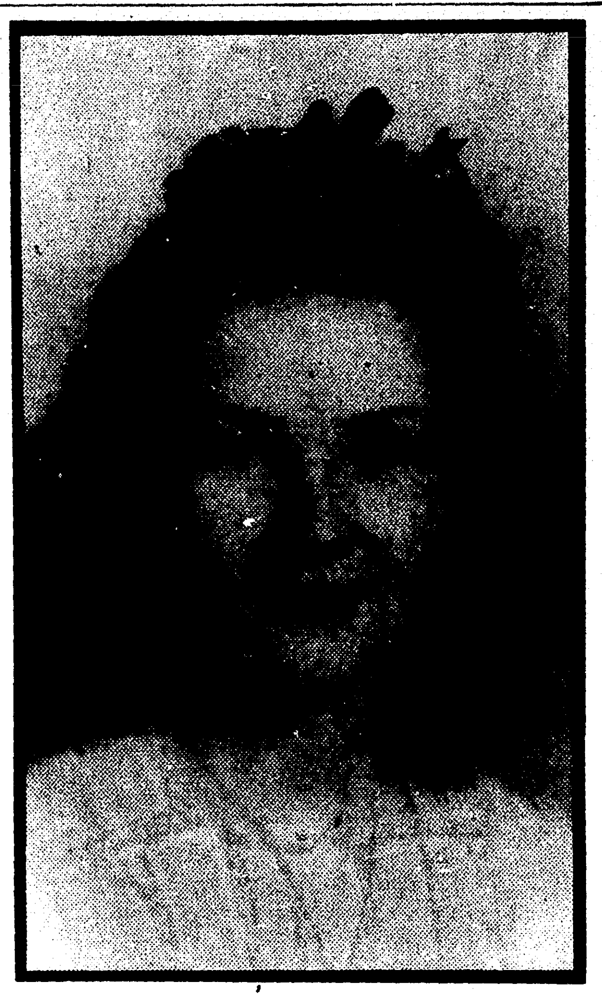

JULY BRIDE . . .

Mrs. Bernard Beckham, Jr., who was formerly Miss Opal Cummings, daughter of Mr. and Mrs. V. W. Cummings.

Mrs. Dorothy Lomax Lyons has been appointed editor of the "Pelican" state magazine of the Business and Professional Women's clubs and will edit the first issue, when the club season begins, in September.

The September issue will be a directory of Louisiana Federation officers and committee chairmen, and will contain news items of the clubs, pictures and special features.

Those who know Mrs. Lomax are looking forward to an exceptionally well edited magazine.

Details of the biennial convention of the National Federation of Business and Professional Women's clubs, recently concluded in Los Angeles, will be discussed by the Louisiana members at the mid-year board meeting to be held in Alexandria August 9th and 10th.

All members are urged to attend. Monroe members of the board include Mrs. Jennie Thornton, local president, Miss Bernice Wright, state health chairman, Miss Eleanor Faulk, state legislative chairman, and Mrs. Laura Slator, state auditor.

Mrs. Evelyn Reims left yesterday for Galveston in company with her son-in-law and daughter, Mr. and Mrs. E. M. Emmich and two sons of Vicksburg, Miss. They will enjoy a two week's visit in a cottage on the coast.

Mrs. Jack Powell has been removed to her home on South Grand street following an operation at St. Francis sanitarium.

Miss Dottie Daws and Mrs. J. D. Roberts of Jena returned from a visit in Mineral Wells, Tex.

NELSON Permanent Wave SHOP

Only the Best Solutions and Materials Used

• SELF-SETTING PERMANENT $3.00
• MACHINELESS NATURAL OIL .. $3.50

206 Linderman Ave. West Monroe
Phone 948
Two Blocks West of Old Bridge—then Turn Two Blocks South

THE PALACE

THOSE MEN ARE HERE AGAIN

We have no secrets! The news leaked out anyway, so we might as well tell you all about it now . . . ahead of schedule. Those men are here again . . . the carpenters, cabinet makers, painters, electricians. We apologize for these men tearing up our second floor . . . however, it is your opportunity to take advantage of some real values. We must clear many items in seasonable wearables to make room . . . and at great savings to you.

FOR A GREATER PALACE

For over a third of a century The Palace has kept abreast of the times . . . with the most modern in architecture, pleasant surroundings and the finest quality merchandise that is available. YOU, our customers, are the deciding factor in even our smallest decision . . . for it is FROM YOU we know your wants . . . FOR YOU we strive to fulfill them . . . and THROUGH YOU, The Palace has become the great institution it is today. AND NOW . . . for your convenience and comfort, our second floor is to be completely remodeled. Beautiful new fixtures in the modern manner, new lighting effects, new carpets, departments changed . . . in fact, it will be one of the most outstanding ready-to-wear departments in the South.

NELLY DONS
Sold up to $5.95
Special group for quick clearance. Consisting of Cottons, Spun Rayons, Voiles, Batiste and Printed Crepe. All this season's styles.
$2.95

OUR STOCK MUST BE CLEARED TO MAKE ROOM FOR REMODELING

VASSERETTES
One special group Vasserette Step-ins and Brassieres. Priced for clearance. 1/2 Price

IMPORTED
BATISTE DRESSES
Regular $14.95
This group dresses are made of genuine imported Batiste of the finest quality. Trimmed with Swiss embroidery and imported laces.
$8.95

HOUSECOATS
SEERSUCKER AND BATISTE
Made of cool summer fabrics in choice of styles. Attractive colors and combinations.
Values to $2.95
$1.95

SPECIAL GROUP
30 DRESSES
Originally Sold up to $12.95
This is really an outstanding value. They consist of solid color crepes and prints in early spring styles. Some Evening Dresses also included in this group.
$2.95

Sale Starts Tomorrow
MUST HAVE MORE ROOM

FOR THIS EVENT . . . NEW SHIPMENT
Prints • Voiles • Bembergs
REGULAR $7.95 VALUES
An added value . . . bought especially for this event. Beautiful Printed Voiles and Bemberg Sheers. The ideal summer dress . . . in choice of newest styles and colors.
$5.95

GOSSARD AND FORMFIT FOUNDATIONS
Special group, consisting of odds and ends from regular stock. Not all sizes in every style but you can save ½ if we have the size you wear.
1/2 Price

SWIM SUITS
Sold up to $4.95
This is a special group of all wool knit swim suits in attractive colors. Not all sizes available, but an exceptional value if you find your size.
$1.00

Exceptional Values to Clear Second Floor for Remodeling

SEAMPRUFE SLIPS
For this event . . . special group fine quality Seamprufe slips from regular stock. Colors of white and tearose.
Regular $1.95 Value
$1.29

GROUP SUITS and DRESSES
Sold up to $19.75
Early and late spring styles. Consisting of crepe dresses and suits in pastel shades, navy and black.
$5.00

SPECIAL GROUP
SHEER BLOUSES
This summer's styles in sheer Batiste blouses. Wear them many weeks yet . . . at a real saving.
1/3 OFF

SALE BEGINS TOMORROW MORNING AT 8:30

SECOND FLOOR

THE Palace
Masur Bros.—Proprietors

AIR CONDITIONED

Mrs. Thornton Attends Business And Professional Women's Convention

Travels By Airplane To Los Angeles Meeting

Monroe President And Other Louisiana Delegates Are Entertained At Tea

Leaving Monroe at 6 o'clock in the afternoon, July 3, via Delta Air Lines, Mrs. Jennie Thornton, president of the Monroe Business and Professional Women's club, was joined in Shreveport by Mrs. Eunice Stuckey, president of the Louisiana Federation. At Dallas, they boarded an American Sky-sleeper for Los Angeles, where they arrived the next morning at 7 o'clock, to attend the biennial convention, of the National Federation of Business and Professional Women's clubs.

Attended by more than 1,500 delegates from all over the United States, the convention was the most important session since the organization began in 1919.

Dr. Minnie L. Maffett, "America's No. 1 Professional Woman," a Dallas surgeon, was unanimously reelected for a second term as president of the national organization.

National defense and democracy were the topics of most of the talks during the six-day session in Los Angeles. Miss Mary Craig McGeachy, public relations representative in the United States of the ministry of economic warfare, British embassy, discussed "The Value of Democracy" at the dinner. Other speakers on this occasion included Senorita Graciela Mandunano, Chilean professional woman, who is assistant director of the Institute of rural information, Chile; Dr. Margaret Mead, assistant curator of anthropology at the American Museum of Natural History, New York City, and several other internationally known specialists.

"Democracy means a local sense of responsibility," declared Charles P. Taft, of the Federal Security agency, in speaking to the convention. He urged the club members to expand their community activities in order to accomplish much needed tasks which the government cannot perform well, if at all, during the emergency. "You are closest to the heart of democracy. Your example is of tremendous importance to the government," Mr. Taft said.

Miss Margaret Hickey, St. Louis, national education chairman, pointed out how the federation was attempting to seek jobs for "mature women." In describing the activities of the clubs over the nation, Miss Hickey particularly mentioned that a club in Louisiana had sponsored a Spanish class.

Attuning the clubs to the demands of the nation's deepening crisis, the delegates voted the following objectives: "We seek to vitalize the processes of democracy that all people may enjoy the basic satisfactions of life in a world of peace."

Louisiana delegates to the convention wore badges fashioned like a pelican, with the attached ribbon printed with the first bar of "My Louisiana." Miss Hattie Lee West entertained state president, officers, and the Louisiana delegation at a tea in the home of her sister, Mrs. Clyde Miller, in Los Angeles. Decorations carried out the Louisiana theme, with punch being poured from a wooden bucket with a gourd dipper, carried by Mrs. Stuckey from Ruston, for the occasion.

The Louisiana delegation were driven to the Burbank plant, to see planes that were ready to ship to Canada and on to England.

One of the highlights of the convention was the California fiesta at the Uplifter's ranch, where they were entertained by about twenty movie stars.

Mrs. Stuckey joined a group of club members for a tour of the Northwest, and will return the latter part of the week. Mrs. Thornton returned to Monroe the first of the week, and expressed herself as being delighted with the convention. She said that she is thoroughly convinced that air traffic is gaining popularity every day.

Waterproof

Mrs. Zelma Gould, and her house guest, Mrs. Alice Turner of New Orleans, motored to Epps, Wednesday to spend several days with their mother, Mrs. C. D. Hawkins and family.

Mr. and Mrs. Beverly Batterson, of Jackson, Miss., were guests over the week-end of Mrs. P. W. Deason and Mrs. Welsh.

Mrs. Randall Hunter is spending the summer with Mrs. C. L. Baker in Nashville, Tenn.

Salvo Testa, of Fort Blanding, Fla., was home for a short stay recently.

Mrs. Doris Haff, of Roosevelt, La., was a guest of friends in Waterproof for several days.

Mrs. Frank Massony and Miss Marie Forte of Winnsboro, were guests of relatives here recently.

Miss Gertrude Hawkins returned Sunday from a vacation spent in Illinois with her brother, John Hawkins, returning by way of New Orleans. She was accompanied home by Mrs. Alice Turner.

Mr. and Mrs. Leonard Lapoo and daughter motored to Plaquemine Sunday and visited Mr. and Mrs. Otto Chambers.

Mr. and Mrs. Ferd Sessions, of Baton Rouge, and Dr. R. D. Sessions, of Vidalia, were week-end guests of Mr. and Mrs. Ferd Godbold on Lake St. John at Alabama plantation.

Mrs. Harrison Miller, Jr., entertained for her son, Buddy, on his birthday. Refreshments were served to a large number of guests.

Miss Martha Virginia Wilson, of Lake Village, Ark., and Miss Marian Cunningham, of Schula, Miss., were guests of Miss May Goldman.

5 SKIN IMPROVEMENTS IN ONLY A FEW DAYS

Helps brighten, lighten, loosen blackheads, fade freckles, clear off dull skin. Join thousands now happy with fairer, and more admired complexions. Use as directed.

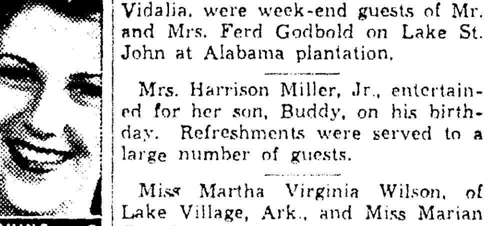

BLACK AND WHITE BLEACHING CREAM DOES IT

Votes Only Given for the Sale of Goods in Our Store.

See This Bicycle On Display In Our Store

LOOK! BOYS-GIRLS

WIN FREE WIN

Beautiful New $50 BICYCLE

Here's How to Win

Every 5c purchase made in our Shoe Shop we will give free votes. The boy or girl who has the most votes by Christmas will receive this bicycle.

STARTS MONDAY— BE HERE—BEGIN YOUR VOTE SAVINGS!

Have your shoes repaired, shined, luggage stamped, purchase polish, shoe strings, belts, etc. Every 5c you spend means free votes on the bicycle.

BRUNO ELECTRIC SHOE SHOP

106 North Second St. Phone 4155

Summer Suits keep their looks

when Sanitoned regularly

Your summer suits will look new longer, with regular cleaning by our unique Sanitone process. Sanitone penetrates to the heart of the cloth fiber, removes dirt and perspiration, revives dulled colors, gives fabrics a fresh, alive look.

Our Sanitone service includes perfect finishing, minor repairs, tightening buttons and thorough final inspection.

CALL US TODAY! PROMPT SERVICE!

LICENSED SANITONE CLEANERS

NATIONALLY ADVERTISED IN THE Saturday Evening Post AND Good Housekeeping

WEIL CLEANERS

508 N. Third St. Phone 390

MRS. W. G. PRESTRIDGE . . .

Mrs. Prestridge, a bride of recent date, was formerly Miss Peggy Adair Arender, daughter of Mr. and Mrs. E. B. Arender of Delhi, La.

Tallulah

The monthly business session and Royal Service program was the feature of the recent meeting of the Woman's Missionary union at the Baptist church. Mrs. J. M. Yeates conducted the devotional, followed by a playlet, "Christianity Versus Oriental Religions." Mrs. Y. H. King, in Chinese costume, represented Oriental religions, Mrs. J. W. Holly, the Christian church, and Mrs. J. M. Yeates, an American missionary. An appropriate song was sung by little Carolyn Foster, Katherine Yeates and "Duckie" King. Mrs. J. O. Horn was the accompanist.

At the conclusion of the business session, presided over by Mrs. Albert Sevier, a social hour was enjoyed, when Mrs. C. E. Walker and Mrs. Horace Foster served tea and Chinese rice cakes.

Dr. and Mrs. J. Roy Medlin left for a motor trip through the east. They will visit Mrs. Medlin's brother and sister-in-law, Mr. and Mrs. Olan Lovett, in Newark, N. J.

Mrs. Ralph Rich and twin daughters are guests of Mr. and Mrs. B. R. Coad.

Mrs. Douglas Lee was a recent bridge hostess, entertaining the members of her club. Mrs. J. D. Halbach was winner of the high score prize, and Mrs. W. M. Strickland, low score. A tempting salad course was served at the conclusion of the games to: Mrs. James Wallace, Mrs. Strickland, Mrs. Ralph Lee, Mrs. Clayton Calhoun, Mrs. Ray Radford, Mrs. Will Harvey, Mrs. Halbach, and Mrs. E. Thomas of Holly Springs.

The Woman's auxiliary of the Presbyterian church met recently with Mrs. C. B. Claughton. In the absence of the president, Mrs. A. L. Sevier, Mrs. B. P. Folk presided and conducted the Bible lesson.

The hostess served refreshments during the social hour to: Mrs. Frank Frasier, Mrs. John Nisbet, Mrs. J. H. Collins, Mrs. H. P. Buford, Mrs. Henry Sevier, Mrs. George Sevier, Mrs. B. P. Folk, Miss Amy Holmes, Mrs. E. E. Wallace, Mrs. W. C. Workman, and Rev. H. N. Alexander.

Mr. and Mrs. Dean L. Moberley entertained the Tuesday Night club, serving a delicious steak dinner preceding bridge games. High score winners were Mrs. W. M. Scott and D. C. Johnson. The guests included Mr. and Mrs. R. N. Ware, Jr., Mr. and Mrs. L. J. Kathan, Mr. and Mrs. D. C. Johnson, Mr. and Mrs. W. M. Scott, Mr. and Mrs. R. C. Gaines, and J. E. Neill.

Mr. and Mrs. Ernest Thomas of Holly Springs and Miss Sarah Tollison of Columbus were recent guests of Mr. and Mrs. C. H. Calhoun.

Mrs. Shelby McCaffery, Miss Cornelia Kell, and Miss Helen Lynch of New Orleans spent a week-end with relatives here. They were accompanied home by Miss Lulabe Rogillio, who will visit there.

Katherine Hale, who had been visiting in Alexandria, returned to her home.

Dottie Schwartz, who has been visiting relatives in Memphis, Tenn., has returned to Tallulah.

The Wednesday club was delightfully entertained by Mrs. A. J. Sevier at her home, with several additional guests enjoying bridge games with the members. Mrs. Dan James was winner of the high score prize, Mrs. Horace Maxwell, consolation, and Miss Lottie Avery, low score. Their gifts were linens in attractive cut work embroidery.

A delectable salad course was served at the conclusion of the games to Mrs. W. H. Pierson, Mrs. Horace Lee, Mrs. Dan James, Mrs. W. C. Starrett, Mrs. W. B. Smitha, Mrs. C. S. Utz, Mrs. W. L. Rountree, Mrs. R. E. Gilbert, Mrs. W. S. Craig, Mrs. Horace Maxwell and Miss Lottie Avery.

Mr. and Mrs. Walter Stewart of Vivian were recent guests of Mrs. Stewart's mother, Mrs. W. J. Ward. They were en route from California. Mrs. Stewart will be remembered as Miss Louise Ward.

Mrs. J. D. Halbach was a recent bridge hostess, entertaining the members of her club. Mrs. T. Ed Williams won the high score prize, and Mrs. J. B. O'Shea, low score. Refreshments were served after the games to Mrs. William Morris, Mrs. E. E. Warrick, Mrs. T. Ed Williams, Mrs. J. B. O'Shea, Mrs. L. G. Storey, Mrs. Douglas Fortner, Mrs. Douglas Lee, Mrs. Norwood Duke and Mrs. W. H. Warrick of McGehee, Ark.

Mr. and Mrs. Allen Nadler and children of Plaquemine were recent guests of Mrs. Nadler's parents, Mr. and Mrs. Andrew J. Sevier.

Bastrop

Mr. and Mrs. W. L. Black and son, John Allen, accompanied by the Misses Evelyn and Mary Evelyn Brodnax left Sunday for an extended trip through Texas, to visit in Galveston, Houston and Somerville.

Mr. and Mrs. Erby Drummond left Thursday for Fordyce, Ark., to visit in the home of Mrs. Drummond's parents.

Mrs. T. L. Cain and children, accompanied by Mrs. Cain's sister, Mrs. George Bailey, left this weekend for a two weeks vacation in Memphis, Tenn.

Mrs. Robert Freeland and daughters, Evelyn and Mrs. Lionell Eubanks, of Rayville were weekend guests in the home of Mr. and Mrs. Luther Freeland.

Mr. and Mrs. M. F. Hill will leave Sunday for Pensacola, Florida, for a week's vacation.

Little Miss Linda Hill and Master Mark Hill are leaving Sunday to spend a week with grandparents, Mr. and Mrs. Hill in Ringgold, La.

Mr. Bill Holt and Mr. Harry Greenhaw were business visitors in Minden and Springhill Thursday through Saturday.

Friends of Mr. and Mrs. Bob Lowther and daughter, Jolly Ann, will regret to learn that they have returned to Carlisle, Ark.

Mrs. Lewis Clark left this week for Baton Rouge, La., where she will join Mr. Clark, who has been stationed there.

Mrs. Charles Hines and children, Billy and Jimmie, of Kansas City, Mo. are enjoying a visit in the home of Mrs. Leila Carter. They will be joined Sunday by Mr. Hines who will remain for a two weeks visit.

Mr. C. Phillips of Rogersville, Pa., is a guest in the home of his son, Floyd Phillips and Mrs. Phillips.

Mr. and Mrs. Joe Tinney and children, Ann and Joe, Jr., are enjoying a vacation in Baton Rouge and New Orleans with relatives and friends.

Mr. and Mrs. John Collins left Tuesday for New Orleans to spend their vacation.

Mrs. Leslie R. Young of West Virginia is enjoying a visit with relatives and friends in Bastrop. Mrs. Young will be remembered as Miss Virginia Robinson.

Mrs. Harry Williams of New Mexico is visiting in the home of her parents, Judge and Mrs. J. T. Shell of Bastrop.

Mr. and Mrs. W. W. Holt and son, Billy, accompanied by Miss Marjorie Mae House left Saturday for El Dorado, Ark., where they will join a party of friends for an extended trip through Texas, New Mexico and Colorado.

Friends of Mrs. E. M. Burns will be glad to know that she is slightly improving in a local hospital.

Mrs. Travis Boone has as her guest this week, her sister, Miss Alma Watson of Jones, La.

Mrs. Kammel Shamis, accompanied by Mrs. George Shamis will leave this weekend going to Western Market to do their fall buying.

Mr. and Mrs. E. M. Haik of Springhill, La. are happy to announce the arrival of a son, E. M., Jr. Mrs. Haik will be remembered as Miss Olga Shamis of Bastrop.

Mr. and Mrs. Otis Stringer are happy to announce the arrival of a daughter, who has been given the name Marylin Ann, July 12.

Miss Mary Frances Pirtle of Warren, Ark., is a guest in the home of her sister, Mrs. G. D. Kulbeth.

Friends will be sorry to learn that Mr. and Mrs. G. D. Kulbeth were called to Warren, Ark., last Tuesday due to the death of Mr. Kulbeth's mother.

Mrs. Louis C. Crew and children, Elizabeth Anne, Martha and Crawford, are leaving Wednesday for Battle Creek, Mich., after spending three pleasant weeks with Mrs. Crew's mother and father, Mr. and Mrs. Ben Shell. After she returns to Battle Creek her home will be in Corry, Penn.

Mr. and Mrs. Bernice Freeman have returned from an extended trip through Texas where they visited in the home of Mrs. Freeman's mother, Mrs. A. M. Turner of Kirbyville, Texas.

Mr. and Mrs. Frank Sikes and children will leave Sunday for a vacation in Mexico.

Friends of Dr. Frank B. Ogden will be glad to learn that he is much improved after a minor operation performed last week.

Miss Hazel Camden of Lonoke, Ark., niece of W. H. and Miss Enid Tilberry, is a visitor in their home in Mer Rouge, La.

Mr. R. C. Hauser was a business visitor in Oak Grove and Lake Providence, La., last Friday.

Miss Juanita Berry has returned from an extended trip through California and Washington, D. C.

Misses Mavis Emmons and Vera Pine of Dotson, La., were visitors in Bastrop this week. They were guests of Miss Lillye Vermillye.

Mr. and Mrs. Steve Westbrook left for Houston, Tex., for a visit with their son and daughter, Mr. and Mrs. Weldon Westbrook, and infant son.

Friends of Mr. B. O. Berry will regret to learn that he has been called for army service.

Mr. and Mrs. W. H. Stone have returned from their vacation, which they spent with friends and relatives in Texas.

Those enjoying a ride from the Fellowship Riding club Friday morning were Mrs. R. C. Hauser and her guests Mrs. Tom King of Guthery and Miss Jean Hayes of Randlett, Okla.

Mrs. Katie Matlock and son, Mr. C. T. Matlock, of Shreveport, were in Bastrop Friday visiting with friends and attending business.

William Westbrook employe of Louisiana Power and Light Company, New Orleans, has returned home after a visit with his mother and father, Mr. and Mrs. Steve Westbrook.

Mr. and Mrs. Kelly Harp and nephew, Eldrid Harp, left Thursday for an extended trip through Texas on to Wyoming for a rodeo to be held there next week.

MARRIAGE ANNOUNCED . . .

Mrs. Merlin Rae Robinson, who before her marriage June 28, was Miss Margaret Howell Funderburk, daughter of Mr. and Mrs. A. J. Funderburk of Winnsboro. The ceremony was performed in Monroe by the Rev. I. L. Yeager. Mrs. Robinson is a graduate of Louisiana Polytechnic Institute, and has been a member of the Gilbert High School faculty the past two years.

Bonita

Mrs. J. P. French and daughter, Alice Peal, and Mrs. H. L. Neel returned from a visit with relatives in Athens, La.

Mrs. Walter Baggett named Mrs. L. R. Rankin of Houston, Tex., and Mrs. H. L. Tucker of Shreveport as honor guests at a bridge party recently.

The high score prize was won by Mrs. C. S. Reeves, and consolation went to Mrs. C. L. Walcott. The honorees were presented with lovely lingerie.

Iced refreshments were served at the conclusion of the game to: Mesdames L. R. Rankin, H. L. Tucker, Carnel Evans, C. S. Reeves, J. L. Nesom, G. N. Williamson, and C. L. Walcott.

TAFFETA TALK

Field's

Field's Big Advance

FUR SALE

Save Up to 50% BY BUYING NOW!

Choose Your Fur Coat Now!

Gorgeous Full-Length FUR COATS

$39 Unlimited Variety! Last-Minute Styles!

$48—$55—$68

Handsome coats made of finest pelts lined in lustrous satin! See them—to believe them!

FUR JACKETS

$22.50...$29

●Black Coneys ●Mink-Dyed Coneys

Air-Conditioned for Your Shopping Comfort

Use Field's Lay-Away Plan

A Small Deposit Holds Your Coat!

Luxurious New 1942

FURRED COATS

Richly furred with Red Fox, Cross Fox, Wolf, Muskrat, Grey Squirrel, Fine Woolens, Tweeds, Fleeces.

$18

$28—$32

Field's

SORORITY SISTERS BREAKFAST TOGETHER . . .

Miss Jane Humphries entertained members of Chi Omega sorority, L. S. U. chapter, at breakfast last week. Ensconced at the flower adorned breakfast table, reading from left to right, were: Miss Sara Frances Hinkle, Miss Marguerite McDonald of Tallulah, Miss Dorothy Dameron of Port Allen, president of the Baton Rouge chapter, Chi Omega, Miss Humphries and her mother, Mrs. Samuel Humphries, Miss Jean Pearce of Shreveport, Miss Mary Hayward and Miss Winnie Graham Breard.

'They Met In Bombay' Opens Engagement At Paramount

Opening today at the Paramount theater for a three-day engagement are lovely Rosalind Russell, the star of "The Women," and Clark Gable, the women's star, pictured in a happy clinch in "They Met in Bombay," with locales in Hong Kong and Bombay. This is the first time these two stellar personalities are teamed together and they are a riot of love and action. A new version of the gentleman crook and Lady "Raffles."

Gable And Russell In New Film

Colorful Drama Of Far East Plays For Three Days, Starting Today

THE crossroads of the colorful Far East lend a dramatic panorama to the adventure-packed, romantic exploits of Clark Gable and Rosalind Russell as co-stars of "They Met in Bombay," which opens today at the Paramount theater. There, where east meets west, Gable and Miss Russell pit their resourceful talents against each other in a streamlined drama which offers both new acting opportunities.

Gable portrays a devil-may-care adventurer who, having been cashiered out of the army, turns to crime in a reckless but nevertheless clever attempt to maintain the outward appearance of a gentleman. He carries off the masquerade with all the nonchalance that might be expected, outwitting his victims when he can and meeting extraordinary situations with typical he-man violence when he has to.

As a perfect foil, Miss Russell, in a challenging reversal from zany roles, portrays a feminine Raffles with a penchant for annexing title aliases and any loose diamonds that attract her eye. She masks her motives under a suavity as studiously finished as Gable's.

Their meeting in Bombay at the height of the Empire Day celebration lavishly sets the exotic scenic backgrounds of "They Met in Bombay." Their dual attempts to make off with a fortune in diamonds forces them into a compromising position in which they must flee together from hotly pursuing police. They take refuge on a tramp freighter, only to find themselves trapped. From that point on they are constantly in hot water.

In Hong Kong their fortunes become involved in a delicate matter of international affairs. How they extricate themselves and how Gable redeems himself through his heroic assumption of the uniform to which he was once entitled, builds the story to a surprise dramatic climax.

Clarence Brown, famous for his "Ah, Wilderness!" "Edison, the Man," "Come Live With Me" and many other hits, directed. Hunt Stromberg, produced for Metro-Goldwyn-Mayer, gave the screen "The Women," "Another Thin Man," "Pride and Prejudice" and numerous other screen triumphs.

Heading the supporting cast of "They Met in Bombay" is the distinguished character actor, Peter Lorre, with other important roles handled by Jessie Ralph, Edward Ciannelli, Matthew Boulton, Luis Alberni, Rosina Galli, Jay Novello and Reginald Owen. The picture is based on a story by Hans Kafka, with the screen play written by Edwin Justus Mayer, Anita Loos and Leon Gordon.

Gary Cooper and Barbara Stanwyck are starred in "Meet John Doe," playing the Paramount midnight show Saturday. Others prominent in the cast are Edward Arnold, Walter Brennan, James Gleason, Irving Bacon, Roy La Rocque and Spring Byington.

Vaudeville, Radio Stars In Film Hit

'Country Fair' Opens Engagement At Capitol Theater Today

"COUNTRY FAIR" a new Republic film, will make its local debut at the Capitol Theater where it will run for two days beginning today.

With a large cast, including many celebrities of radio and vaudeville stage, the film stars Lulubelle and Scotty. Lulubelle is a rustic lassie, while Scotty portrays the city lad who tries to woo and win her, but meets with much interference from a local yokel, played by Guinn "Big Boy" Williams.

The action is launched when Eddie Foy, Jr., cast as a fast-talking, quick-thinking, wise-cracking young political campaign manager, secures the promise of pretty "Pepper" Wilson (June Clyde) that she will marry him if his candidate, Stogie McPhee, is elected governor.

Pepper repents her bargain when Eddie's carefree nature upsets a number of her plans, so in order to get out of marrying him, she starts campaigning for the opposing candidate, played by Harold Peary, who is known fondly as "Gildersleeve" to millions of radio listeners.

Both candidates know that is will be necessary to win over the hill-billy inhabitants of remote Potts county in order to secure the election, so both go to Pottsville and a lively contest ensues between the two rivals.

Lulubelle, the fairest flower of Pottsville, is engaged to marry Gunther Potts (Guinn Williams), but when the city slicker politico, played by Scotty, casts his roving eye in her direction, the political fur flies.

The Vass Family, popular members of the Alec Templeton radio program, have a prominent spot in the cast, as do Bill Demarest, Ferris Taylor and Harold Huber.

Frank McDonald directed under Associate Producer Armand Schoefer.

COLORED RECRUITS ARE SOUGHT BY U. S. ARMY

The army recruiting office in the postoffice building is making an urgent call for single colored applicants for the medical department and quartermaster detachments, with stations at Camps Claiborne and Livingston.

They are required to possess a practical high school education and have some experience in typing and clerical work, or possess a knowledge of automobile mechanical work.

Applicants are asked to contact Sergeant H. B. McNemar at once, as these vacancies must be filled immediately. He stated that it will probably be several months before other colored vacancies for enlistment are available.

VOTE ON SELMAN FIELD TAX IS PROMULGATED

Results of the special one-mill tax election for the development of Selman field were promulgated here Friday afternoon at a special session of the Ouachita parish police jury.

Official tabulation of the vote cast on the airport project showed 643 persons favoring the tax and 124 against it. The property value vote, almost eight to one in support of the five-year assessment, was $3,352,873 to $427,122. The majority for the tax was 519 popular votes and $2,925,751 property value.

Revenue from the parish-wide property levy will be expended on the expansion and development of the local airport, to be operated under active management of the police jury after August 1.

R. N. WARE, JR., NAMED MAYOR

TALLULAH, La., July 19.—(Special)—R. N. Ware, Jr., has been appointed mayor of Tallulah by Governor Sam Jones to fill the unexpired term of D. H. Allen, who was elected tax assessor of Madison parish.

Mr. Ware is manager of the Chicago Mill and Lumber company here.

REV. BROOKS TO PREACH

Rev. Ira J. Brooks, pastor of Calvary Baptist church, will fill the pulpit of Zion Traveler Baptist church, colored, Sunday at 3 p.m. The public is cordially invited to attend.

ANNUAL FIELD DAY IS OUTSTANDING SUCCESS

The annual field day at the Northeast Louisiana experiment station at Calhoun Friday proved an outstanding success. There was an attendance of more than 300 farmers and farm women from a number of north Louisiana parishes.

Experiments with field crops, truck crops, and fruit, as well as dairy cattle and pastures, were on exhibition for the benefit of guests.

Those present brought their own lunches and enjoyed a picnic outing at noon.

The outstanding speakers of the occasion were Dr. C. W. Dowell, director of the Calhoun station, and G. J. Durbin, AAA officer in charge, as well as several leading entomologists of the extension staff of Louisiana State university.

Many farm problems were discussed and those attending declared that they had been well repaid for their visit.

WEST CARROLL PROPERTY OWNERS ENDORSE LEVY

OAK GROVE, La., July 19.—(Special)—Property owners of West Carroll parish this week overwhelmingly approved a proposed two-mille tax expected to raise $14,000 during the 1941-43 period of its effectiveness, for repairing the 25-year-old parish courthouse here.

With only 195 of 804 eligible property owners balloting, the proposed tax drew 168 votes of approval, representing $532,115 in assessed property valuation, against 25 votes, representing $100,000 in assessed valuation, cast against the proposal.

5c Joy 10c
MURDER FLIGHT!
DEATH STRIKES . . . a mile above the Caribbean . . . as air piracy terrorizes the new Spanish Main!

Producers Releasing Corporation presents
Ralph BYRD · Carol HUGHES
DESPERATE CARGO
Produced by JOHN T. COYLE Directed by WILLIAM BEAUDINE

2nd FEATURE

—TODAY—
Box Office Opens 10:45 A. M.
Join the parade!
Strike up the band here comes happiness and hilarity!

Country FAIR
with
EDDIE FOY, JR.
JUNE CLYDE
Wm. Demarest
Harold Huber
—Added Fun—
El Brendel
"Love at First Fright"
Latest News
—TUESDAY—
FREDDIE BARTHOLOMEW
"NAVAL ACADEMY"
—WEDNESDAY—
Joan Bennett—Franchot Tone
"She Knew All the Answers"
CAPITOL AIR CONDITIONED Phone 1704 10¢-15¢ Till 6 p.m.

Paramount THEATRE
FUN STARTS AT NOON
Phone 1367 . . . 10c-25c 'til 6
10c-25c-40c after 6 (plus tax)
STARTS TODAY!
From bizarre Bombay to the colorful China Seas . . . they're only one jump ahead of the law!
CLARK GABLE ★ ROSALIND RUSSELL
in They Met in BOMBAY
with PETER LORRE
Jessie RALPH · Edward CIANNELLI
AND!
More Fun!
Popular Science in Magnacolor
"Hiawatha's Rabbit Hunt" Merrie Melodie Technicolor Cartoon
"News"
Wednesday: "West Point Widow" with Ann Shirley—Richard Carlson
Thursday-Friday-Saturday: "The Bride Came C. O. D."—James Cagney-Bette Davis

"The Bride Came C. O. D.," starring James Cagney and Bette Davis, is a comedy hit, playing at the Paramount for three days, starting Thursday. Supporting these ace screen characters are Stuart Erwin, Eugene Pallette, Jack Carson, George Tobias, Harry Davenport and William Frawley. In "The Bride Came C. O. D.," Cagney picks cactus out of Bette Davis and she calls him a cheap and vile and deceitful liar, but she loves him just the same.

"Country Fair," playing today and Monday at the Capitol theater, stars Eddie Foy, Jr., June Clyde, Guinn (Big Boy) Williams, William Demarest and Harold Huber. Chockful of songs and singing, "Country Fair," features the following radio stars: Lullabelle and Scotty, Harold (Gildersleeve) Peary, Whitey Ford, the Duke of Paducah, the Vass Family (pictured above) and the Simp Phonies.

"West Point Widow," Paramount attraction for Wednesday, stars Ann Shirley and Richard Carlson. With a fine supporting cast, here is a romantic comedy of West Point and it's football hero's secret marriage and child.

Freddie Bartholomew, Jimmy Lydon and Billy Cook in "Naval Academy," portray the drama of young America learning to be men and to man tomorrow's battle wagons. The story of anchors aweigh, playing Tuesday at the Capitol theater.

Bill Boyd, as "Hopalong Cassiday," turns in a western drama in "Wide Open Town," that will thrill action-loving fans. Russell Hayden, Andy Clyde, Evelyn Brent and Victor Jory are featured, Saturday at the Capitol.

"She Knew All the Answers," scintillating "love and laughter" picture starring Joan Bennett and Franchot Tone, is a Wednesday treat at the Capitol theater.

This Week's Movie Program

AT THE PARAMOUNT

TODAY, MONDAY AND TUESDAY—Clark Gable and Rosalind Russell in "They Met in Bombay," with Peter Lorre, Jessie Ralph, Reginald Owen and Matthew Boulton.

WEDNESDAY—Anne Shirley in "West Point Widow," with Richard Carlson, Richard Denning, Frances Gifford, Maude Eburne, Janet Beecher and Cecil Kellaway.

THURSDAY, FRIDAY AND SATURDAY—Bette Davis and James Cagney in "The Bride Came C. O. D.," with Stuart Erwin, Eugene Pallette, Jack Carson, George Tobias and Harry Davenport.

SATURDAY MIDNIGHT SHOW—Gary Cooper and Barbara Stanwyck in the Frank Capra production "Meet John Doe," with Edward Arnold, Walter Brennan, Spring Byington, James Gleason and Gene Lockhart.

AT THE CAPITOL

TODAY AND MONDAY—"Country Fair," with Eddie Foy, Jr., June Clyde, Guinn Williams, William Demarest, Harold Huber and a cast of radio stars.

TUESDAY—"Naval Academy," with Freddie Bartholomew, Jimmy Lydon, Billy Cook, Pierre Watkins, Warren Ashe and Douglas Scott.

WEDNESDAY—Joan Bennett and Franchot Tone in "She Knew All the Answers," with John Hubbard, Eve Arden and William Tracy.

THURSDAY AND FRIDAY—Joan Crawford and Melvyn Douglas in "A Woman's Face," with Conrad Veidt, Osa Massen, Reginald Owen, Albert Bassermann, Marjorie Main and Donald Meck.

SATURDAY—William Boyd in "Wide Open Town," with Russell Hayden, Andy Clyde, Evelyn Brent, Victory Jory, Morris Ankrum and Bernice Kay.

STOCKHOLDERS TO MEET

OAK GROVE, La., July 19.—(Special)—The annual stockholders meeting of the Carroll National Farm Loan association will be held at the Fiske theater here Thursday morning, July 31, at 10 o'clock a.m., Clyde Turner, president, has announced. Directors for the coming year will be elected and the financial condition of the association will be presented to the stockholders at the meeting.

STRAND THEATERS WEST MONROE RIALTO

	STRAND		RIALTO
Today	Errol Flynn, Olivia DeHavilland, Ronald Reagan in "Santa Fe Trail"	Today	Wallace Beery, Lionel Barrymore, Laraine Day in "The Bad Man"
Tuesday	Ralph Byrd, Sigrid Gurie —in— "Dark Streets of Cairo"	Tuesday and Wednesday	Will Rogers, Irvin S. Cobb, Ann Shirley in "Steamboat Around the Bend"
Wednesday and Thursday	John Wayne, Ona Munson —in— "Lady From Louisiana"	Thursday and Friday	Bill Elliot —in— "The Wildcat of Tucson"
Friday	Jean Hersholt, Dorothy Lovett in "Dr. Christian Meets the Women"		
Saturday	Robert Livingston, Bob Steele, Rufe Davis as the 3 Mesquiteers in "Prairie Pioneers"	Saturday	Warrent Williams, Frances Robinson in "The Lone Wolf Keeps a Date"

"A Woman's Face" stars Joan Crawford and Melvyn Douglas, in w[hat] the Monroe public and critics declare to be one of the year's outstand[ing] picture hits. Playing Thursday and Friday at the Capitol theater. The [pic]ture unfolds the dramatic story of a woman restored from a scarred ho[rror] to a creature of beauty, and her subsequent regeneration from a lif[e of] crime.

CHURCH WILL INSTALL PLUMBING FIXTURES

The First Baptist church is planning to install complete plumbing fixtures on three unfinished floors of the new education building. The low bidder was Frank Masling, who was general contractor for the building. His bid was slightly less than $3,000.

It is proopsed to utilize church funds that have accumulated month by month to partially pay for the installation. It is expected that in five months time the entire project of plumbing can be paid out, which will be another step toward complet[ing the] interior of the new building.

NAMED TO COUNCIL

TALLULAH, La., July 19.—(S[pecial]) —T. Ed Williams has been ap[pointed] to the town council of Tallula[h suc]ceeding T. B Lucas, a member [of the] Louisiana highway patrol, who [recent]ly was transferred to New O[rleans]. A. D. Kimbrough has been ap[pointed] to the parish police jury, suc[ceeding] W. S. Gibson, who died shortl[y after] his election to the post.

Increase of Connecticut's pop[ulation] was from 1,606,903 in 1930 to [...] in 1940, according to census fig[ures].

BUILDING REMODELING *The* HOME BUILDER'S PAGE RENOVATING REFURNISHING

DAY AND NIGHT "VICTORY"

The Victory heater is the highest grade water heater in the DAY AND NIGHT family. The tank which is made of Everdur Copper (96% copper) has the tensile strength of steel and is guaranteed against rust or corrosion for 20 years. The Victory is truly "America's Finest Water Heater."

For perfect performance in water heaters—get . . .

"DAY & NIGHT"

LUMBERMEN'S SUPPLY CO.

1000 Louisville Ave. Monroe

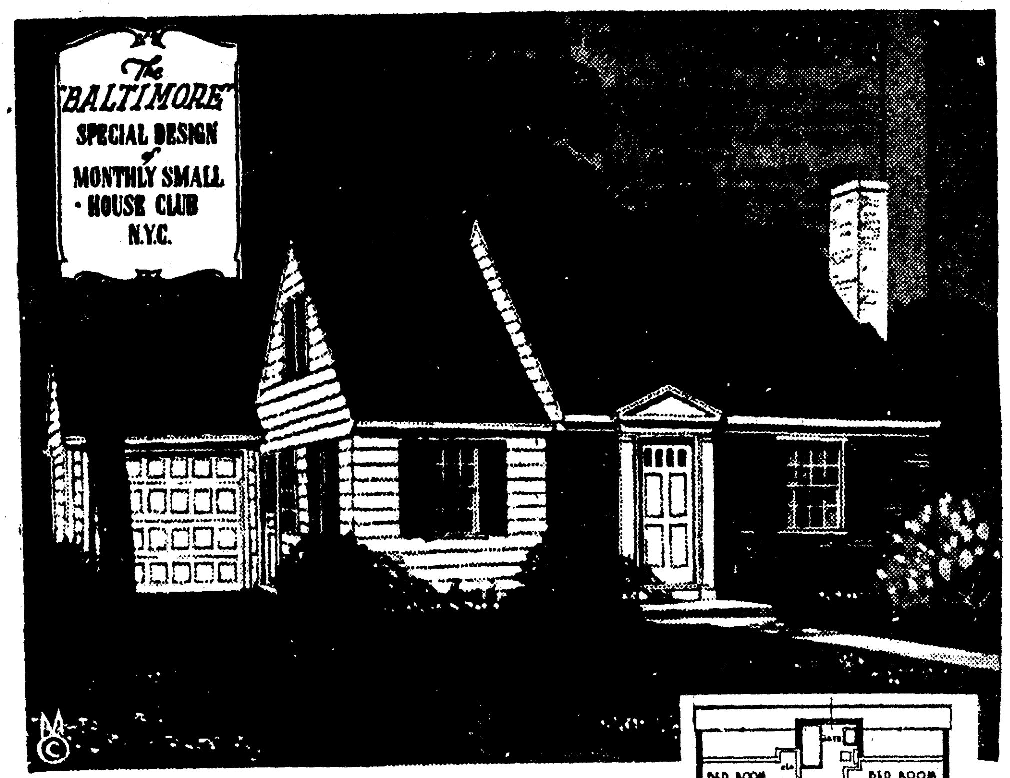

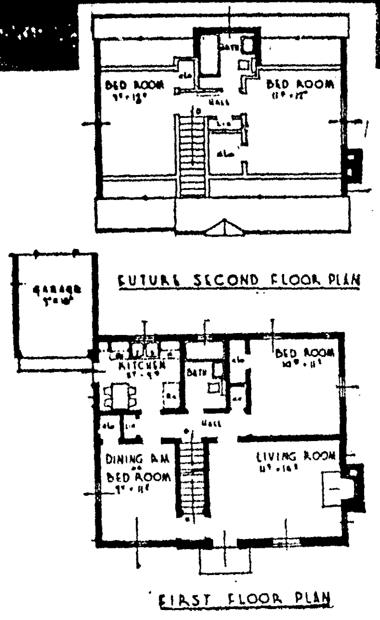

Completely practical, because it can be expanded from four rooms with bath to six rooms with two baths, the Baltimore, an All-American Home, can be built in or about this city at a total cost of about $5,500.

Simple in exterior, spaciously planned interior, and of Colonial inspiration, the architectural design for the Baltimore is most typical of the homes throughout Maryland. Partial brick construction adds a note of formality to the Baltimore, while the attached garage enhances its actual size.

With READY MIXED CONCRETE

Your Contractor Offers You Laboratory Designed Concrete

- STRENGTH
- DURABILITY
- PERMANENCY

For the Very Latest in Colored Porch Floors Use

STONEX TILE

CONCRETE MATERIALS CO.

Louisville Ave. Monroe Phone 369

Keystone Paint & Decorating Co.

DU PONT PAINTS

IMPERIAL Washable Wall Paper

Painting, Decorating and Paperhanging Contractors

(Estimates Free)

109 North Grand

Phone 1018

A. J. Cooksey
General Contractor
3310 Polk Phone 295

The Harrison Fan, manufactured by Monroe Armature Works, is the ideal residential cooling system. Phone 98 for information.

ZENITH AND MOTOROLA RADIOS . . . KELVINATOR REFRIGERATORS . . . GOODRICH TIRES AND TUBES

MASSEY'S SERVICE

520 Jackson Phone 463

BE PROUD OF YOUR HOME

You will be proud of the added dignity and charm given your home by installing our Hardware.

Let us give you an estimate for the style that will harmonize with your home.

THE SOUTHERN HARDWARE CO., Ltd.

Hardware Specialists for 50 Years

108 Walnut St.

Build Your Home in

SHERROUSE Addition

Buy One of the Beautiful Homesites Still Available

Monroe's Finest Place to Live!

There is no finer or more convenient place to build your home than Sherrouse Addition. Fine school and college within walking distance.

For Correct Advice About Growing Plants Visit

DESIARD NURSERY & GREEN HOUSE, INC.

Complete Landscaping Service . . . Financing If Desired

5318 DeSiard Road Phone 2327-J

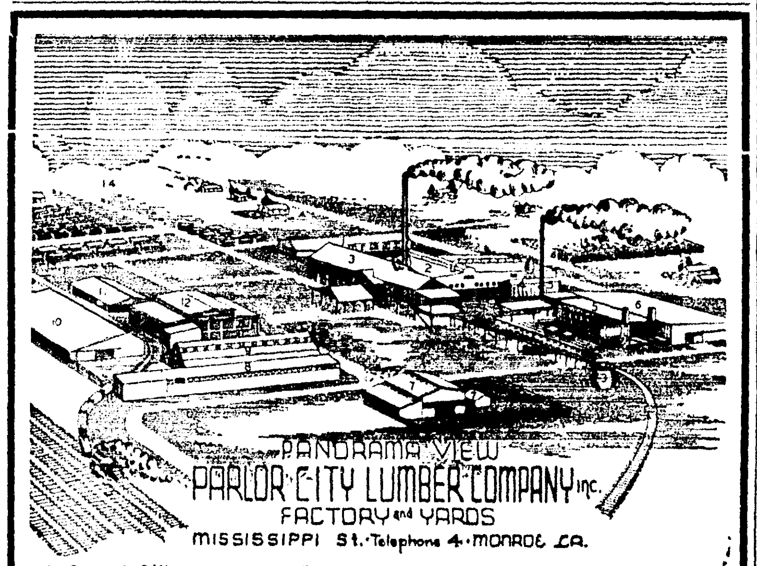

1. General Office.
2. Factory and Planing Mill.
3. Saw Mill and Units.
4. Fuel Storage.
5. Brick Steam Kiln and Unit.
6. Rough Dry Shed.
7. Garage and Unit.
8. Lumber Storage (Sheathing).
9. Lumber Storage (Finish and Mouldings).
10. Lumber Storage (Dimension).
11. Lumber Storage (Sheathing).
12. Building Materials.
13. Cement and Plaster.
14. Rough Lumber Yard (Yellow Pine and Cypress).
15. Rough Lumber Yard (Hardwood).

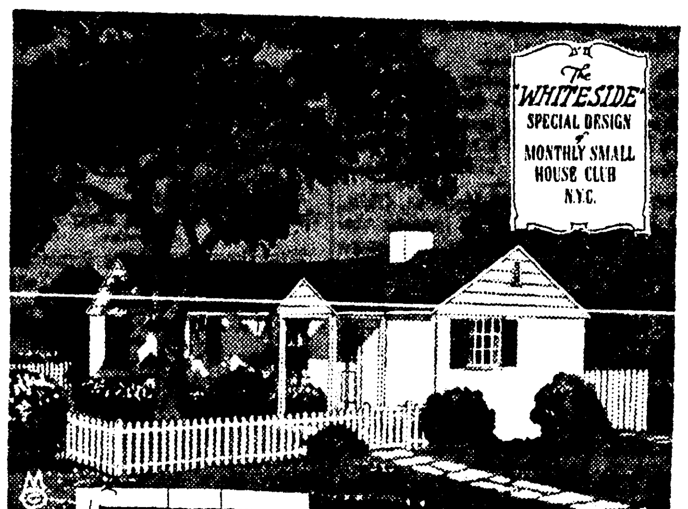

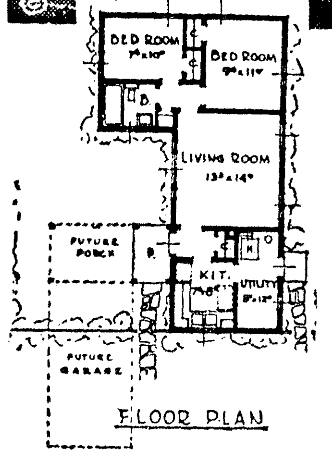

Costing about $3,000 to build in or around this city, the Colonial influenced Whiteside, shown herewith, is designed to be finished in white clapboard, shingle or stucco, with vivid roof.

An All-American Home in the Series specially designed for and available only to readers of this newspaper in this city.

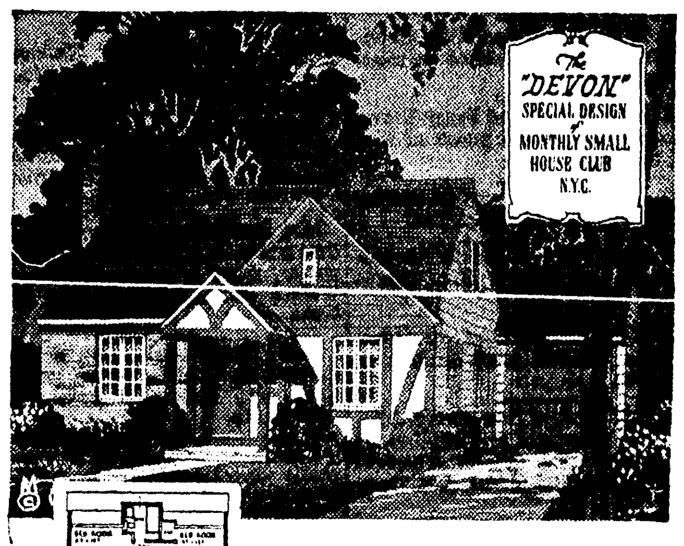

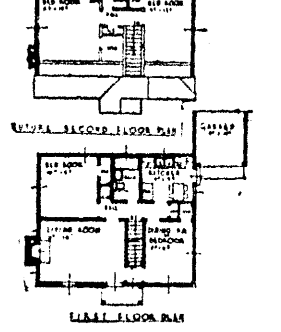

One of the houses in the All-American Series of Homes, especially designed for and available only to readers of this newspaper in this city—the Devon will cost about $3,600 to build within this city.

Fill out and mail the blank below for information for building this four-room home which can be expanded to six rooms.

As a Lifetime Investment Specify . . .

VISIT OUR SHOWROOMS — "Standard" PLUMBING FIXTURES — COST NO MORE THAN OTHERS — 200 N. 4th STREET PHONE 21

WEAKS SUPPLY COMPANY, LTD.

FOUNDED 1908

You'll Get the Best Styles and Values When You Let Us Plan Your Furnishings!

A Complete Line of Nationally Advertised Furniture

- *General Electric Refrigerators*
- *Columbia Venetian Blinds*
- *Armstrong Linoleum*

Dixie Bedding & Furniture Co.

811 Washington Monroe Phone 362

E. W. CRUSE
Real Estate
Phone 5400
Ouachita Bank Bldg.

John R. White
GENERAL CONTRACTOR
Phone 1812
508 Arkansas Ave.

SUNTILE

SUNTILE The Quality Product At No Extra Cost

Right with color—Right for life

For bathrooms, kitchens, sinks and drain boards, store fronts, porches and solariums.

MONROE Brick & Builders Supply Co.

2003 Grammont Phone 167

Did You Know . . .

The record of the last period of serious financial distress is a clear one. In countless American families the only tangible savings which remained after the bank holidays were those invested in the home!

Kellogg LUMBER COMPANY

WHOLESALE ONLY

CLIP THIS COUPON

If you would like to know how to own a home of your own, or if you are interested in Building, Remodeling, Renovation, Refurnishing, termite control, or anything else pertaining to Your Home or securing a home of your own fill out this coupon and mail it with 20c in cash or stamps to the Home Building Editor of The Monroe Morning World and we will send you an attractive booklet containing many helpful hints in planning a home of your own!

[ ] How to Own a Home of My Own [ ] Attic Ventilation

[ ] Building [ ] Remodeling [ ] Renovating [ ] Refurnishing [ ] Landscaping

NAME ....
(Please Print Name Plainly)

STREET NUMBER or R. F. D. ....

TOWN ....STATE ....

REMARKS: ....

(LJW13)

Ample Funds *To Loan on* **HOMES**

When You Want to

- Buy
- Build
- Remodel or
- Refinance

You'll be under no obligation when you consult with us about a loan . . . Repay on easy monthly installments!

FIRST FEDERAL SAVINGS & LOAN ASSOCIATION

126 S. Grand Phone 564

JOIN THE ARMY of Happy Home Owners

We will gladly discuss your needs and assist you with your contracting and financing arrangement.

Let Us Figure Your Lumber—Millwork Paint Hardware—Roofing Building Materials

You Will Be Under No Obligation to Us

H. R. HAYES LUMBER COMPANY

West Monroe

200 Bridge Phone 54

C. C. Burkett
General Contractor
Phone 3478
310 Filhiol St. West Monroe

Floor Sanding & Finishing
J. E. Howell
Phone 3263
P. O. Box 437 Monroe

TROY & NICHOLS
"YOUR MUTUAL FRIENDS"
Fire Insurance . . . Save 25%
FHA LOANS
Phone 3003 Swiftest Service Ouachita Bank Bldg.

You Don't Have to Have . . . A New Bride . . .

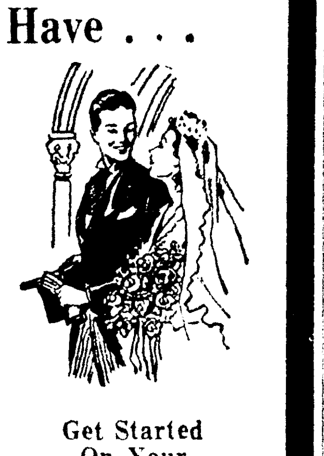

to carry over the threshold! If anyone deserves that honor, it's the WIFE who's had to wait for a home of her own.

Don't shelve those dreams another year . . . let our competent staff diagnose your housing problem today!

SUPERIOR LUMBER COMPANY, Inc.

Get Started —On Your— New Home Before Cold Weather

Complete Home Planning Service

Louisville Avenue Phone 844

CHOOSE the home you want to own

You Can Own Your Own Home on an Average Salary

Just pick the home you want. If you're an average wage-earner we will arrange for an FHA Loan for you and start work on building. Ask us for details today!

A Complete Service for Home Builders!

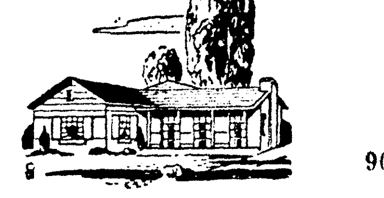

J. C. STEELE LUMBER CO.

907 Coleman Ave. West Monroe Phone 866

TURNER
Paint & Wall Paper Co.
105 North Grand Street
Monroe, Louisiana

PERRY LUMBER Company
"The Yard That Service Built"
319 North Ninth Phone 218

DEMAND **GRADE-MARKED** LUMBER WHEN YOU BUILD

SPA Trade-Marked and Grade-Marked Lumber is SEASONED to definite moisture content limitations. This means DRY or pre-shrunk lumber that "stays put" once it is set in place. It guards against plaster cracks—gapped woodwork—sagging floors and other household ills so common when "green" or unseasoned lumber is used.

Louisiana Central Lumber Co.

CLARKS, LOUISIANA

Farmerville

Beautiful blue hydrangeas, red and white zinnias, and Shasta daisies were extensively used to decorate the Farmerville Baptist church for the recent business and social meeting of the Lottie Murphy Sunday school class. Members of the Win One class of the Baptist church of Bernice were guests.

The hostesses, Mrs. N. B. James, Mrs. J. B. Neal, Mrs. Raymond Meeks, Mrs. Bolton Tabor, Mrs. Laurence Carrol, Miss Myrtle Bass, and Miss Erna Holloway, wore corsages of red carnations tied with white ribbons.

After registering, guests were presented with a souvenir flag pins attached to cards bearing the name of the recipient.

In the Men's Bible class room, the speakers' table was centered with a graceful arrangement of red and white zinnias in a blue bowl. A cut glass punch bowl was placed on a reflector at one end of the refreshment table, with smaller bowls of red and white flowers at the other.

The meeting was opened with a hymn "I Love To Tell The Story," followed by prayer by Mrs. N. B. James, teacher of the class. Mrs. New, teacher of the Bernice class, gave a clever demonstration with a red and white striped candy wheel, stressing the importance of cooperation between officers and class members.

A joint business session was held, after which short talks were made by Rev. W. M. Averett, pastor of the local church, and Rev. New, pastor of the Bernice church.

A vocal selection was rendered by Mrs. Veva Walrop, accompanied by Miss Corris Smith. A unique method of choosing partners for the social hour was the distributing of red and blue balloons, the one containing questions, the other the answers.

The refreshments consisted of open-faced sandwiches, individual cakes embossed with miniature flags, and iced fruit.

Mr. and Mrs. A. F. Stancil of Weslaco, Tex., were recent guests of Mrs. J. W. Stancil and Mr. and Mrs. R. E. Pace.

Mr. and Mrs. John F. Boughton and little son, Jon D., of Ruston were recent guests in the home of Mrs. Oscar Baughman.

Miss Margaret Ramsey and Miss Miriam Gay Gulley are visiting friends in Baton Rouge.

Miss Neita Sue White of Beaumont, Tex., is a guest of Mrs. W. Owens.

Mr. and Mrs. J. A. McCoy of Sheridan, Ark., and Mrs. S. C. Johnson and daughter of Kingsland, Ark., were recent guests of Mr. and Mrs. A. C. Dykes.

Little Jackie Henry of Lake Charles is here visiting his uncle and aunt, Mr. and Mrs. Palmer Dean.

Mrs. Jack McCaa of Rayville was a recent guest of Mrs. Stein Baughman.

Mrs. M. J. Stanley and little daughter, Jann, of Kilgore, Tex., are guests of Mrs. Jack Kilpatrick.

Mr. and Mrs. Lester Gaharan of Breaux Bridge are here visiting Mrs. Gaharan's parents, Mr. and Mrs. H. G. Fields.

Herbert Pierce Dawkins and Otis Lee Tugwell spent a recent week-end at their home here.

Miss Carmen Spann is spending her vacation with her parents in Florida.

Mr. and Mrs. W. W. Barnes of Mer Rouge were guests of Mr. and Mrs. O. L. Tugwell, recently.

Mrs. H. G. Fields and little son are visiting her parents at Shreveport.

Mrs. T. E. Griffin and little grandson, George Glover visited relatives in Monroe.

Mrs. A. L. Stancil and Percy Brown of Monroe were recent guests of Mrs. J. W. Stancil.

John Miller Mucklerov is visiting relatives at Alto and Tyler, Tex.

Mrs. Duke Selig visited in Alexandria with her sister, Mrs. Gussie Wright.

Mrs. Lee Harrison of Sheridan, Ark., was a recent guest of Mrs. E. J. Upshaw.

Mrs. J. W. Hull of Russellville, Ark., Mrs. Cecil Blanchard and children of Monroe, and Mrs. W. M. White of Ruston were guests of Mrs. J. R. Dawkins.

Mrs. Ed Cooper and little son, Edward, of Ruston, visited her sister, Mrs. Fred Preaus, here.

Mrs. J. A. Wainwright and daughter Lucy Nell attended a tea given in honor of Mrs. Wainwright's daughter, Mrs. Frank Shaw, Jr., at Winnfield.

Mrs. R. L. McElain and daughter, Bettye, of Port Neches, Tex., are guests of Mrs. C. C. Murphy.

Mr. and Mrs. Harry Preaus and Mr. and Mrs. Fred Preaus and little son, Fredrick, spent a recent week-end in Hot Springs, Ark.

Mrs. Eric Gambrell and little son, Eric, Jr., returned to their home in Dallas, Tex., after a visit here with her mother, Mrs. Duke Selig.

Mrs. Jettie Ray Breathwit of Monroe was a week-end guest of Mrs. A. C. Dykes.

MR. AND MRS. SAM LADART . . .

Mr. and Mrs. Ladart were married in Little Rock on July 1. Mrs. Ladart is the former Miss Helen Black.

Mer Rouge

Misses Lula Bell and Lucille Eckles returned from a most delightful visit to Carlsbad Caverns, N. M., and many interesting points in Texas. Other members of the party were Mr. and Mrs. Leroy Simms of Springhill and Mrs. Everett Wilder of Forest.

George T. Stevens returned to his home in Port Arthur, Tex., after visiting Mr. and Mrs. J. R. McIlwain and his young son, George Stevens, Jr.

Mrs. T. E. Wilson returned from a visit of several days with her parents in Eudora, Ark.

Charles Andrews of Monroe was a guest of his mother, Mrs. J. B. Andrews, recently.

Mr. and Mrs. Morgan Jones of Jackson, Miss., were week-end guests of Mr. and Mrs. Marvin Clark.

Miss Enid Tillberry and Henry Tillberry, Jr., returned from visits with relatives in Little Rock and El Dorado, Ark., respectively.

Mr. and Mrs. Thomas Davenport and children of Monroe, and Major and Mrs. George T. Madison and children of Bastrop were recent guests of their mother, Mrs. J. A. Davenport, Sr.

Miss June Bacon spent a week-end in Monroe as the guest of Mrs. C. B. Flinn.

Miss Bonnie Jean Ginn visited recently in Monroe as the guest of her cousin, Miss Mary Nita Lennon.

Miss Lois Thibodeaux of Alexandria was the guest of her parents, Mr. and Mrs. C. W. Thibodeaux, recently. Other guests in the Thibodeaux home were Misses Lydia and Elizabeth Campbell and Mary Etta Shea of Alexandria.

Mrs. J. A. Sivilley of Smackover, Ark., spent a week here with her parents, Mr. and Mrs. D. R. Risinger. Mrs. Risinger accompanied her home for a visit.

Winnsboro

Mrs. C. L. Ramage and Miss Rowena Ramage were hostesses to a lovely morning coffee on the lawn of their home recently honoring Miss Kate Young and Mrs. Thomas Williamson.

A number of out-of-town guests were present including Mrs. Henry Thibodeaux of Houma, Mrs. Leon Brooks of Urania, Mrs. Richard Frazier of Kilgore, Tex., Mrs. Moise Block of New Orleans and Mrs. Guy Coulter of Tulsa, Okla.

The Presbyterian Auxiliary met at the church with Mrs. H. G. Wise in charge of the program.

The Womans Society of Christian Service met at the home of Mrs. H. Bondurant. Mrs. Willis Berry had charge of the program.

Mr. and Mrs. J. J. Harrison visited in Gibsland recently.

Guests in the home of Mr. and Mrs. Phil Duncan recently were Mrs. Frank Garner and Mrs. George Johnson of Monroe and Mrs. Homer Coleman of Mobile, Ala.

Mr. and Mrs. Elwood Nilson of Baton Rouge were week-end guests in the home of Mrs. H. J. Lear.

Mr. and Mrs. George Elam and son, George, Jr., returned from El Paso, Tex., where they had been with Mr. Elam's sister, who was critically ill.

Mr. and Mrs. Rufus Russell of Angola, Mr. and Mrs. Arthur Lewis Rhodes and Mr. and Mrs. Robert Fife and son of Waterproof recently visited in the home of Mr. and Mrs. Arthur Lewis Rhodes, Jr. Mrs. Rhodes remained for a longer visit.

Mr. and Mrs. Willie Sullivan, Mr. and Mrs. J. W. Sullivan and mother, and Eckles Hilliard visited relatives in Monroe.

J. L. Weeks of Louisville, Ky., spent several days in the home of Mr. and Mrs. James Kiper.

Mrs. Butler Walden and daughters returned to their home in Baton Rouge after a visit in the E. A. Cordill home.

Miss Kate Young of Baton Rouge and Mr. Thomas Williamson of New Orleans, returned to their homes after a visit here. Mrs. Williamson and daughter remained for a visit in the home of Miss Rowena Ramage.

Mr. and Mrs. W. A. Stokes, Jr., of Albany, Ga., are visiting Mrs. Stokes' parents, Mr. and Mrs. J. J. Harrison.

Miss Ann Keith of Anguilla, Miss., is visiting Mr. and Mrs. Doyle Perritt.

Mrs. Elizabeth King and son, David Thompson, and Mrs. Carey Thompson of Monroe visited friends in Winnsboro recently.

Mrs. Elsie Everett of Washington, D. C., is visiting her parents, Mr. and Mrs. J. Frank Ferguson.

Mr. and Mrs. H. I. Hill and daughter, Amaryllis, and Mr. and Mrs. P. E. Hill and daughter, Sylvia, visited in Crewville with E. E. Hill, Sr.

Mrs. Frank Jarrett, Miss Nina Sanders and their guest, Miss Mary Louise Butler, spent a recent week-end in Walnut Grove, Miss., in the Butler home.

Mrs. Travis Lanier has as recent guests Mrs. Quin H. Becker and sons, Quin, Jr., and John Raymond, of Milam, Mo.

Miss Lillye Vermilye of Bastrop recently visited in the home of Mr. and Mrs. Joe Dante.

Recent guests of Mr. and Mrs. Roy Collins were Mr. and Mrs. Phillips and children of Bastrop.

Mr. and Mrs. W. W. Eckhardt and daughter, Mildred Louise, of DeRidder visited here.

Mr. and Mrs. Jimmie Adams of Rayville visited here recently.

Mrs. E. H. Byrd and little son and R. L. Ross and son of Monroe recently visited in the home of Mr. and Mrs. J. R. Kennedy.

Mrs. Joe Alpe and son spent several days recently with relatives in Lake Village, Ark., and Memphis, Tenn.

Miss Annelle Smith left for Jackson, Miss., where she joined her aunt, Mrs. A. M. Adams, Mr. Adams and their daughter, Cherry; on their return to Miami, Fla. Miss Smith will spend the remainder of the summer in Miami.

Mr. and Mrs. J. Davis Brown had as recent guests Mrs. L. M. Brown and Eugene Brown of Jena, and Mrs. H. L. Sandel and daughter, Mary Ruth, of Houston, Tex.

Mrs. W. H. Hatfield returned to her home after spending several days with her daughters in Baton Rouge.

Mrs. E. M. Grayson of Grayson is visiting in the home of her son-in-law and daughter, Mr. and Mrs. George V. Cotton.

Mr. and Mrs. Moise Bloch and daughter, Judith, left for their home in New Orleans after spending several days in the home of Mrs. Blochs parents, Mr. and Mrs. William Kahn.

Otis Dean Shreve of Norman, Okla., and Harry Harrington of Swartz visited in the A. J. Funderburk home recently.

Captain and Mrs. Quarles had as recent dinner guests Mr. and Mrs. J. Davis Brown, Ned Lea and Miss Christine Taliaferro.

Mrs. T. O. Watson of Jena spent several days in the home of her sister, Mrs. A. J. Funderburk.

Mrs. I. T. Robinson and Miss Miriam Robinson spent several days recently with Mrs. Robinsons sister, Mrs. J. D. Pinkston, in Lake Providence.

Mr. and Mrs. "Bubber" Godfrey of Rochelle visited recently in the home of Mrs. C. R. Godfrey.

Miss Virginia Spann spent a recent week-end in Wisner.

Mr. and Mrs. D. K. Mayer and sons and Dr. and Mrs. M. S. Mayer and son recently spent several days in Galveston, Tex.

VISITORS IN THE CITY . . .

Miss Flora Hornung and Miss Eunice McGinnis of New Orleans who are enjoying a visit in the home of their uncle and aunt, Mr. and Mrs. Eugene G. Arnold.

Marion

Mr. and Mrs. Bill Herrin of Alexandria are guests of Mrs. Herrin's parents, Mr. and Mrs. S. L. Reeves.

Rev. Alonzo Early of Shreveport spent a week-end here with his daughter, Mrs. K. S. Thompson.

Peyton Cox of Logansport is visiting relatives here.

Misses Nell Maroney and Charlotte Hollis were recent week-end visitors in Ruston.

Mr. and Mrs. B. K. Watson returned from Weir, Miss., where they spent a week with his parents, brother and sister, and other relatives.

Miss Elaine Smith spent a recent week-end with friends in Rayville.

Russia's schools have more than 30 million pupils.

Mangham

Mrs. H. R. Clements and Mrs. William Freshwater of Baton Rouge were recent guests of Mrs. W. E. Hixon. Buddie Hixon returned to Baton Rouge with them for a visit.

Miss Janet Hixon returned from a visit with friends in New Orleans.

Mrs. Dow Case, Miss Annette Humble and Mrs. Mable Nash of Louisiana Tech spent a few days with their parents and relatives here recently.

T. Jones and Bob Bell, who are attending summer school at L. S. U., spent a recent week-end at home.

Mrs. Alvin Brunson and Miss Faye Brunson motored to Baton Rouge recently.

Mr. and Mrs. Felix Frey and little daughter of Ruston were week-end guests in the home of his parents, Mr. and Mrs. Will Frey, Sr.

Mrs. E. E. Randall was a recent guest of Mrs. John A. Hemler of Rayville.

Dr. and Mrs. J. E. McConnell of Arcadia were week-end guests of Dr. and Mrs. C. E. McConnell.

Miss Aleen McClain of Zachary visited in the home of Miss Edwina Tillman recently. Miss Tillman accompanied Miss McClain home for a visit.

Mrs. E. C. Harper with her two daughters, Marlyn and Jean Harper, left for Georgia, where they will visit her family.

Mrs. Urson Bacle returned from a visit with her husband, who is working in Baton Rouge.

Mr. and Mrs. Monroe Hixon enjoyed a recent visit from their daughter, Miss Florice Hixon, of Alexandria.

Mr. and Mrs. S. H. Wood and two children of Gilbert were recent dinner guests of Mr. and Mrs. J. W. DeMoss, Sr.

Tullos

Mr. and Mrs. E. W. Sehon and sons, Billy and Jimmie, and Mrs. Sehon's nephew, Jackie Gleason, left for a visit with Dr. and Mrs. D. D. Kirby of Perham, Minn.

Mr. and Mrs. Herbert DePriest and son, Bill of Jonesboro, were week-end guests of their parents, Mr. and Mrs. Hal DePriest.

Hamp Law, Jr., returned from Monroe, where he had been visiting his mother, Mrs. David Bolton.

Mrs. Jimmie Bardin and daughter, Mary Ann, left for a visit with their aunt, Mrs. W. A. Taunton, of Marion.

Mrs. Sallie Rice and Leon Rice of El Dorado, Ark., and Mr. and Mrs. Eros Rice of Wichita Falls, Tex., visited in the home of Mr. and Mrs. W. H. Rice.

Mike Brown of Baton Rouge was here for a two-week visit with his parents, Mr. and Mrs. E. O. Brown.

Delmar Stancil of Weslaco, Tex., recently visited in the home of Mr. and Mrs. Jimmie Bardin.

Miss Sallie Timberlake of Hope, Ark., who had been visiting her sister, Mrs. E. R. Brewer, left for her home.

Miss Pauline Miles of Jena was a guest of Mr. and Mrs. Fred Whitten.

Mrs. J. B. Snow of Stephenville, Tex., who had been visiting her daughter, Mrs. H. E. Mayes, left for her home.

Mr. and Mrs. Milburn Baker and Miss Margaret Baker spent a week-end in Longview, Tex., as guests of Mrs. Baker's aunt and uncle, Mr. and Mrs. H. M. Jones. They were accompanied home by Miss Norma Jones.

Mrs. R. P. Brown returned from a visit with friends and relatives in Beaumont, Tex.

Mrs. M. M. Thompson and children, Gary and Millie, returned from a visit with Mrs. Thompson's mother, Mrs. P. A. Ultzsch, of Bastrop.

Peggy Stewart, daughter of Mr. and Mrs. Hershal Stewart, celebrated her fourth birthday by entertaining her friends at a party. Refreshments were served to the following: Larry Mallory, Glenda Rae Floyd, Tommy Dav[illegible] Tyson, Stewart Rabb, Jerry Tyson, Gary Thompson, Millicent Thompson, Mary Ann Bardin, John Don Milam, Patricia David, Lorice David, and Helen Liner.

Mrs. Stewart was assisted in entertaining by Mrs. Glen Tyson.

Mrs. N. G. Fox and son, Dick, returned from Liberty, Tex., after [illegible] visit with Mrs. Fox's mother, Mr[illegible] Thornton.

The Woman's Society of Christian Service met in the home of Mrs. Gl[illegible] Tyson for a social. A plate lunch and cold drinks were served to the following: Mrs. E. O. Brown, Mrs. M. [illegible] Thompson, Mrs. T. M. Rabb, M[illegible] Jerome Cain, Mrs. W. H. Rice, a[illegible] Mrs. H. E. Mayes.

Never larger than four inches lo[illegible] is a species of striped catfish fou[illegible] only in the Tar and Neuse rivers [illegible] North Carolina.

FURS REPAIRED!

Have Your Old Fur Coat

EXPERTLY RE-STYLED

By Our Skilled Furriers

Have Your Fur Coat

● RE-LINED ● RE-STYLED

● FIX RIPS, TEARS ● WORN SPOTS *Expertly Repaired!*

No Charge for Estimate—Call 499

STYLE SHOP

...and you *know* it's the washer for *you!*

NEW *Maytag* COMMANDER

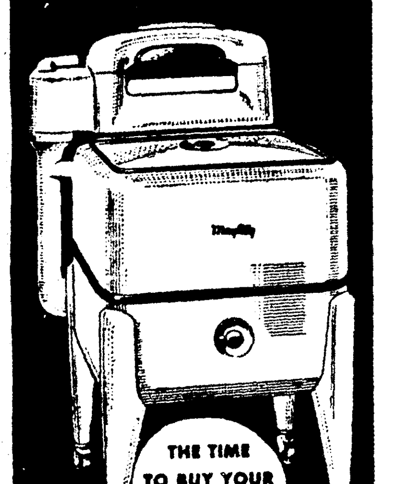

● Satisfy yourself that the Maytag Commander has the features you want. Then try the happy combination of a big square tub with gyrafoam water action, dirt-catching sediment trap, a safe self-adjusting damp-drier, *and* years of economical service. It gives you washing speed, fabric-saving gentleness, extra clean clothes, and much less work—and that's worth while.

Other Maytag washers as low as $64.95 at factory. Your dealer will give you low, easy terms on both the Maytag washer and ironer.

SEE YOUR MAYTAG DEALER TODAY

SEE THE COMPLETE NEW LINE OF

MAYTAG WASHERS

Including Improved New

GASOLINE ENGINE WASHERS

For Rural Homes Where Electricity Is Not Available

TERMS AS LOW AS . . . $1.15 A Week

UNITED ELECTRIC SERVICE

INCORPORATED

907 Louisville Ave. . . . . Phone 365

Manhattan

SHIRT

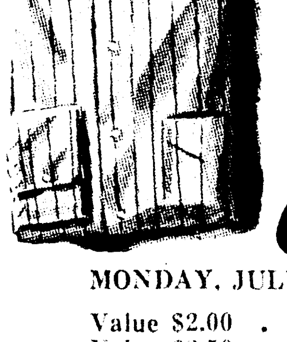

Sale

MONDAY, JULY 21st THROUGH the 26th

Value \$2.00 . . . . Now \$1.65
Value \$2.50 . . . . Now \$1.95
Value \$3.00 . . . . Now \$2.25
Value \$3.50 . . . . Now \$2.85

Solid White Not Included

D. MASUR & SONS

Since 1889

PHONE 577

PROMPT, EFFICIENT, RELIABLE

AMBULANCE SERVICE

DAY OR NIGHT

DIXIE FUNERAL HOME

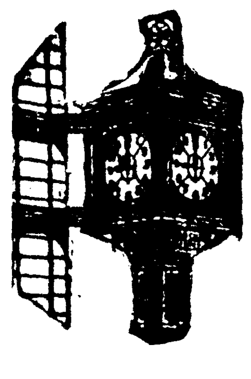

Check them all off with a Personal Loan—

Doctor bills — sanitarium—dentist — grocer — merchant—car — past due bills—etc.—

And then take 12 months to repay us—

Convenient—inexpensive—

Try it—you'll like it!

And you may insure this loan at a very nominal figure. In the event of your death—the obligation is cancelled in full.

We have recently had a case where the insurance cost only twenty-seven cents, and—due to death of borrower—the loan is now cancelled.

See

Personal Loan Department

Central Savings Bank & Trust Co.

as time goes on

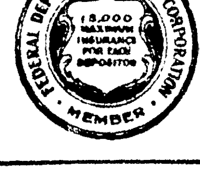

EIGHT FULL PAGES OF COMICS

Monroe Morning World

WHOLESOME HUMOR FOR THE WHOLE FAMILY

MONROE, LOUISIANA, SUNDAY, JULY 20, 1941

1941

d sons, Sehon's for a . Kirby est and week- Mr. and

m Mon- ting his

aughter, ith their of Ma-

Rice of and Mrs. Tex., vis- and Mrs.

ouge was with his . Brown.

co, Tex., e of Mr.

of Hope, g her sis- t for her

ena was a d Whitten.

ephenville, siting her s, left for

Baker and a week- guests of le, Mr. and ere accom- rma Jones.

urned from relatives in

nd children, from a vis- mother, Mrs. p.

of Mr. and ebrated her taining her ments were Larry Mal- Tommy Dave erry Tyson, t Thompson, Don Milam, David, and

isted in en- Tyson.

on. Dick, re- Tex., after a mother, Mrs.

of Christian of Mrs. Glen ate lunch and d to the fol- n. Mrs. M. M. . Rabb, Mrs. H. Rice, and

ir inches long catfish found- euse rivers of

WE FAVOR ESE PROJECTS OR MONROE:
Sanitary Sewerage Fishing Streams Civic Center Beautification Program

ICE FIVE CENTS

YED

BIG BATTLE AGING EAST STALIN LINE

Presumably In sk Sector Guard- ng Moscow

S CLAIM CITY

To Capital's De- Has Not Fallen To Enemy

Associated Press) military spokesman de- oday that a "big, destruc- is in progress east of the -presumably in the Smo- guarding Moscow—and ources reported the anni- an entire Soviet division ghting around Mogilev, on river.

from Moscow quoted et advices as saying that ey city 230 miles from the ital on the Minsk-to-Mos- highway, was still in Red despite a German claim ary.

pokesman compared the the 30-day-old conflict successes on the western ie, 1940, after the turning ch Maginot line.

striking at Germany's support of the Russian the British said R. A. F. would launch the heaviest history against the Reich three months. Attacks on hich will make Coventry pinprick," were predicted. thorities said the R. A. F.'s rial counter-offensive in had already destroyed hird of Germany's coastal d demolished an entire aircraft plant at Bre-

l quarters in Berlin said han 4,000 Russian corpses Mogilev battlefield, and thousand Red army troops prisoner. described as "completely was said to have been om the remnants of five divisions. ians said extremely bad s hampering their blitz- of assault. es 80 miles southwest of where the Germans have llent to within 230 miles t capital. official German news numerous Soviet divi-

ued on Third Page)

GAMES TO REALISTIC

eporters Will Be ct To Capture, ny Discloses

TON, July 21.—(AP)—Sep- games involving 500,000 uisiana will be so realis- newsmen, photographers eporters covering the arm- subject to capture and t they disclose operations

s will climax a summer which congress provided and the war department yesterday its determina- e nation "get its money's of this rather expensive ration."

will maneuver Septem- about 20,000 square miles Beauregard, La., under of General George C. ar department chief of Major General Lesley J. of the army's general

irst time new army and ombers will operate with 2nd armored divisions e last year and the 501st attalion, a pioneer unit, first action. Because of shortages many dummy ll be used. will be divided into red

ued on Third Page)

S,' DECLARES GUSTED CHIEF

AND, July 21.—(AP)— inal tower is on fire!" hout over the fire de- telephone. "Smoke is t of the top floor." ks, a rescue squad and ine companies clanged sy public square and a iremen dashed into the The men sped to the in elevators and then to the 52nd level. minutes later the fire- y returned to the street. said Battalion Chief mith, "millions of them nd swirling around 'til d like smoke." echoed Assistant Chief Fallon, "return to quar-

DICK TRACY
THE DIAMONDS --- IN THE-- BUS SEAT--- I HID THEM --- IN THE BUS.
HE KEEPS MUMBLING THAT ALL THE TIME! MR. TRACY AND MR. PATTON HAVE GONE TO THE BUS YARDS TO TAKE A LOOK AT THE BUS.
LISTEN, DRIVER, WHAT DIAMONDS ARE YOU TALKING ABOUT? WHO SHOT YOU?
I HID THEM-- IN THE-- BUS--
MEANWHILE:
IT WAS BUS 502, PAT. LOOK FOR 502.
HERE IT IS, TRACY. IT'S THIS ONE WITH THE FRONT PUSHED IN.
JUMPING MACKEREL! SOMEONE MUST HAVE BEEN HERE BEFORE US. LOOK HOW THESE SEATS HAVE BEEN CUT.
SAY, LISTEN! DID YOU HEAR A SCREAM?
ROLLEY
S LINE.
105.
OH, YOU BEAT US TO IT, EH? YOU GOT TO THE BUS AHEAD OF US AND NABBED THE SPARKLERS, EH?
THEY'RE NOT IN YOUR POCKETS. WHERE ARE THEY?
HE DON'T FEEL LIKE TALKING YET. LET'S GIVE 'IM A LITTLE TREATMENT.
MAYBE THIS WILL CHANGE YOUR MIND.
WHERE ARE THEY?
WHERE DID YOU PUT THE ICE? OR DO YOU WANT SOME MORE WATER?
COME ON, PUNK, START TALKING!
LOOK OUT, CHIG, THEY'RE COPPERS.
TURN OFF THAT WATER, PAT!
TRACY-- IT'S YOU! --THE DIAMONDS ARE IN--THE MAIL BOX.
YE GODS! IT'S JOE BALLIVAN, THE COLUMNIST ON THE DAILY! JOE, IN HEAVEN'S NAME, WHAT'S THIS BUSINESS ALL ABOUT?
U.S. MAIL
Reg. U. S. Pat. Off.: Copyright, 1941, by The Chicago Tribune
7-20-41

JOE PALOOKA

McNaught Syndicate, Inc

By HAM FISHER

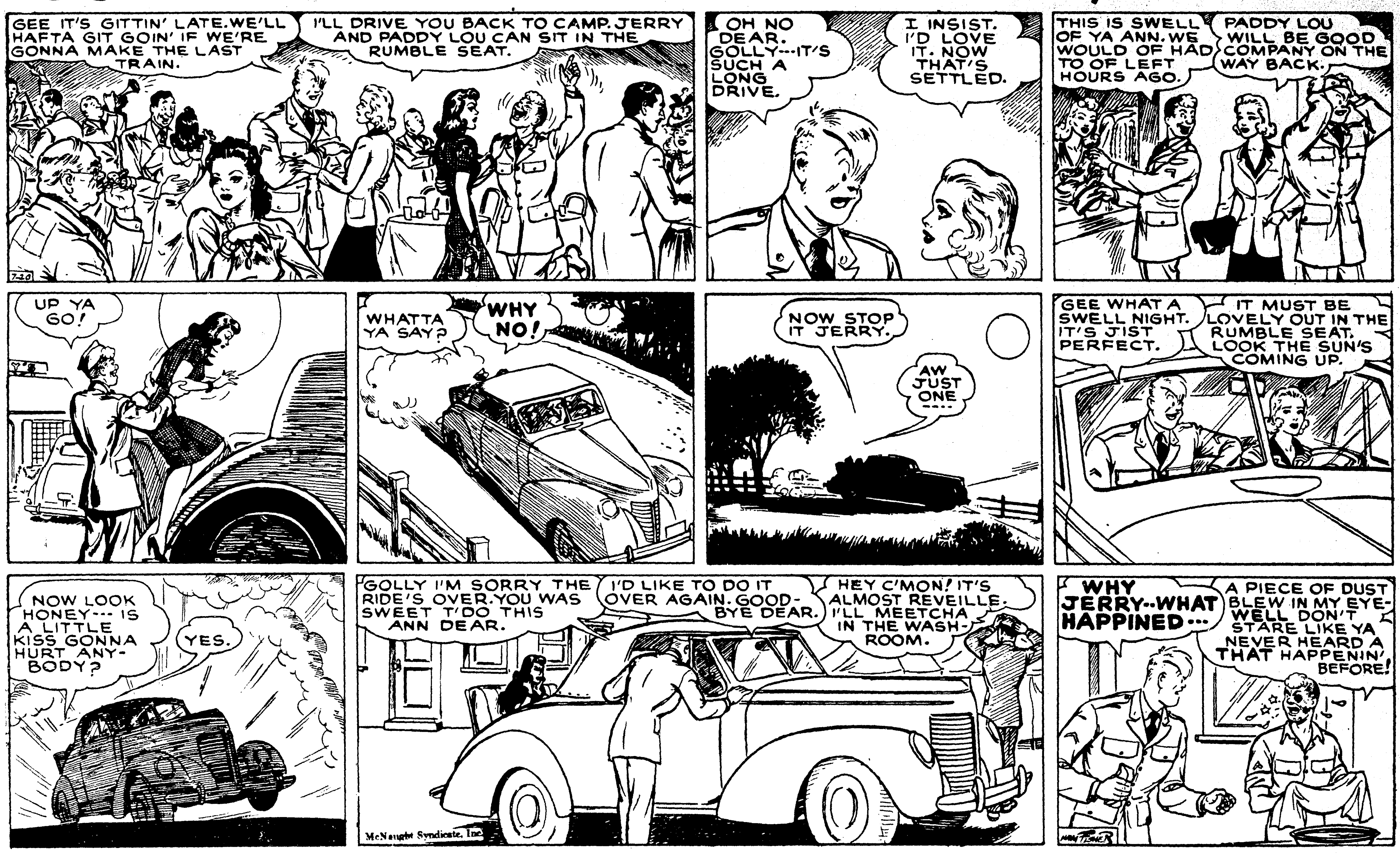

DIXIE DUGAN

By McEVOY and STRIEBEL

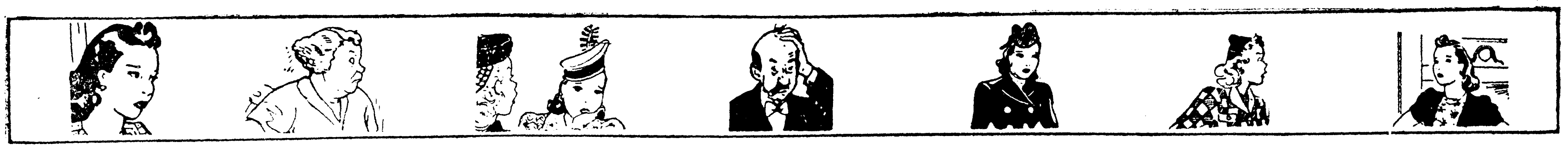

WE FAVOR
[TH]ESE PROJECTS
FOR MONROE:
...te Sanitary Sewerage
...king Fishing Streams
...pal Civic Center
Beautification Program

[PR]ICE FIVE CENTS

...YED

BIG BATTLE RAGING EAST STALIN LINE

...le Presumably In ...nsk Sector Guard-ing Moscow

...TS CLAIM CITY

...y To Capital's De-... Has Not Fallen To Enemy

(By Associated Press)

...an military spokesman de-... today that a "big, destruc-... is in progress east of the ...—presumably in the Smo-...or guarding Moscow—and ... sources reported the anni-... an entire Soviet division ...fighting around Mogilev, on ...r river.

...es from Moscow quoted ...viet advices as saying that ...key city 230 miles from the ...pital on the Minsk-to-Mos-... highway, was still in Red ...ls despite a German claim ...trary.

...spokesman compared the ...in the 30-day-old conflict ... successes on the western ...une, 1940, after the turning ...nch Maginot line.

...le, striking at Germany's ...in support of the Russian ..., the British said R. A. F. ...would launch the heaviest ... history against the Reich ... three months. Attacks on ...which will make Coventry ... pinprick," were predicted. ...uthorities said the R. A. F.'s ...perial counter-offensive in ...ys had already destroyed ...third of Germany's coastal ...nd demolished an entire ...f aircraft plant at Bre-...

...ed quarters in Berlin said ... than 4,000 Russian corpses ...e Mogilev battlefield, and ...l thousand Red army troops ... prisoner.

... described as "completely ... was said to have been ...from the remnants of five ...et divisions.

...mans said extremely bad ...as hampering their blitz-... of assault.

...lies 80 miles southwest of ...where the Germans have ...alient to within 230 miles ...iet capital.

...e official German news ...id numerous Soviet divi-...

(Continued on Third Page)

...GAMES TO ... REALISTIC

...Reporters Will Be ...ect To Capture, ...rmy Discloses

...GTON, July 21.—(AP)—Sep-...r games involving 500,000 ...ouisiana will be so realis-...en newsmen, photographers ...reporters covering the arm-...e subject to capture and ...est they disclose operations

...es will climax a summer ...r which congress provided ... and the war department ... yesterday its determina-...he nation 'get its money's ... of this rather expensive ...eration."

...ps will maneuver Septem-...er about 20,000 square miles ...g Beauregard, La., under ... of General George C. ... war department chief of ... Major General Lesley J. ...hief of the army's general ...rs.

... first time new army and ...bombers will operate with ...d 2nd armored divisions ... the last year and the 501st ... battalion, a pioneer unit, ...s first action. Because of ... shortages many dummy ...ill be used.

...s will be divided into red

(Continued on Third Page)

...TS,' DECLARES ...GUSTED CHIEF

...LAND, July 21.—(AP)— ...minal tower is on fire!" ... shout over the fire de-... telephone. "Smoke is ...ut of the top floor."

...ucks, a rescue squad and ...gine companies clanged ...busy public square and a ... firemen dashed into the ...r. The men sped to the ...r in elevators and then ...up to the 52nd level.

... minutes later the fire-...lly returned to the street. ..." said Battalion Chief ...Smith, "millions of them ... and swirling around 'til ...ed like smoke."

..." echoed Assistant Chief ... Fallon, "return to quar-...

THE GUMPS
BIG TABOO— CHESTER HAS PERSUADED BULL MOOSE TO SCALE THE LONG-DORMANT VOLCANO—BECAUSE OF THE ANCIENT INDIAN LEGEND THAT GIGANTIC EVIL SPIRITS DWELT THERE—
IS MUCH TROUBLE FOR NOTHING, CHESTER! WE FIND ONLY LAVA ROCK IN THE BIG CRATER WHEN WE GET TO THE TOP—
CHEER UP BULL MOOSE! WE MIGHT GET AT LEAST ONE EVIL SPIRIT—
GUS EDSON
Reg. U. S. Pat. Off.: Copyright, 1941, by The Chicago Tribune.
AFTER MANY HOURS OF TORTUOUS CLIMBING, THEY REACH THE TOP OF THE OUTER RIM OF SILENT OLD BIG TABOO—
GOSH! WE'RE UP MUCH HIGHER THAN IT LOOKED FROM THE GROUND—SORT OF MAKES ME DIZZY!
I TOLD YOU—NOTHING TO SEE UP HERE—
WELL, I MIGHT AS WELL SEE WHAT THE CRATER LOOKS LIKE, ANYWAY—
BULL MOOSE WAIT HERE—COOL OFF FROM LONG CLIMB—
BULL MOOSE! COME QUICK!
WASSAMATTER? DON'T BE AFRAID, CHESTER—I COME!
IT'S A HUGE JUNGLE! GROWING IN THE CRATER! MILES OF IT!!
NOBODY'D EVER BELIEVE IT—A JUNGLE GROWING IN THE CRATER OF AN OLD VOLCANO—IN THIS PART OF THE WORLD—GEE!
I SEE PICTURES LIKE THIS ONCE—HOW YOU THINK ALL THIS COME HERE?
GOLLY! I DON'T KNOW—IT'S W-WEIRD! SAY, BULL MOOSE—HAVE YOU NOTICED HOW TERRIBLY HOT IT IS IN HERE?
YES! GROUND VERY WARM—LIKE STEAMING!
THERE'S A STREAM! THANK GOODNESS! THIS HEAT IS MAKING ME VERY THIRSTY!
YES! NOW BULL MOOSE UNDERSTAND! THIS OLD VOLCANO IS FULL OF HOT SPRINGS—MAKES GROUND HOT, AIR FULL OF STEAM—MAKES THE JUNGLE CLIMATE!
OW! THIS WATER'S ALMOST HOT!!
7-20
GREAT GRIEF! LOOK!
WHAT IS NOW?
WOW! LOOK! —ARE TH-THOSE FOOT-PRINTS?

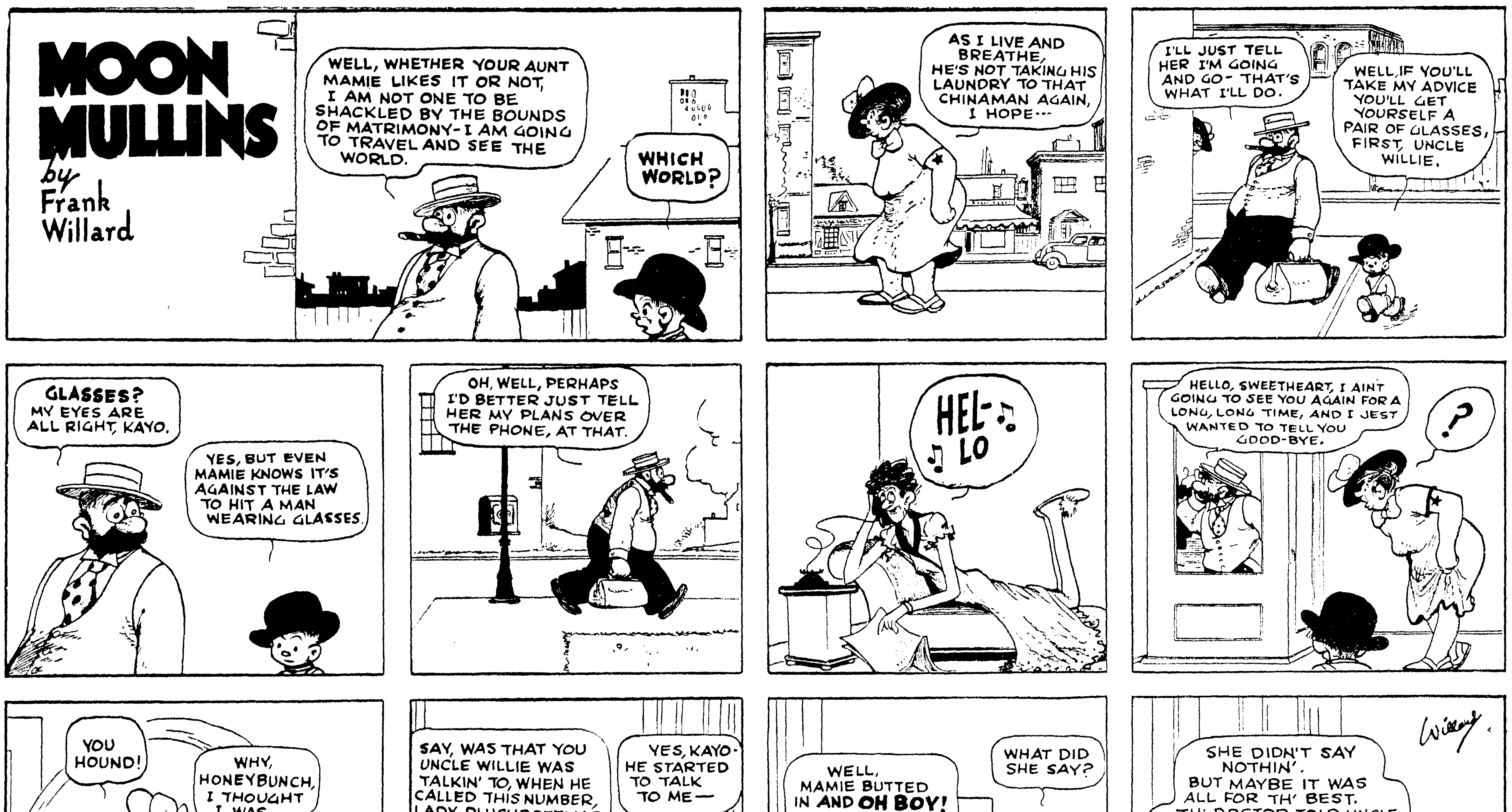
MOON MULLINS
by Frank Willard
WELL, WHETHER YOUR AUNT MAMIE LIKES IT OR NOT, I AM NOT ONE TO BE SHACKLED BY THE BOUNDS OF MATRIMONY—I AM GOING TO TRAVEL AND SEE THE WORLD.
WHICH WORLD?
AS I LIVE AND BREATHE, HE'S NOT TAKING HIS LAUNDRY TO THAT CHINAMAN AGAIN, I HOPE---
I'LL JUST TELL HER I'M GOING AND GO—THAT'S WHAT I'LL DO.
WELL, IF YOU'LL TAKE MY ADVICE YOU'LL GET YOURSELF A PAIR OF GLASSES, FIRST, UNCLE WILLIE.
GLASSES? MY EYES ARE ALL RIGHT, KAYO.
YES, BUT EVEN MAMIE KNOWS IT'S AGAINST THE LAW TO HIT A MAN WEARING GLASSES.
OH, WELL, PERHAPS I'D BETTER JUST TELL HER MY PLANS OVER THE PHONE, AT THAT.
HEL-LO
HELLO, SWEETHEART, I AINT GOING TO SEE YOU AGAIN FOR A LONG, LONG TIME, AND I JEST WANTED TO TELL YOU GOOD-BYE.
?
YOU HOUND!
WHY, HONEYBUNCH, I THOUGHT I WAS TALKING TO YOU.
SAY, WAS THAT YOU UNCLE WILLIE WAS TALKIN' TO, WHEN HE CALLED THIS NUMBER, LADY PLUSHBOTTOM?
YES, KAYO. HE STARTED TO TALK TO ME—
7-20
WELL, MAMIE BUTTED IN AND OH BOY! WAS SHE MAD!
WHAT DID SHE SAY?
SHE DIDN'T SAY NOTHIN'. BUT MAYBE IT WAS ALL FOR TH' BEST. TH' DOCTOR TOLD UNCLE WILLIE HE THOUGHT HE'D OUGHT TO HAVE A COUPLE OF TEETH TOOK OUT ANYWAY.
Willard

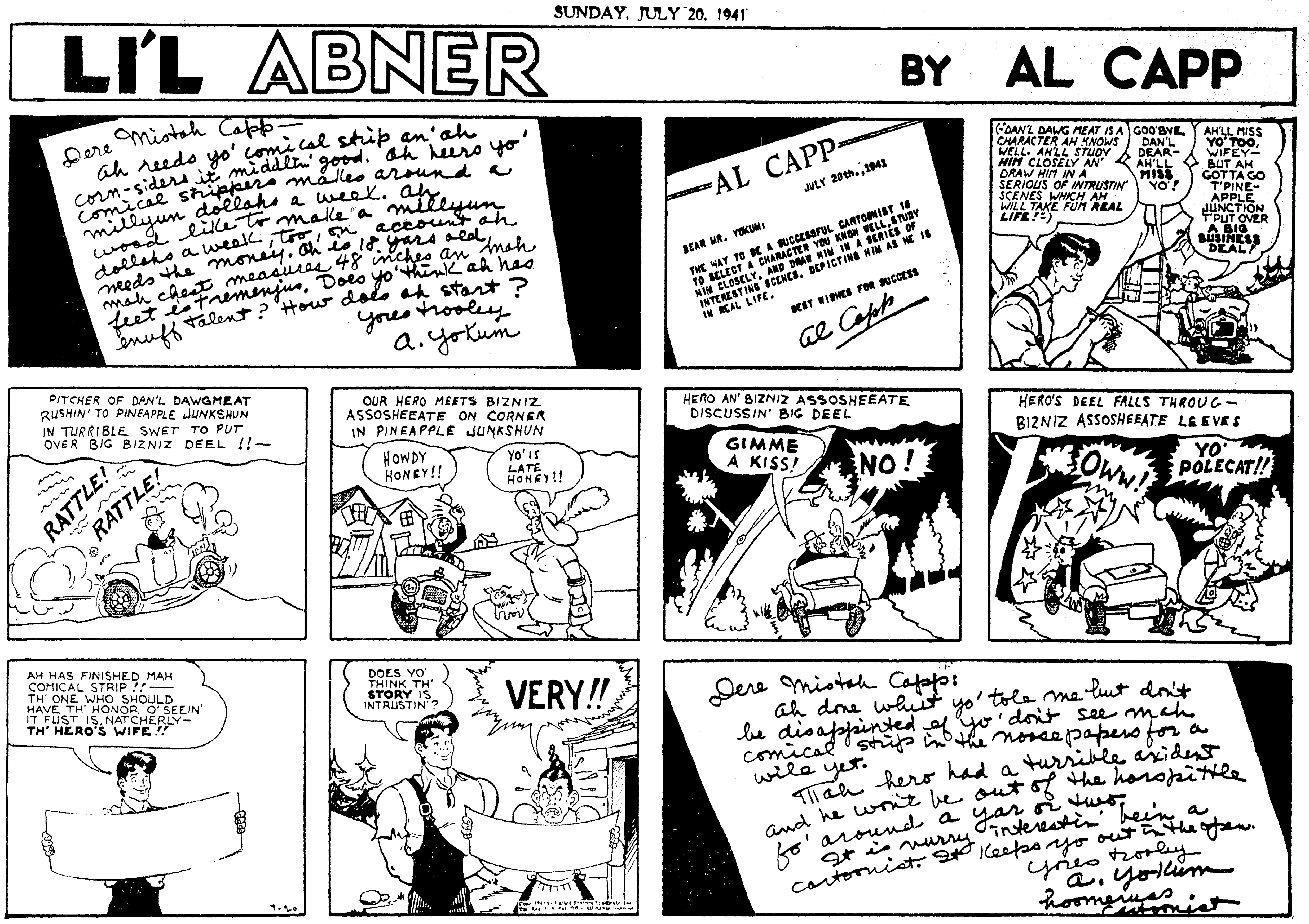

WE FAVOR
ESE PROJECTS
FOR MONROE:
...ate Sanitary Sewerage
...king Fishing Streams
...pal Civic Center
...Beautification Program

...ICE FIVE CENTS

...YED

BIG BATTLE
...AGING EAST
STALIN LINE

...le Presumably In
...nsk Sector Guard-
...ing Moscow

...TS CLAIM CITY

...y To Capital's De-
... Has Not Fallen
To Enemy

...By Associated Press) ...an military spokesman de... today that a "big, destruc... is in progress east of the ..."—presumably in the Smo... ...or guarding Moscow—and ... sources reported the anni... ...' an entire Soviet division ... fighting around Mogilev, on ...er river.

...es from Moscow quoted ...viet advices as saying that ...key city 230 miles from the ...pital on the Minsk-to-Mos... highway, was still in Red ...ds despite a German claim ...trary.

... spokesman compared the ...in the 30-day-old conflict ... successes on the western ...une, 1940, after the turning ...nch Maginot line.

...ile, striking at Germany's ...in support of the Russian ..., the British said R. A. F. ...would launch the heaviest ...n history against the Reich ...t three months. Attacks on ...which will make Coventry ... pinprick," were predicted. ...uthorities said the R. A. F.'s ...serial counter-offensive in ...ys had already destroyed ...third of Germany's coastal ...nd demolished an entire ...f aircraft plant at Bre...

...ed quarters in Berlin said ... than 4,000 Russian corpses ...e Mogilev battlefield, and ...l thousand Red army troops ... prisoner.

..., described as "completely ...' was said to have been ... from the remnants of five ...et divisions.

...mans said extremely bad ...as hampering their blitz... of assault.

...lies 80 miles southwest of ... where the Germans have ...salient to within 230 miles ...iet capital.

...he official German news ...id numerous Soviet divi-

...tinued on Third Page)

...GAMES TO
...REALISTIC

...Reporters Will Be
...ect To Capture,
...rmy Discloses

...IGTON, July 21.—(AP)—Sep... ...er games involving 500,000 ...Louisiana will be so realis... ...ee newsmen, photographers ...reporters covering the arm... ...e subject to capture and ...st they disclose operations

...ies will climax a summer ...r which congress provided ... and the war department ... yesterday its determina... ...he nation 'get its money's ... of this rather expensive ...peration."

...ps will maneuver Septem... ...er about 20,000 square miles ...g Beauregard, La., under ... of General George C. ... war department chief of ... Major General Lesley J. ...hief of the army's general ...rs.

... first time new army and ...bombers will operate with ...nd 2nd armored divisions ... the last year and the 501st ... battalion, a pioneer unit, ...s first action. Because of ... shortages many dummy ...ill be used. ...es will be divided into red

...tinued on Third Page)

...TS,' DECLARES
...SGUSTED CHIEF

...LAND, July 21.—(AP)— ...minal tower is on fire!" ... shout over the fire de... ...telephone. "Smoke is ...out of the top floor." ...ucks, a rescue squad and ...gine companies clanged ...busy public square and a ... firemen dashed into the ...r. The men sped to the ...r in elevators and then ...up to the 52nd level. ... minutes later the fire... ...tly returned to the street. ..." said Battalion Chief ...Smith, "millions of them ...and swirling around 'til ...ed like smoke." ..." echoed Assistant Chief ...F. Fallon, "return to quar-

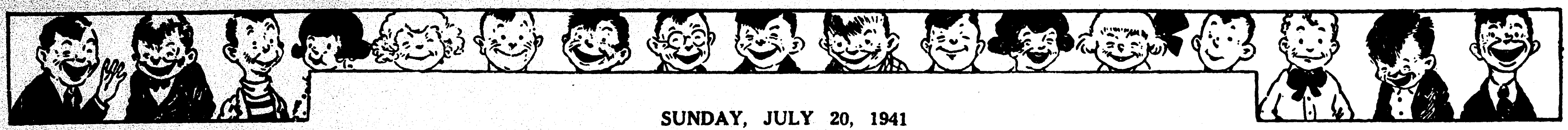

SUNDAY, JULY 20, 1941

Katzenjammer Kids -:- -:- -:- -:- By H. H. Knerr

Registered U. S. Pat. Off.

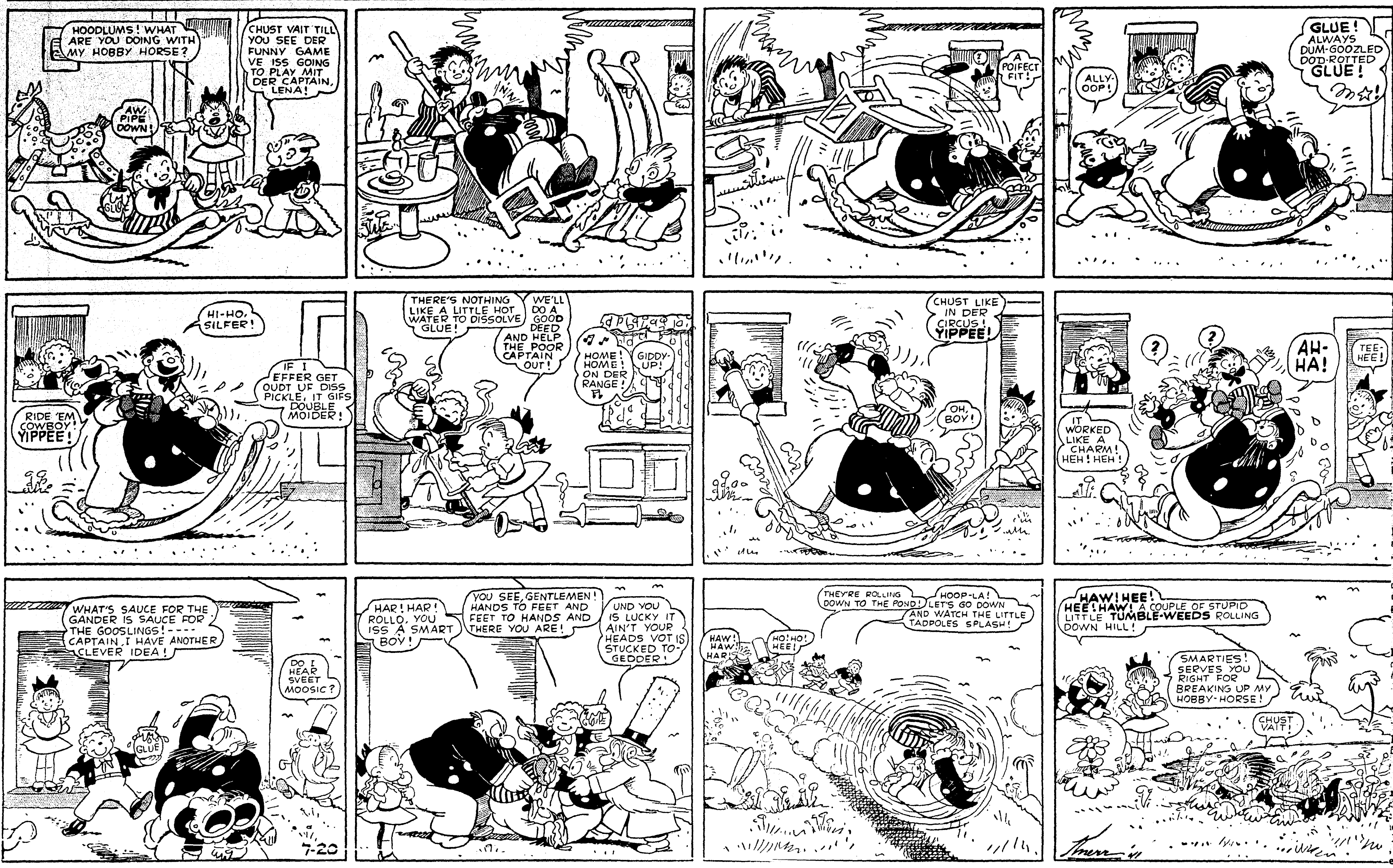

Thimble Theatre -:- -:- -:- -:- Starring Popeye

Registered U. S. Patent Office.

Copr. 1941, King Features Syndicate, Inc., World rights reserved

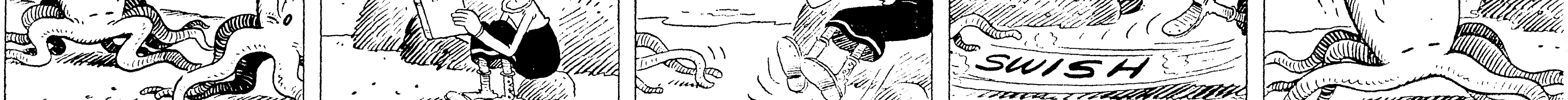

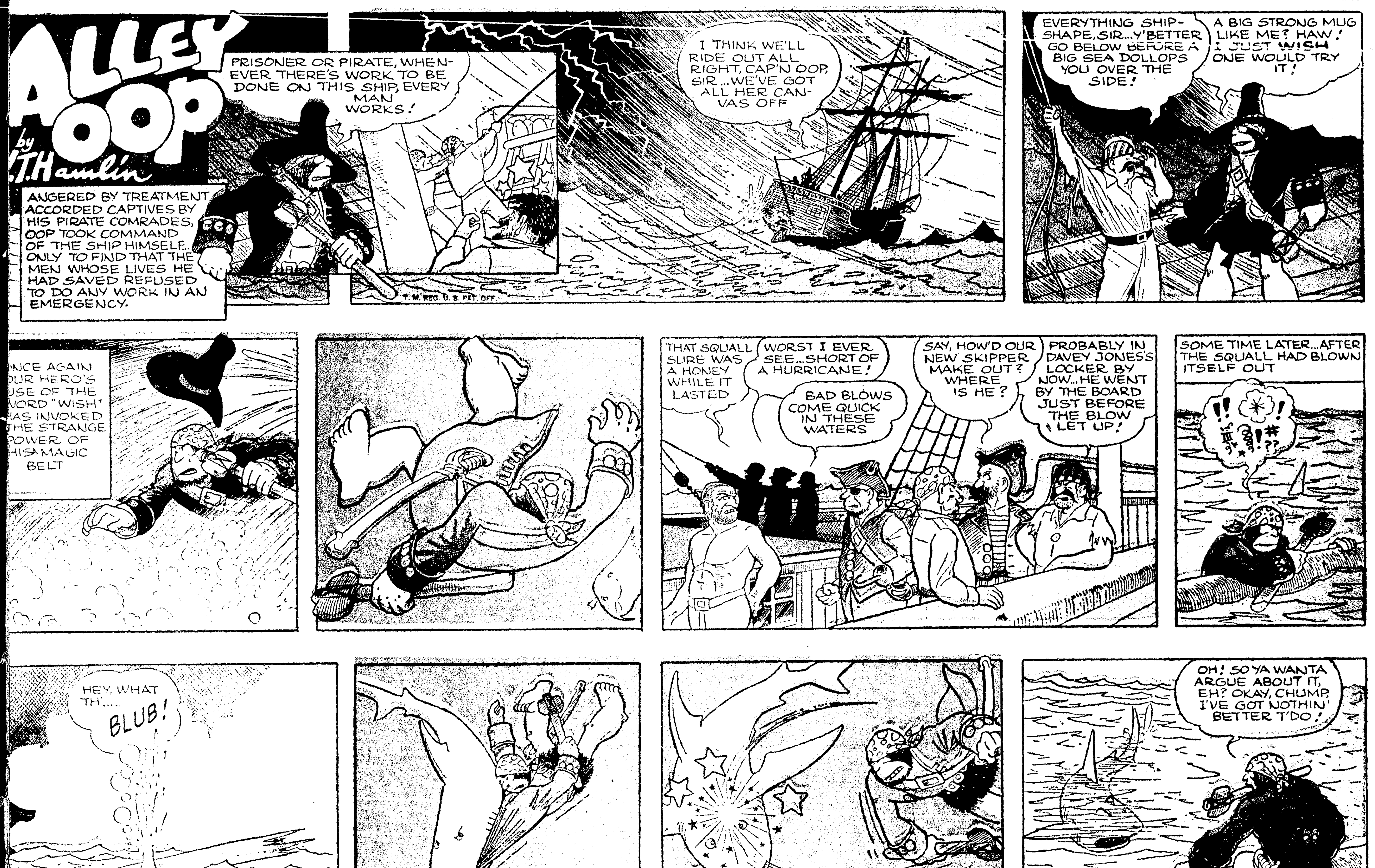

WE FAVOR
HESE PROJECTS
FOR MONROE:
iquate Sanitary Sewerage
tocking Fishing Streams
nicipal Civic Center
Beautification Program

PRICE FIVE CENTS

OYED

' BIG BATTLE RAGING EAST F STALIN LINE

gle Presumably In lensk Sector Guarding Moscow

ETS CLAIM CITY

Key To Capital's De-se Has Not Fallen To Enemy

(By Associated Press)

rman military spokesman de-ate today that a "big, destruc-tle is in progress east of the ine"—presumably in the Smo-ector guarding Moscow—and azi sources reported the anni-of an entire Soviet division y fighting around Mogilev, on eper river.

ches from Moscow quoted Soviet advices as saying that k, key city 230 miles from the capital on the Minsk-to-Mos-tor highway, was still in Red ands despite a German claim contrary.

zi spokesman compared the in the 30-day-old conflict azi successes on the western June, 1940, after the turning French Maginot line.

while, striking at Germany's or in support of the Russian ort, the British said R. A. F. es would launch the heaviest s in history against the Reich ext three months. Attacks on "which will make Coventry e a pinprick," were predicted. authorities said the R. A. F.'s aerial counter-offensive in days had already destroyed ne-third of Germany's coastal ; and demolished an entire Vulf aircraft plant at Bre-

rized quarters in Berlin said re than 4,000 Russian corpses the Mogilev battlefield, and eral thousand Red army troops ken prisoner.

unit, described as "completely d," was said to have been d from the remnants of five oviet divisions.

Germans said extremely bad was hampering their blitz-yle of assault.

v lies 80 miles southwest of k, where the Germans have a salient to within 230 miles Soviet capital.

the official German news said numerous Soviet divi-

Continued on Third Page)

R GAMES TO BE REALISTIC

Reporters Will Be bject To Capture, Army Discloses

HINGTON, July 21.—(AP)—Sep-war games involving 500,000 n Louisiana will be so realis-even newsmen, photographers o reporters covering the arm-be subject to capture and n lest they disclose operations

ames will climax a summer for which congress provided 0, and the war department ed yesterday its determina-t the nation 'get its money's out of this rather expensive operation."

roops will maneuver Septem-over about 20,000 square miles ding Beauregard, La., under ion of General George C. l, war department chief of d Major General Lesley J. chief of the army's general rters.

e first time new army and e bombers will operate with and 2nd armored divisions in the last year and the 501st e battalion, a pioneer unit, its first action. Because of nt shortages many dummy will be used.

rces will be divided into red

Continued on Third Page)

ATS,' DECLARES ISGUSTED CHIEF

VELAND, July 21.—(AP)—terminal tower is on fire!" a shout over the fire de-nt telephone. "Smoke is g out of the top floor."

trucks, a rescue squad and engine companies clanged h busy public square and a of firemen dashed into the aper. The men sped to the loor in elevators and then d up to the 52nd level.

en minutes later the fire-uietly returned to the street. ts," said Battalion Chief s Smith, "millions of them g and swirling around 'til oked like smoke."

ts," echoed Assistant Chief d F. Fallon, "return to quar-

PAGE EIGH

Farmerville

Beautiful blue ... white zinnias, an... extensively used ... Farmerville Bapt... recent business ... the Lottie Mur... class. Members o... of the Baptist ch... guests.

The hostesses, ... Mrs. J. B. Neal, ... Mrs. Bolton Ta... Carrol, Miss My... Erna Holloway, ... carnations tied ...

After registerin... sented with a s... tached to cards ... the recipient.

In the Men's ... speakers' table ... graceful arrang... white zinnias in ... glass punch bow... reflector at one e... table, with small ... white flowers a...

The meeting ... hymn "I Love To... lowed by prayer ... teacher of the cla... of the Bernice ... demonstration w... striped candy ... importance of co... ficers and class ...

A joint busin... after which shor... Rev. W. M. Ave... cal church, and ... the Bernice chu...

A vocal select... Mrs. Veva Wal... Miss Corris Smi... of choosing pa... hour was the d... blue balloons, ... questions, the ot...

The refreshme... faced sandwich... embossed with ... iced fruit.

Mr. and Mrs. ... laco, Tex., were ... J. W. Stancil ar... Pace.

Mr. and Mrs. ... little son, Jon... recent guests i... Oscar Baughma...

Miss Margar... Miriam Gay Gu... in Baton Roug...

Miss Neita S... Tex., is a guest ...

Mr. and Mrs. ... dan, Ark., and ... and daughter of ...

FU...
Have ...
● RE...
● RE...
SEE
M...
GA...
For R...
TERM...
LOW...
U...
907 L...

SUNDAY, JULY 20, 1941

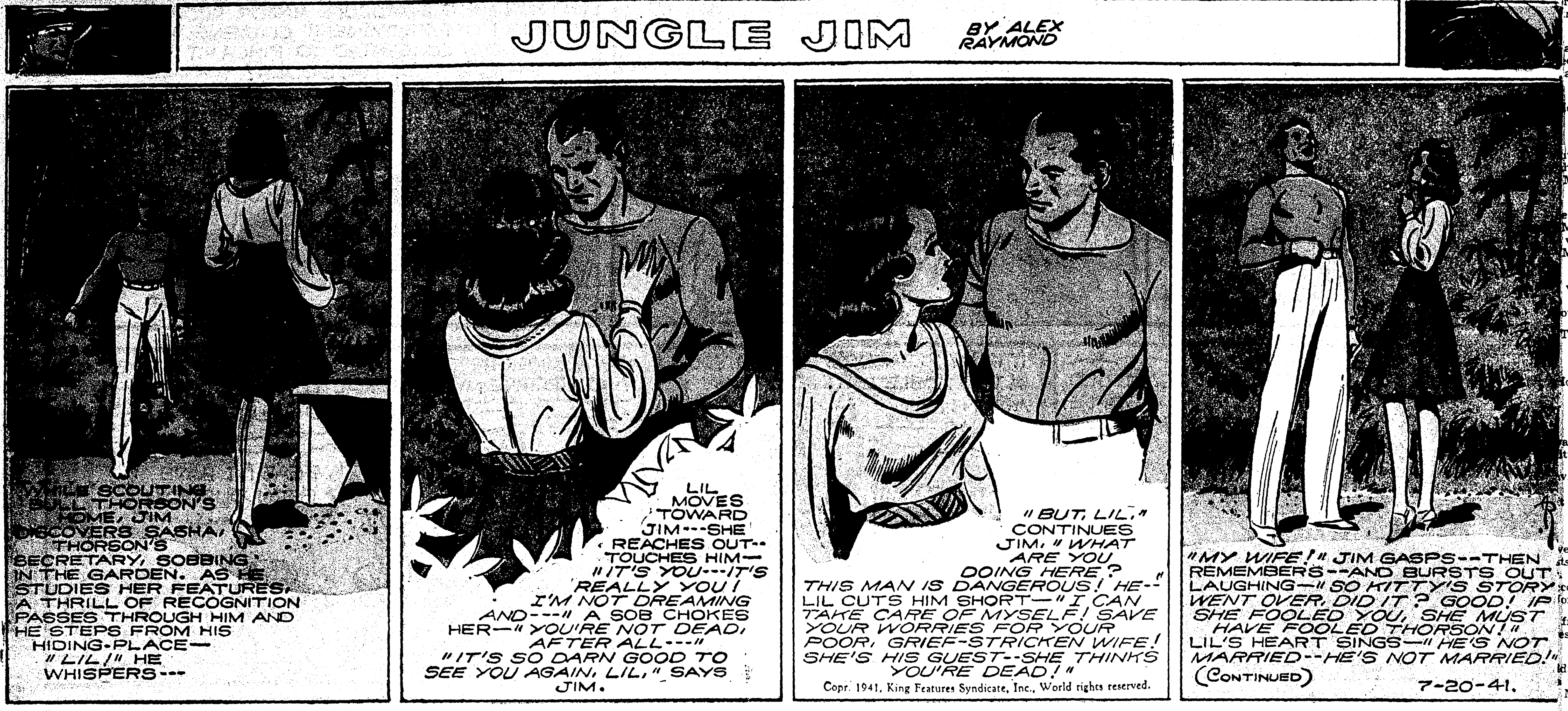

Flash Gordon
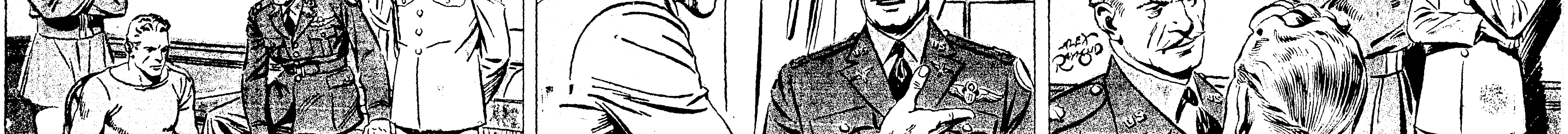
Registered U. S. Patent Office